

Metadata

LAND INFORMATION NZ

WAIKATO REGION – 2015 & 2017 LiDAR REPROCESSING

Coastal Site 2, Flood Hazards, Lower Embankment 3, Lower Embankment 4

AERIAL SURVEYS PROJECT Nº: FPFA1188

Summary

Project

An Airborne Laser Scanner survey was conducted over the Waikato waterway areas of interest totalling approximately 957 km². The waterway areas are located in the Waikato Region of the North Island.

This delivery covers approximately 486 sq km.

Data

The data was processed into various digital map data products. The products included for this dispatch contain:

- AOI
- Classified LAZ
- Gridded DEM
- Gridded DSM
- Hydro Enforcement
- Tile Layout

Project Report

Safety: No safety Incidents were reported during the project.

Acquisition: Airborne Laser Scanner (ALS) data was acquired from a fixed wing aircraft on: 8, 18-19 February 2015, 20 May 2015, 20 November 2017, 4, 6-7, 17 December 2017

Ground Support: GPS base station data was provided by Global Surveys Ltd and LINZ base stations. The ground check points acquired by Sounds Surveying Ltd.

Data Processing: Reduction of the ALS data proceeded without any significant problems. Laser strikes were classified into ground and non-ground points using auto algorithms across the project area.

Data Presentation: The data provided on this volume has been supplied in accordance with a specification agreed with Waikato Regional Council.

Project Contacts:

LINZ Senior Technical Leader Geospatial: Bjorn Johns (Ph. (04) 460 0580)

Aerial Surveys Business Development Manager: Steve Smith (Ph. (09) 415 3101)

Data Acquisition

The project area is that shown in the shapefiles:

'LiDARMetadataWaikatoRegionReprocessedCoastalSite2Fpfa1188_2015-2017.shp'

'LiDARMetadataWaikatoRegionReprocessedFloodHazardsFpfa1188_2015-2017-2018.shp'

'LiDARMetadataWaikatoRegionReprocessedEmbankment3Fpfa1188_2015-2017.shp'

'LiDARMetadataWaikatoRegionReprocessedEmbankment4Fpfa1188_2015-2017.shp'

that accompanies the dataset. A map showing this area of interest is included in Appendix A.

LiDAR survey was collected using Aerial Surveys Optech Orion H300 LiDAR system.

Survey Specification:

2015 Flood Hazard Survey

- Scanner: Optech Orion H300
- Flying Height: 500 m AMGL
- Scan Angle: ± 10.4 degrees
- Scan Frequency: 60.3 Hz
- Pulse Rate: 50 kHz
- Swath Overlap: 35%
- Points Per M²: 4.02

2017 Flood Hazard Survey

- Scanner: Optech Orion H300
- Flying Height: 2000 m AMGL
- Scan Angle: ± 6.0 degrees
- Scan Frequency: 53.2 Hz
- Pulse Rate: 70 kHz
- Swath Overlap: 50%
- Points Per M²: 4.14

2017 Regional Survey

- Scanner: Optech Orion H300
- Flying Height: 1100 m AMGL
- Scan Angle: ± 30.0 degrees
- Scan Frequency: 62.0 Hz
- Pulse Rate: 200 kHz
- Swath Overlap: 35%
- Points Per M²: 4.23

Sounds Surveying Ltd field surveyed check sites that were used to verify the accuracy of the processed ground dataset.

Data Processing

The LiDAR sensor positioning and orientation (POS) was determined using the collected GPS/IMU datasets and Applanix POSPac software.

Coastal Site 2

Benchmarks: GSWI

Base Station Positions: -37 15 4.53151 S 174 43 45.17073 E 50.1167 Ell Height

Antenna Height: 0.000 Phase Center

Embankment 3

Benchmarks: GSTK

Base Station Positions: -37 24 39.87875 S 175 08 43.44277 E 54.466 Ell Height

Antenna Height: 0.000 Phase Center

Embankment 4

Benchmarks: GSTK

Base Station Positions: -37 24 39.87875 S 175 08 43.44277 E 54.466 Ell Height

Antenna Height: 0.000 Phase Center

Flood Hazards

2015 LiDAR

Benchmarks: VRS Geosystems

Base Station Positions 01: -37 16 19.5992 S 175 21 0.0606 E 53.746 Ell Height

Base Station Positions 03: -37 20 22.7632 S 175 36 37.6279 E 35.3497 Ell Height

Antenna Height: 0.000 Phase Center

The POS data was combined with the LiDAR range files and used to generate LIDAR point clouds in NZTM and ellipsoidal heights. This process was undertaken using Optech LMS LiDAR processing software. The data was checked for completeness of coverage. The relative fit of data in the overlap between strips was also checked.

Coastal Site 2

The height accuracy of the ground classified LiDAR points was checked using open land-cover survey check site data collected by Sounds Surveying Ltd. This was done by calculating height differences statistics between a TIN of the LiDAR ground points and the checkpoints. The standard deviation statistic is 0.033 m; a RMS of 0.038 m and the average difference is 0.018 m. LiDAR is relative to the control check points.

Embankment 3

The height accuracy of the ground classified LiDAR points was checked using open land-cover survey check site data collected by Sounds Surveying Ltd. This was done by calculating height differences statistics between a TIN of the LiDAR ground points and the checkpoints. The standard deviation statistic is 0.019 m; a RMS of 0.023 m and the average difference is -0.004 m. LiDAR is relative to the control check points.

Embankment 4

The height accuracy of the ground classified LiDAR points was checked using open land-cover survey check site data collected by Sounds Surveying Ltd. This was done by calculating height differences statistics between a TIN of the LiDAR ground points and the checkpoints. The standard deviation statistic is 0.044 m; a RMS of 0.059 m and the average difference is -0.009 m. LiDAR is relative to the control check points.

Flood Hazards

The height accuracy of the ground classified LiDAR points was checked using open land-cover survey check site data collected by Sounds Surveying Ltd. This was done by calculating height differences statistics between a TIN of the LiDAR ground points and the checkpoints. The standard deviation statistic is 0.019 m; a RMS of 0.033 m and the average difference is 0.002 m. LiDAR is relative to the control check points.

The positional accuracy of the LiDAR data has been checked by overlaying Sounds Surveying Ltd surveyed data over the LiDAR data displayed coded by intensity. The data was found to fit well in position.

The point cloud data was then classified with TerraSolid LiDAR processing software into ground and above ground returns using automated routines tailored to the project landcover and terrain.

Product Deliverables

All product deliverables supplied in terms of NZTM map projection and NZVD2016 vertical datum. The data was converted from NZGD2000 ellipsoidal heights into the local height system using the LINZ NZGeoid16 separation and offset model.

The following details the folder contents:

AOI:	Extent is the limit of the project area
	Extent data is supplied in SHP format and DXF
Classified LAZ:	Contains the LiDAR point cloud points that have been classified as ground returns
	This dataset is supplied in ASPRS LASv1.2 and ASCII XYZI format
Gridded DEM:	With hydro flattening. Contains the gridded ground surface (1 m separation grid)
	This dataset is supplied in ARC_ASCII grid format
Gridded DSM:	With no hydro flattening. Contains the gridded 1 st return (1 m separation grid)
	This dataset is supplied in ARC_ASCII grid format
Hydro Enforcement:	Contains DEM hydro flattening breaklines
	This dataset is supplied in SHP format and DXF
Tile Layout	Tiles is the tile layout for the project area
	Tile size 1:1000 sheet layout (480 x 770 m)
	Tile data is supplied in SHP format and DXF

Suface_Type	Classification	Point_Class
BareEarth	2	Ground
Above_Ground_Data	14	Above_Ground

All digital data supplied on e-HDD_82. Data couriered to Land Information NZ on: 4 February 2019.

If you have requirements for the data in other file formats, map projections please contact Aerial Surveys.

License/Copyright

The project has been supplied on the basis of a shared ownership structure in the end products delivered under this programme (LiDAR products) which provides Land Information NZ with no restrictions in the use of these products. All raw data (raw LiDAR data, ground control, GNSS & IMU data) remain the sole property of Aerial Surveys, consistent with our standard terms of engagement.

Appendix A: Project Area

The tile layout is shown in red.

The project extent area is shown in blue.

Coastal Site 2

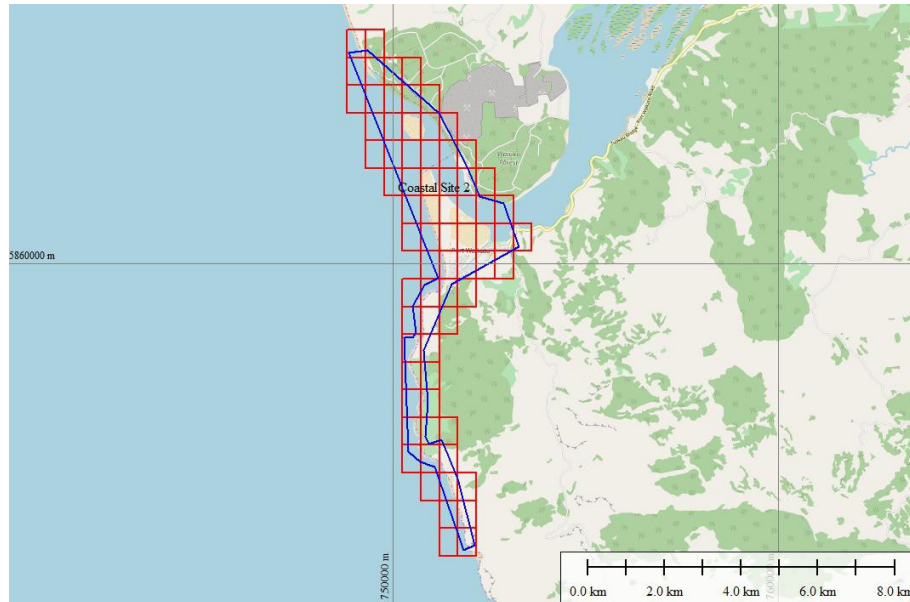

Embankment 3

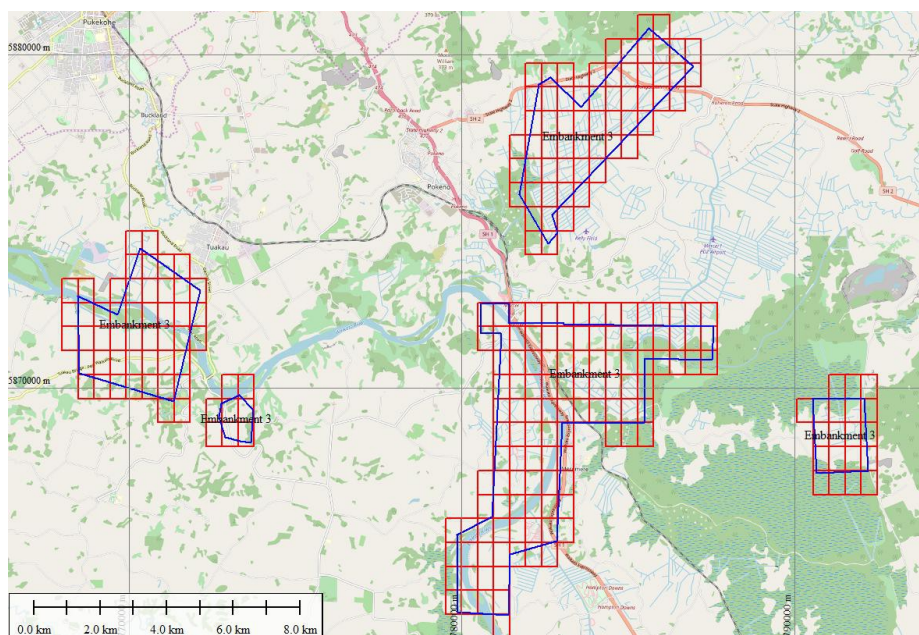

Embankment 4

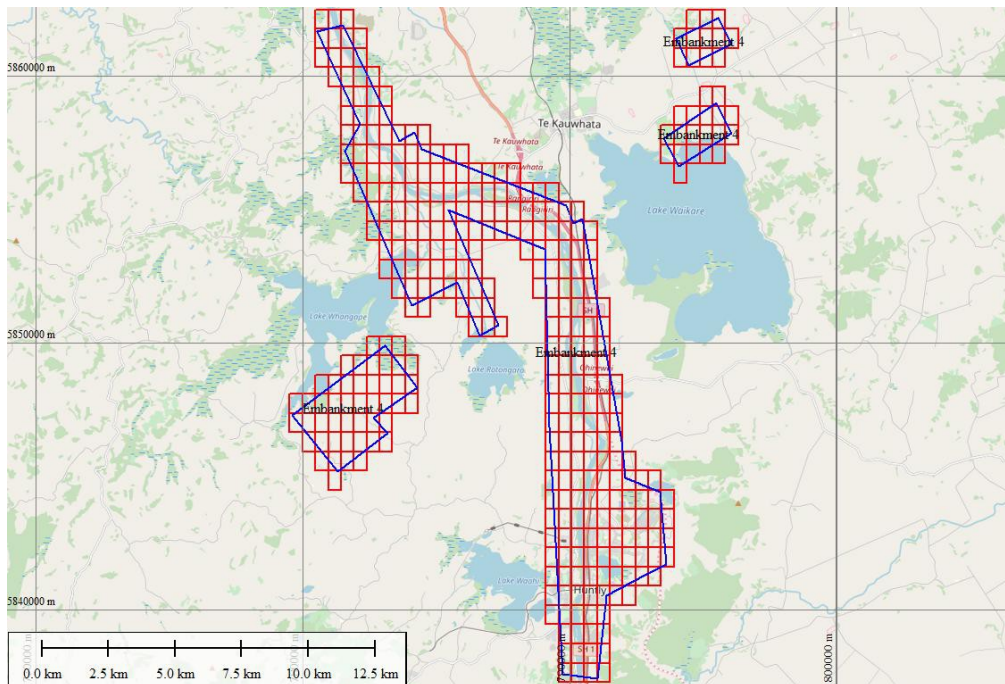

Flood Hazards

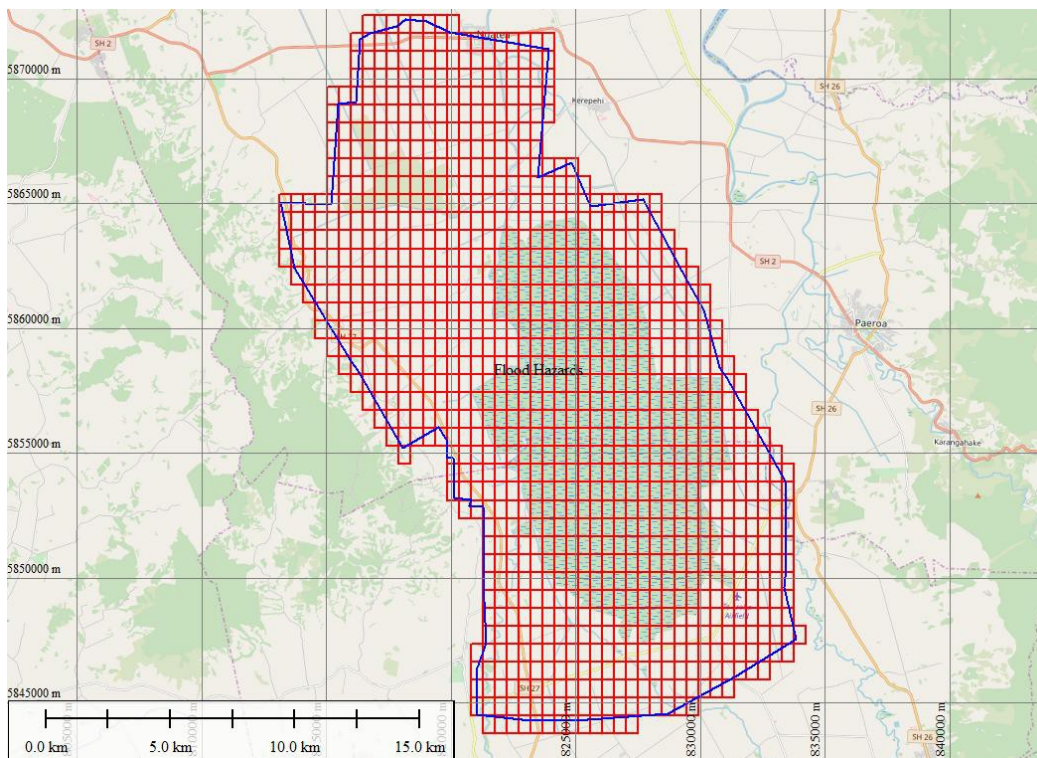

20/12/2018 3:59:57 PM A-----	52,110,272	CL2_BC31_2017_1000_1640.xyzi	8/01/2019 10:38:04 AM A-----	2,179,814
20/12/2018 4:00:04 PM A-----	55,553,761	CL2_BC31_2017_1000_1641.xyzi	DEM_BC31_2017_1000_1840.asc	
20/12/2018 4:00:08 PM A-----	25,288,765	CL2_BC31_2017_1000_1642.xyzi	8/01/2019 10:38:04 AM A-----	2,115,615
20/12/2018 4:00:08 PM A-----	0	CL2_BC31_2017_1000_1738.xyzi	DEM_BC31_2017_1000_1841.asc	
20/12/2018 4:00:12 PM A-----	32,036,718	CL2_BC31_2017_1000_1739.xyzi	8/01/2019 10:38:08 AM A-----	2,295,746
20/12/2018 4:00:22 PM A-----	69,409,946	CL2_BC31_2017_1000_1740.xyzi	DEM_BC31_2017_1000_1842.asc	
20/12/2018 4:00:23 PM A-----	7,331,062	CL2_BC31_2017_1000_1741.xyzi	8/01/2019 10:38:08 AM A-----	2,319,775
20/12/2018 4:00:36 PM A-----	96,582,100	CL2_BC31_2017_1000_1742.xyzi	DEM_BC31_2017_1000_1843.asc	
20/12/2018 4:00:37 PM A-----	4,861,135	CL2_BC31_2017_1000_1743.xyzi	8/01/2019 10:38:00 AM A-----	2,541,287
20/12/2018 4:00:37 PM A-----	1,947,939	CL2_BC31_2017_1000_1839.xyzi	DEM_BC31_2017_1000_1844.asc	
20/12/2018 4:00:47 PM A-----	71,273,643	CL2_BC31_2017_1000_1840.xyzi	8/01/2019 10:38:02 AM A-----	2,747,896
20/12/2018 4:00:55 PM A-----	58,673,226	CL2_BC31_2017_1000_1841.xyzi	DEM_BC31_2017_1000_1939.asc	
20/12/2018 4:00:58 PM A-----	24,423,765	CL2_BC31_2017_1000_1842.xyzi	8/01/2019 10:37:59 AM A-----	2,229,975
20/12/2018 4:01:03 PM A-----	38,642,044	CL2_BC31_2017_1000_1843.xyzi	DEM_BC31_2017_1000_1940.asc	
20/12/2018 4:01:05 PM A-----	11,874,372	CL2_BC31_2017_1000_1844.xyzi	8/01/2019 10:37:59 AM A-----	2,055,790
20/12/2018 4:01:05 PM A-----	0	CL2_BC31_2017_1000_1939.xyzi	DEM_BC31_2017_1000_1941.asc	
20/12/2018 4:01:11 PM A-----	45,199,428	CL2_BC31_2017_1000_1940.xyzi	8/01/2019 10:37:59 AM A-----	2,027,129
20/12/2018 4:01:27 PM A-----	111,071,070	CL2_BC31_2017_1000_1941.xyzi	DEM_BC31_2017_1000_1942.asc	
20/12/2018 4:01:44 PM A-----	124,157,799	CL2_BC31_2017_1000_1942.xyzi	8/01/2019 10:37:56 AM A-----	2,057,652
20/12/2018 4:01:58 PM A-----	98,431,626	CL2_BC31_2017_1000_1943.xyzi	DEM_BC31_2017_1000_1943.asc	
20/12/2018 4:02:11 PM A-----	96,662,749	CL2_BC31_2017_1000_1944.xyzi	8/01/2019 10:37:57 AM A-----	2,149,350
20/12/2018 4:02:12 PM A-----	11,573,171	CL2_BC31_2017_1000_1945.xyzi	DEM_BC31_2017_1000_1944.asc	
20/12/2018 4:02:13 PM A-----	8,880,849	CL2_BC31_2017_1000_2040.xyzi	8/01/2019 10:38:06 AM A-----	2,716,661
20/12/2018 4:02:33 PM A-----	145,416,739	CL2_BC31_2017_1000_2041.xyzi	DEM_BC31_2017_1000_1945.asc	
20/12/2018 4:02:49 PM A-----	110,104,904	CL2_BC31_2017_1000_2042.xyzi	8/01/2019 10:37:55 AM A-----	2,271,106
20/12/2018 4:02:56 PM A-----	51,297,441	CL2_BC31_2017_1000_2043.xyzi	DEM_BC31_2017_1000_2040.asc	
20/12/2018 4:02:58 PM A-----	17,848,906	CL2_BC31_2017_1000_2044.xyzi	8/01/2019 10:37:53 AM A-----	2,075,592
20/12/2018 4:02:59 PM A-----	2,184,735	CL2_BC31_2017_1000_2139.xyzi	DEM_BC31_2017_1000_2041.asc	
20/12/2018 4:03:05 PM A-----	48,072,722	CL2_BC31_2017_1000_2140.xyzi	8/01/2019 10:37:54 AM A-----	2,140,402
20/12/2018 4:03:16 PM A-----	79,160,602	CL2_BC31_2017_1000_2141.xyzi	DEM_BC31_2017_1000_2042.asc	
20/12/2018 4:03:16 PM A-----	530,164	CL2_BC31_2017_1000_2142.xyzi	8/01/2019 10:37:53 AM A-----	2,449,947
20/12/2018 4:03:18 PM A-----	14,311,402	CL2_BC31_2017_1000_2239.xyzi	DEM_BC31_2017_1000_2043.asc	
20/12/2018 4:03:28 PM A-----	71,626,964	CL2_BC31_2017_1000_2240.xyzi	8/01/2019 10:37:55 AM A-----	2,683,462
20/12/2018 4:03:28 PM A-----	1,291,348	CL2_BC31_2017_1000_2241.xyzi	DEM_BC31_2017_1000_2044.asc	
20/12/2018 4:03:35 PM A-----	50,843,625	CL2_BC31_2017_1000_2339.xyzi	8/01/2019 10:37:51 AM A-----	2,682,759
20/12/2018 4:03:39 PM A-----	30,500,582	CL2_BC31_2017_1000_2340.xyzi	DEM_BC31_2017_1000_2139.asc	
20/12/2018 4:03:44 PM A-----	33,578,317	CL2_BC31_2017_1000_2439.xyzi	8/01/2019 10:37:49 AM A-----	2,111,503
20/12/2018 4:03:48 PM A-----	28,159,480	CL2_BC31_2017_1000_2440.xyzi	DEM_BC31_2017_1000_2140.asc	
20/12/2018 4:03:49 PM A-----	9,211,675	CL2_BC31_2017_1000_2539.xyzi	8/01/2019 10:37:50 AM A-----	2,547,448
20/12/2018 4:03:54 PM A-----	34,703,263	CL2_BC31_2017_1000_2540.xyzi	DEM_BC31_2017_1000_2141.asc	
20/12/2018 4:03:58 PM A-----	31,168,225	CL2_BC31_2017_1000_2639.xyzi	8/01/2019 10:37:49 AM A-----	2,764,621
20/12/2018 4:04:05 PM A-----	53,360,854	CL2_BC31_2017_1000_2640.xyzi	DEM_BC31_2017_1000_2142.asc	
20/12/2018 4:04:07 PM A-----	11,153,966	CL2_BC31_2017_1000_2641.xyzi	8/01/2019 10:37:48 AM A-----	2,365,472
20/12/2018 4:04:07 PM A-----	4,332,811	CL2_BC31_2017_1000_2739.xyzi	DEM_BC31_2017_1000_2239.asc	
20/12/2018 4:04:19 PM A-----	83,993,804	CL2_BC31_2017_1000_2740.xyzi	8/01/2019 10:37:47 AM A-----	2,462,433
20/12/2018 4:04:26 PM A-----	55,553,465	CL2_BC31_2017_1000_2741.xyzi	DEM_BC31_2017_1000_2240.asc	
20/12/2018 4:04:26 PM A-----	0	CL2_BC31_2017_1000_2840.xyzi	8/01/2019 10:37:46 AM A-----	2,765,247
20/12/2018 4:04:34 PM A-----	58,125,865	CL2_BC31_2017_1000_2841.xyzi	DEM_BC31_2017_1000_2241.asc	
20/12/2018 4:04:35 PM A-----	6,843,388	CL2_BC31_2017_1000_2842.xyzi	8/01/2019 10:37:45 AM A-----	2,132,240
20/12/2018 4:04:36 PM A-----	7,679,514	CL2_BC31_2017_1000_2941.xyzi	DEM_BC31_2017_1000_2339.asc	
20/12/2018 4:04:41 PM A-----	40,812,859	CL2_BC31_2017_1000_2942.xyzi	8/01/2019 10:37:48 AM A-----	2,667,302
20/12/2018 4:04:41 PM A-----	0	CL2_BC31_2017_1000_3041.xyzi	DEM_BC31_2017_1000_2340.asc	
20/12/2018 4:04:46 PM A-----	33,625,655	CL2_BC31_2017_1000_3042.xyzi	8/01/2019 10:37:43 AM A-----	2,102,190

2,838,714,121 72 Files				
H:\ProjectDATA\WaikatoRegion2015_2017LiDAR_ReprocessingFpfa1188\OUTPUT\Coastal				
Site2\Gridded_DEM				
8/01/2019 10:38:21 AM A-----	2,660,625	DEM_BC31_2017_1000_1236.asc	8/01/2019 10:37:43 AM A-----	1,775,030
8/01/2019 10:38:22 AM A-----	2,718,437	DEM_BC31_2017_1000_1237.asc	DEM_BC31_2017_1000_2539.asc	
8/01/2019 10:38:25 AM A-----	2,405,527	DEM_BC31_2017_1000_1336.asc	8/01/2019 10:37:42 AM A-----	2,578,370
8/01/2019 10:38:23 AM A-----	2,107,819	DEM_BC31_2017_1000_1337.asc	DEM_BC31_2017_1000_2540.asc	
8/01/2019 10:38:32 AM A-----	2,543,516	DEM_BC31_2017_1000_1338.asc	8/01/2019 10:37:44 AM A-----	2,259,480
8/01/2019 10:38:21 AM A-----	2,758,726	DEM_BC31_2017_1000_1339.asc	DEM_BC31_2017_1000_2639.asc	
8/01/2019 10:38:27 AM A-----	2,751,304	DEM_BC31_2017_1000_1436.asc	8/01/2019 10:37:42 AM A-----	2,645,911
8/01/2019 10:38:19 AM A-----	1,915,295	DEM_BC31_2017_1000_1437.asc	DEM_BC31_2017_1000_2640.asc	
8/01/2019 10:38:19 AM A-----	1,865,716	DEM_BC31_2017_1000_1438.asc	8/01/2019 10:37:39 AM A-----	2,753,306
8/01/2019 10:38:17 AM A-----	2,396,659	DEM_BC31_2017_1000_1439.asc	DEM_BC31_2017_1000_2641.asc	
8/01/2019 10:38:22 AM A-----	2,646,951	DEM_BC31_2017_1000_1440.asc	8/01/2019 10:37:37 AM A-----	2,586,938
8/01/2019 10:38:16 AM A-----	2,643,618	DEM_BC31_2017_1000_1537.asc	DEM_BC31_2017_1000_2739.asc	
8/01/2019 10:38:16 AM A-----	2,188,373	DEM_BC31_2017_1000_1538.asc	8/01/2019 10:37:37 AM A-----	2,335,594
8/01/2019 10:38:16 AM A-----	2,394,822	DEM_BC31_2017_1000_1539.asc	DEM_BC31_2017_1000_2740.asc	
8/01/2019 10:38:13 AM A-----	2,340,353	DEM_BC31_2017_1000_1540.asc	8/01/2019 10:37:41 AM A-----	2,500,098
8/01/2019 10:38:16 AM A-----	2,610,131	DEM_BC31_2017_1000_1541.asc	DEM_BC31_2017_1000_2741.asc	
8/01/2019 10:38:14 AM A-----	2,765,514	DEM_BC31_2017_1000_1637.asc	8/01/2019 10:37:39 AM A-----	2,757,109
8/01/2019 10:38:12 AM A-----	2,456,470	DEM_BC31_2017_1000_1638.asc	DEM_BC31_2017_1000_2840.asc	
8/01/2019 10:38:13 AM A-----	2,164,657	DEM_BC31_2017_1000_1639.asc	8/01/2019 10:37:35 AM A-----	2,297,461
8/01/2019 10:38:11 AM A-----	2,211,403	DEM_BC31_2017_1000_1640.asc	DEM_BC31_2017_1000_2841.asc	
8/01/2019 10:38:12 AM A-----	2,324,687	DEM_BC31_2017_1000_1641.asc	8/01/2019 10:37:37 AM A-----	2,727,081
8/01/2019 10:38:10 AM A-----	2,671,245	DEM_BC31_2017_1000_1642.asc	DEM_BC31_2017_1000_2842.asc	
8/01/2019 10:38:09 AM A-----	2,707,387	DEM_BC31_2017_1000_1738.asc	8/01/2019 10:37:32 AM A-----	2,431,612
8/01/2019 10:38:08 AM A-----	2,228,282	DEM_BC31_2017_1000_1739.asc	DEM_BC31_2017_1000_2941.asc	
8/01/2019 10:38:08 AM A-----	2,128,333	DEM_BC31_2017_1000_1740.asc	8/01/2019 10:37:30 AM A-----	2,510,069
8/01/2019 10:38:07 AM A-----	2,365,230	DEM_BC31_2017_1000_1741.asc	DEM_BC31_2017_1000_2942.asc	
8/01/2019 10:38:14 AM A-----	2,291,451	DEM_BC31_2017_1000_1742.asc	8/01/2019 10:37:31 AM A-----	2,738,809
8/01/2019 10:38:04 AM A-----	2,750,922	DEM_BC31_2017_1000_1743.asc	DEM_BC31_2017_1000_3041.asc	
8/01/2019 10:38:04 AM A-----	2,545,209	DEM_BC31_2017_1000_1839.asc	8/01/2019 10:37:38 AM A-----	2,317,608

174,124,396 72 Files

H:\ProjectDATA\WaikatoRegion2015_2017LiDAR_ReprocessingFpfa1188\OUTPUT\Coastal Site2\Gridded_DSM

8/01/2019 10:39:08 AM A-----	2,669,971	DSM_BC31_2017_1000_1236.asc
8/01/2019 10:39:07 AM A-----	2,721,655	DSM_BC31_2017_1000_1237.asc
8/01/2019 10:39:06 AM A-----	2,547,528	DSM_BC31_2017_1000_1336.asc
8/01/2019 10:39:06 AM A-----	2,222,278	DSM_BC31_2017_1000_1337.asc
8/01/2019 10:39:09 AM A-----	2,565,051	DSM_BC31_2017_1000_1338.asc
8/01/2019 10:39:05 AM A-----	2,758,703	DSM_BC31_2017_1000_1339.asc
8/01/2019 10:39:13 AM A-----	2,751,054	DSM_BC31_2017_1000_1436.asc
8/01/2019 10:39:12 AM A-----	2,419,539	DSM_BC31_2017_1000_1437.asc
8/01/2019 10:39:09 AM A-----	2,337,425	DSM_BC31_2017_1000_1438.asc
8/01/2019 10:39:03 AM A-----	2,392,467	DSM_BC31_2017_1000_1439.asc
8/01/2019 10:39:04 AM A-----	2,646,972	DSM_BC31_2017_1000_1440.asc
8/01/2019 10:39:10 AM A-----	2,640,441	DSM_BC31_2017_1000_1537.asc
8/01/2019 10:39:02 AM A-----	2,366,867	DSM_BC31_2017_1000_1538.asc
8/01/2019 10:39:02 AM A-----	2,394,342	DSM_BC31_2017_1000_1539.asc
8/01/2019 10:39:00 AM A-----	2,345,301	DSM_BC31_2017_1000_1540.asc
8/01/2019 10:39:01 AM A-----	2,602,959	DSM_BC31_2017_1000_1541.asc
8/01/2019 10:38:58 AM A-----	2,765,514	DSM_BC31_2017_1000_1637.asc
8/01/2019 10:38:57 AM A-----	2,481,907	DSM_BC31_2017_1000_1638.asc
8/01/2019 10:39:01 AM A-----	2,308,608	DSM_BC31_2017_1000_1639.asc
8/01/2019 10:39:00 AM A-----	2,213,299	DSM_BC31_2017_1000_1640.asc
8/01/2019 10:39:00 AM A-----	2,334,645	DSM_BC31_2017_1000_1641.asc
8/01/2019 10:38:56 AM A-----	2,674,853	DSM_BC31_2017_1000_1642.asc
8/01/2019 10:38:58 AM A-----	2,705,628	DSM_BC31_2017_1000_1738.asc
8/01/2019 10:38:56 AM A-----	2,333,203	DSM_BC31_2017_1000_1739.asc
8/01/2019 10:38:53 AM A-----	2,139,511	DSM_BC31_2017_1000_1740.asc
8/01/2019 10:38:56 AM A-----	2,362,090	DSM_BC31_2017_1000_1741.asc
8/01/2019 10:39:00 AM A-----	2,352,862	DSM_BC31_2017_1000_1742.asc
8/01/2019 10:38:53 AM A-----	2,757,506	DSM_BC31_2017_1000_1743.asc
8/01/2019 10:38:52 AM A-----	2,555,884	DSM_BC31_2017_1000_1839.asc
8/01/2019 10:38:51 AM A-----	2,228,111	DSM_BC31_2017_1000_1840.asc
8/01/2019 10:38:50 AM A-----	2,131,134	DSM_BC31_2017_1000_1841.asc
8/01/2019 10:38:52 AM A-----	2,298,279	DSM_BC31_2017_1000_1842.asc
8/01/2019 10:38:51 AM A-----	2,371,273	DSM_BC31_2017_1000_1843.asc
8/01/2019 10:38:49 AM A-----	2,544,998	DSM_BC31_2017_1000_1844.asc
8/01/2019 10:38:52 AM A-----	2,747,227	DSM_BC31_2017_1000_1939.asc
8/01/2019 10:38:49 AM A-----	2,370,799	DSM_BC31_2017_1000_1940.asc
8/01/2019 10:38:48 AM A-----	2,059,210	DSM_BC31_2017_1000_1941.asc
8/01/2019 10:38:47 AM A-----	2,028,907	DSM_BC31_2017_1000_1942.asc
8/01/2019 10:38:46 AM A-----	2,062,155	DSM_BC31_2017_1000_1943.asc
8/01/2019 10:38:45 AM A-----	2,152,198	DSM_BC31_2017_1000_1944.asc
8/01/2019 10:38:45 AM A-----	2,719,177	DSM_BC31_2017_1000_1945.asc
8/01/2019 10:38:50 AM A-----	2,630,456	DSM_BC31_2017_1000_2040.asc
8/01/2019 10:38:45 AM A-----	2,158,065	DSM_BC31_2017_1000_2041.asc
8/01/2019 10:38:42 AM A-----	2,146,962	DSM_BC31_2017_1000_2042.asc
8/01/2019 10:38:43 AM A-----	2,453,073	DSM_BC31_2017_1000_2043.asc
8/01/2019 10:38:43 AM A-----	2,688,879	DSM_BC31_2017_1000_2044.asc
8/01/2019 10:38:40 AM A-----	2,712,526	DSM_BC31_2017_1000_2139.asc
8/01/2019 10:38:41 AM A-----	2,433,452	DSM_BC31_2017_1000_2140.asc
8/01/2019 10:38:46 AM A-----	2,563,105	DSM_BC31_2017_1000_2141.asc
8/01/2019 10:38:38 AM A-----	2,764,680	DSM_BC31_2017_1000_2142.asc
8/01/2019 10:38:49 AM A-----	2,618,390	DSM_BC31_2017_1000_2239.asc
8/01/2019 10:38:45 AM A-----	2,478,220	DSM_BC31_2017_1000_2240.asc
8/01/2019 10:38:37 AM A-----	2,765,227	DSM_BC31_2017_1000_2241.asc
8/01/2019 10:38:35 AM A-----	2,417,177	DSM_BC31_2017_1000_2339.asc
8/01/2019 10:38:35 AM A-----	2,675,031	DSM_BC31_2017_1000_2340.asc
8/01/2019 10:38:35 AM A-----	2,422,764	DSM_BC31_2017_1000_2439.asc
8/01/2019 10:38:33 AM A-----	2,694,189	DSM_BC31_2017_1000_2440.asc
8/01/2019 10:38:39 AM A-----	2,448,451	DSM_BC31_2017_1000_2539.asc
8/01/2019 10:38:35 AM A-----	2,618,764	DSM_BC31_2017_1000_2540.asc
8/01/2019 10:38:36 AM A-----	2,451,144	DSM_BC31_2017_1000_2639.asc
8/01/2019 10:38:32 AM A-----	2,646,214	DSM_BC31_2017_1000_2640.asc
8/01/2019 10:38:31 AM A-----	2,754,822	DSM_BC31_2017_1000_2641.asc
8/01/2019 10:38:30 AM A-----	2,642,809	DSM_BC31_2017_1000_2739.asc
8/01/2019 10:38:32 AM A-----	2,449,002	DSM_BC31_2017_1000_2740.asc
8/01/2019 10:38:29 AM A-----	2,509,023	DSM_BC31_2017_1000_2741.asc
8/01/2019 10:38:30 AM A-----	2,757,018	DSM_BC31_2017_1000_2840.asc
8/01/2019 10:38:29 AM A-----	2,325,879	DSM_BC31_2017_1000_2841.asc
8/01/2019 10:38:29 AM A-----	2,727,167	DSM_BC31_2017_1000_2842.asc
8/01/2019 10:38:26 AM A-----	2,597,403	DSM_BC31_2017_1000_2941.asc
8/01/2019 10:38:26 AM A-----	2,539,197	DSM_BC31_2017_1000_2942.asc
8/01/2019 10:38:25 AM A-----	2,759,654	DSM_BC31_2017_1000_3041.asc
8/01/2019 10:38:27 AM A-----	2,546,900	DSM_BC31_2017_1000_3042.asc

179,477,174 72 Files

H:\ProjectDATA\WaikatoRegion2015_2017LiDAR_ReprocessingFpfa1188\OUTPUT\Coastal Site2\Hydro_Enforcement

8/01/2019 10:39:10 AM A-----	1,742	Polygon.dbf
8/01/2019 10:39:09 AM A-----	399	Polygon.prj
8/01/2019 10:39:09 AM A-----	6,260	Polygon.shp
8/01/2019 10:39:08 AM A-----	148	Polygon.shx
8/01/2019 10:39:09 AM A-----	920	Polyline.dbf
8/01/2019 10:39:08 AM A-----	399	Polyline.prj

8/01/2019 10:39:08 AM A-----	125,196	Polyline.shp
8/01/2019 10:39:07 AM A-----	124	Polyline.shx

135,188 8 Files

H:\ProjectDATA\WaikatoRegion2015_2017LiDAR_ReprocessingFpfa1188\OUTPUT\CoastalSite2\TileLayout

15/11/2018 11:04:55 AM A-----	5	
LiDARTilesWaikatoRegionReprocessedCoastalSite2Fpfa1188_2015-2017.cpg		
15/11/2018 11:04:55 AM A-----	10,746	
LiDARTilesWaikatoRegionReprocessedCoastalSite2Fpfa1188_2015-2017.dbf		
15/11/2018 11:04:55 AM A-----	399	
LiDARTilesWaikatoRegionReprocessedCoastalSite2Fpfa1188_2015-2017.prj		
15/11/2018 11:04:55 AM A-----	9,892	
LiDARTilesWaikatoRegionReprocessedCoastalSite2Fpfa1188_2015-2017.shp		
15/11/2018 11:04:55 AM A-----	676	
LiDARTilesWaikatoRegionReprocessedCoastalSite2Fpfa1188_2015-2017.shx		

21,718 5 Files

H:\ProjectDATA\WaikatoRegion2015_2017LiDAR_ReprocessingFpfa1188\OUTPUT\FloodHazards

16/01/2019 10:56:34 AM -D----	AOI
16/01/2019 10:56:05 AM -D----	ClassifiedLAS
16/01/2019 10:52:50 AM -D----	Gridded_DEM
16/01/2019 10:54:03 AM -D----	Gridded_DSM
16/01/2019 10:51:36 AM -D----	Hydro_Enforcement
16/01/2019 10:56:34 AM -D----	TileLayout

0 0 Files

H:\ProjectDATA\WaikatoRegion2015_2017LiDAR_ReprocessingFpfa1188\OUTPUT\FloodHazards\AOI

15/11/2018 2:12:18 PM A-----	5	
LiDARMetadataWaikatoRegionReprocessedFloodHazardsFpfa1188_2015-2017-2018.cpg		
15/11/2018 2:12:18 PM A-----	685	
LiDARMetadataWaikatoRegionReprocessedFloodHazardsFpfa1188_2015-2017-2018.dbf		
15/11/2018 2:12:18 PM A-----	399	
LiDARMetadataWaikatoRegionReprocessedFloodHazardsFpfa1188_2015-2017-2018.prj		
15/11/2018 2:12:18 PM A-----	860	
LiDARMetadataWaikatoRegionReprocessedFloodHazardsFpfa1188_2015-2017-2018.shp		
15/11/2018 2:12:18 PM A-----	108	
LiDARMetadataWaikatoRegionReprocessedFloodHazardsFpfa1188_2015-2017-2018.shx		

2,057 5 Files

H:\ProjectDATA\WaikatoRegion2015_2017LiDAR_ReprocessingFpfa1188\OUTPUT\FloodHazards\ClassifiedLAS

16/01/2019 10:57:53 AM -D----	LAZ
16/01/2019 11:27:09 AM -D----	XYZI

0 0 Files

H:\ProjectDATA\WaikatoRegion2015_2017LiDAR_ReprocessingFpfa1188\OUTPUT\FloodHazards\ClassifiedLAS\LAZ

8/01/2019 8:50:03 AM A-----	23,898	CL2_BC34_2015_1000_0327.laz
8/01/2019 8:50:02 AM A-----	222,240	CL2_BC34_2015_1000_0328.laz
8/01/2019 8:50:07 AM A-----	1,359,433	CL2_BC34_2015_1000_0329.laz
8/01/2019 8:50:05 AM A-----	3,390,086	CL2_BC34_2015_1000_0330.laz
8/01/2019 8:50:05 AM A-----	3,645,250	CL2_BC34_2015_1000_0331.laz
8/01/2019 8:50:00 AM A-----	1,925,540	CL2_BC34_2015_1000_0332.laz
8/01/2019 8:49:59 AM A-----	965,350	CL2_BC34_2015_1000_0333.laz
8/01/2019 8:49:56 AM A-----	85,584	CL2_BC34_2015_1000_0334.laz
8/01/2019 8:49:58 AM A-----	1,610,291	CL2_BC34_2015_1000_0426.laz
8/01/2019 8:50:08 AM A-----	6,068,751	CL2_BC34_2015_1000_0427.laz
8/01/2019 8:50:00 AM A-----	7,243,438	CL2_BC34_2015_1000_0428.laz
8/01/2019 8:50:12 AM A-----	6,306,722	CL2_BC34_2015_1000_0429.laz
8/01/2019 8:50:06 AM A-----	6,217,748	CL2_BC34_2015_1000_0430.laz
8/01/2019 8:50:03 AM A-----	6,432,304	CL2_BC34_2015_1000_0431.laz
8/01/2019 8:49:55 AM A-----	5,684,198	CL2_BC34_2015_1000_0432.laz
8/01/2019 8:50:04 AM A-----	5,628,237	CL2_BC34_2015_1000_0433.laz
8/01/2019 8:50:00 AM A-----	5,745,227	CL2_BC34_2015_1000_0434.laz
8/01/2019 8:49:55 AM A-----	5,954,769	CL2_BC34_2015_1000_0435.laz
8/01/2019 8:49:55 AM A-----	6,694,744	CL2_BC34_2015_1000_0436.laz
8/01/2019 8:49:51 AM A-----	4,864,649	CL2_BC34_2015_1000_0437.laz
8/01/2019 8:50:12 AM A-----	3,565,058	CL2_BC34_2015_1000_0438.laz
8/01/2019 8:49:44 AM A-----	2,819,086	CL2_BC34_2015_1000_0439.laz
8/01/2019 8:49:44 AM A-----	1,733,436	CL2_BC34_2015_1000_0440.laz
8/01/2019 8:49:43 AM A-----	867,557	CL2_BC34_2015_1000_0441.laz
8/01/2019 8:49:41 AM A-----	252,889	CL2_BC34_2015_1000_0442.laz
8/01/2019 8:49:48 AM A-----	2,904,968	CL2_BC34_2015_1000_0526.laz
8/01/2019 8:49:50 AM A-----	5,457,584	CL2_BC34_2015_1000_0527.laz

8/01/2019 8:49:46 AM A-----	8,396,475	CL2_BC34_2015_1000_0528.laz	8/01/2019 8:47:55 AM A-----	10,039,734	CL2_BC34_2015_1000_0941.laz
8/01/2019 8:49:48 AM A-----	6,190,572	CL2_BC34_2015_1000_0529.laz	8/01/2019 8:47:47 AM A-----	2,178,155	CL2_BC34_2015_1000_1024.laz
8/01/2019 8:49:46 AM A-----	7,776,507	CL2_BC34_2015_1000_0530.laz	8/01/2019 8:47:51 AM A-----	6,359,475	CL2_BC34_2015_1000_1025.laz
8/01/2019 8:49:42 AM A-----	8,648,607	CL2_BC34_2015_1000_0531.laz	8/01/2019 8:47:48 AM A-----	6,691,461	CL2_BC34_2015_1000_1026.laz
8/01/2019 8:49:40 AM A-----	7,430,163	CL2_BC34_2015_1000_0532.laz	8/01/2019 8:48:01 AM A-----	10,982,974	CL2_BC34_2015_1000_1027.laz
8/01/2019 8:49:33 AM A-----	5,784,305	CL2_BC34_2015_1000_0533.laz	8/01/2019 8:47:51 AM A-----	9,451,304	CL2_BC34_2015_1000_1028.laz
8/01/2019 8:49:35 AM A-----	4,797,508	CL2_BC34_2015_1000_0534.laz	8/01/2019 8:47:42 AM A-----	7,808,583	CL2_BC34_2015_1000_1029.laz
8/01/2019 8:49:36 AM A-----	4,975,980	CL2_BC34_2015_1000_0535.laz	8/01/2019 8:47:53 AM A-----	7,672,333	CL2_BC34_2015_1000_1030.laz
8/01/2019 8:49:39 AM A-----	6,951,543	CL2_BC34_2015_1000_0536.laz	8/01/2019 8:47:41 AM A-----	6,017,220	CL2_BC34_2015_1000_1031.laz
8/01/2019 8:49:37 AM A-----	6,113,167	CL2_BC34_2015_1000_0537.laz	8/01/2019 8:47:43 AM A-----	5,971,253	CL2_BC34_2015_1000_1032.laz
8/01/2019 8:49:39 AM A-----	5,577,360	CL2_BC34_2015_1000_0538.laz	8/01/2019 8:47:46 AM A-----	6,898,639	CL2_BC34_2015_1000_1033.laz
8/01/2019 8:49:32 AM A-----	5,683,822	CL2_BC34_2015_1000_0539.laz	8/01/2019 8:47:39 AM A-----	6,900,182	CL2_BC34_2015_1000_1034.laz
8/01/2019 8:49:30 AM A-----	5,198,904	CL2_BC34_2015_1000_0540.laz	8/01/2019 8:47:41 AM A-----	6,394,871	CL2_BC34_2015_1000_1035.laz
8/01/2019 8:49:25 AM A-----	4,928,402	CL2_BC34_2015_1000_0541.laz	8/01/2019 8:47:34 AM A-----	5,698,670	CL2_BC34_2015_1000_1036.laz
8/01/2019 8:49:21 AM A-----	2,157,509	CL2_BC34_2015_1000_0542.laz	8/01/2019 8:47:33 AM A-----	5,712,046	CL2_BC34_2015_1000_1037.laz
8/01/2019 8:49:19 AM A-----	2,479,023	CL2_BC34_2015_1000_0626.laz	8/01/2019 8:47:34 AM A-----	5,882,454	CL2_BC34_2015_1000_1038.laz
8/01/2019 8:49:20 AM A-----	5,591,084	CL2_BC34_2015_1000_0627.laz	8/01/2019 8:47:32 AM A-----	5,737,670	CL2_BC34_2015_1000_1039.laz
8/01/2019 8:49:33 AM A-----	7,300,039	CL2_BC34_2015_1000_0628.laz	8/01/2019 8:47:33 AM A-----	9,202,384	CL2_BC34_2015_1000_1040.laz
8/01/2019 8:49:22 AM A-----	7,189,357	CL2_BC34_2015_1000_0629.laz	8/01/2019 8:47:30 AM A-----	8,590,703	CL2_BC34_2015_1000_1041.laz
8/01/2019 8:49:26 AM A-----	6,468,773	CL2_BC34_2015_1000_0630.laz	8/01/2019 8:47:26 AM A-----	3,096,781	CL2_BC34_2015_1000_1124.laz
8/01/2019 8:49:20 AM A-----	10,986,084	CL2_BC34_2015_1000_0631.laz	8/01/2019 8:47:24 AM A-----	5,097,836	CL2_BC34_2015_1000_1125.laz
8/01/2019 8:49:20 AM A-----	7,218,386	CL2_BC34_2015_1000_0632.laz	8/01/2019 8:47:31 AM A-----	5,425,042	CL2_BC34_2015_1000_1126.laz
8/01/2019 8:49:17 AM A-----	6,089,301	CL2_BC34_2015_1000_0633.laz	8/01/2019 8:47:22 AM A-----	6,837,199	CL2_BC34_2015_1000_1127.laz
8/01/2019 8:49:10 AM A-----	5,700,017	CL2_BC34_2015_1000_0634.laz	8/01/2019 8:47:21 AM A-----	8,339,548	CL2_BC34_2015_1000_1128.laz
8/01/2019 8:49:25 AM A-----	5,068,680	CL2_BC34_2015_1000_0635.laz	8/01/2019 8:47:27 AM A-----	10,059,666	CL2_BC34_2015_1000_1129.laz
8/01/2019 8:49:09 AM A-----	5,856,285	CL2_BC34_2015_1000_0636.laz	8/01/2019 8:47:22 AM A-----	10,819,917	CL2_BC34_2015_1000_1130.laz
8/01/2019 8:49:13 AM A-----	5,839,199	CL2_BC34_2015_1000_0637.laz	8/01/2019 8:47:23 AM A-----	12,208,842	CL2_BC34_2015_1000_1131.laz
8/01/2019 8:49:38 AM A-----	5,949,585	CL2_BC34_2015_1000_0638.laz	8/01/2019 8:47:13 AM A-----	8,181,498	CL2_BC34_2015_1000_1132.laz
8/01/2019 8:49:08 AM A-----	5,287,916	CL2_BC34_2015_1000_0639.laz	8/01/2019 8:47:08 AM A-----	8,298,470	CL2_BC34_2015_1000_1133.laz
8/01/2019 8:49:07 AM A-----	5,018,554	CL2_BC34_2015_1000_0640.laz	8/01/2019 8:47:07 AM A-----	6,001,095	CL2_BC34_2015_1000_1134.laz
8/01/2019 8:49:07 AM A-----	8,635,596	CL2_BC34_2015_1000_0641.laz	8/01/2019 8:47:15 AM A-----	6,637,501	CL2_BC34_2015_1000_1135.laz
8/01/2019 8:49:00 AM A-----	1,870,375	CL2_BC34_2015_1000_0642.laz	8/01/2019 8:47:06 AM A-----	6,163,594	CL2_BC34_2015_1000_1136.laz
8/01/2019 8:48:58 AM A-----	41,659	CL2_BC34_2015_1000_0724.laz	8/01/2019 8:47:01 AM A-----	5,302,441	CL2_BC34_2015_1000_1137.laz
8/01/2019 8:48:58 AM A-----	761,934	CL2_BC34_2015_1000_0725.laz	8/01/2019 8:47:03 AM A-----	5,296,122	CL2_BC34_2015_1000_1138.laz
8/01/2019 8:48:57 AM A-----	3,124,866	CL2_BC34_2015_1000_0726.laz	8/01/2019 8:47:09 AM A-----	5,910,063	CL2_BC34_2015_1000_1139.laz
8/01/2019 8:49:08 AM A-----	5,205,063	CL2_BC34_2015_1000_0727.laz	8/01/2019 8:47:14 AM A-----	7,860,705	CL2_BC34_2015_1000_1140.laz
8/01/2019 8:49:01 AM A-----	7,601,770	CL2_BC34_2015_1000_0728.laz	8/01/2019 8:46:57 AM A-----	6,502,005	CL2_BC34_2015_1000_1141.laz
8/01/2019 8:49:02 AM A-----	6,988,243	CL2_BC34_2015_1000_0729.laz	8/01/2019 8:46:52 AM A-----	4,116,976	CL2_BC34_2015_1000_1224.laz
8/01/2019 8:48:56 AM A-----	5,799,902	CL2_BC34_2015_1000_0730.laz	8/01/2019 8:46:51 AM A-----	6,243,706	CL2_BC34_2015_1000_1225.laz
8/01/2019 8:48:57 AM A-----	7,366,329	CL2_BC34_2015_1000_0731.laz	8/01/2019 8:46:50 AM A-----	5,730,732	CL2_BC34_2015_1000_1226.laz
8/01/2019 8:48:52 AM A-----	5,832,586	CL2_BC34_2015_1000_0732.laz	8/01/2019 8:46:52 AM A-----	9,055,796	CL2_BC34_2015_1000_1227.laz
8/01/2019 8:48:48 AM A-----	5,611,446	CL2_BC34_2015_1000_0733.laz	8/01/2019 8:46:47 AM A-----	13,021,369	CL2_BC34_2015_1000_1228.laz
8/01/2019 8:48:50 AM A-----	5,150,649	CL2_BC34_2015_1000_0734.laz	8/01/2019 8:48:14 AM A-----	13,553,948	CL2_BC34_2015_1000_1229.laz
8/01/2019 8:48:46 AM A-----	5,407,731	CL2_BC34_2015_1000_0735.laz	8/01/2019 8:47:11 AM A-----	14,676,925	CL2_BC34_2015_1000_1230.laz
8/01/2019 8:48:43 AM A-----	5,511,057	CL2_BC34_2015_1000_0736.laz	8/01/2019 8:46:53 AM A-----	13,473,218	CL2_BC34_2015_1000_1231.laz
8/01/2019 8:48:57 AM A-----	5,288,837	CL2_BC34_2015_1000_0737.laz	8/01/2019 8:46:52 AM A-----	13,618,003	CL2_BC34_2015_1000_1232.laz
8/01/2019 8:49:04 AM A-----	6,702,339	CL2_BC34_2015_1000_0738.laz	8/01/2019 8:46:48 AM A-----	14,695,378	CL2_BC34_2015_1000_1233.laz
8/01/2019 8:48:38 AM A-----	5,986,654	CL2_BC34_2015_1000_0739.laz	8/01/2019 8:46:44 AM A-----	9,831,682	CL2_BC34_2015_1000_1234.laz
8/01/2019 8:48:41 AM A-----	5,758,018	CL2_BC34_2015_1000_0740.laz	8/01/2019 8:46:39 AM A-----	6,397,933	CL2_BC34_2015_1000_1235.laz
8/01/2019 8:48:59 AM A-----	9,968,311	CL2_BC34_2015_1000_0741.laz	8/01/2019 8:46:32 AM A-----	7,051,618	CL2_BC34_2015_1000_1236.laz
8/01/2019 8:48:31 AM A-----	1,113,618	CL2_BC34_2015_1000_0742.laz	8/01/2019 8:46:27 AM A-----	5,559,674	CL2_BC34_2015_1000_1237.laz
8/01/2019 8:48:30 AM A-----	757,873	CL2_BC34_2015_1000_0824.laz	8/01/2019 8:46:37 AM A-----	5,503,257	CL2_BC34_2015_1000_1238.laz
8/01/2019 8:48:35 AM A-----	5,716,134	CL2_BC34_2015_1000_0825.laz	8/01/2019 8:46:29 AM A-----	5,274,462	CL2_BC34_2015_1000_1239.laz
8/01/2019 8:48:50 AM A-----	6,254,735	CL2_BC34_2015_1000_0826.laz	8/01/2019 8:46:25 AM A-----	5,462,436	CL2_BC34_2015_1000_1240.laz
8/01/2019 8:48:36 AM A-----	7,915,745	CL2_BC34_2015_1000_0827.laz	8/01/2019 8:46:29 AM A-----	6,433,222	CL2_BC34_2015_1000_1241.laz
8/01/2019 8:48:37 AM A-----	8,220,036	CL2_BC34_2015_1000_0828.laz	8/01/2019 8:46:19 AM A-----	4,643,699	CL2_BC34_2015_1000_1324.laz
8/01/2019 8:48:51 AM A-----	8,613,954	CL2_BC34_2015_1000_0829.laz	8/01/2019 8:46:26 AM A-----	7,581,708	CL2_BC34_2015_1000_1325.laz
8/01/2019 8:48:29 AM A-----	5,637,182	CL2_BC34_2015_1000_0830.laz	8/01/2019 8:46:18 AM A-----	8,468,954	CL2_BC34_2015_1000_1326.laz
8/01/2019 8:48:40 AM A-----	6,407,221	CL2_BC34_2015_1000_0831.laz	8/01/2019 8:46:37 AM A-----	10,532,061	CL2_BC34_2015_1000_1327.laz
8/01/2019 8:48:28 AM A-----	6,614,892	CL2_BC34_2015_1000_0832.laz	8/01/2019 8:46:17 AM A-----	9,660,875	CL2_BC34_2015_1000_1328.laz
8/01/2019 8:48:25 AM A-----	5,761,481	CL2_BC34_2015_1000_0833.laz	8/01/2019 8:46:07 AM A-----	8,894,465	CL2_BC34_2015_1000_1329.laz
8/01/2019 8:48:31 AM A-----	5,796,101	CL2_BC34_2015_1000_0834.laz	8/01/2019 8:46:23 AM A-----	9,711,441	CL2_BC34_2015_1000_1330.laz
8/01/2019 8:48:58 AM A-----	5,788,410	CL2_BC34_2015_1000_0835.laz	8/01/2019 8:46:24 AM A-----	14,064,700	CL2_BC34_2015_1000_1331.laz
8/01/2019 8:48:21 AM A-----	6,418,696	CL2_BC34_2015_1000_0836.laz	8/01/2019 8:46:14 AM A-----	17,244,172	CL2_BC34_2015_1000_1332.laz
8/01/2019 8:48:18 AM A-----	5,428,415	CL2_BC34_2015_1000_0837.laz	8/01/2019 8:46:16 AM A-----	14,497,185	CL2_BC34_2015_1000_1333.laz
8/01/2019 8:48:24 AM A-----	5,448,644	CL2_BC34_2015_1000_0838.laz	8/01/2019 8:46:19 AM A-----	8,947,234	CL2_BC34_2015_1000_1334.laz
8/01/2019 8:48:13 AM A-----	5,464,346	CL2_BC34_2015_1000_0839.laz	8/01/2019 8:46:10 AM A-----	6,879,329	CL2_BC34_2015_1000_1335.laz
8/01/2019 8:48:20 AM A-----	6,207,004	CL2_BC34_2015_1000_0840.laz	8/01/2019 8:45:58 AM A-----	6,568,775	CL2_BC34_2015_1000_1336.laz
8/01/2019 8:48:18 AM A-----	9,882,557	CL2_BC34_2015_1000_0841.laz	8/01/2019 8:46:01 AM A-----	5,762,412	CL2_BC34_2015_1000_1337.laz
8/01/2019 8:48:07 AM A-----	297,456	CL2_BC34_2015_1000_0842.laz	8/01/2019 8:45:55 AM A-----	5,002,506	CL2_BC34_2015_1000_1338.laz
8/01/2019 8:48:07 AM A-----	1,275,945	CL2_BC34_2015_1000_0924.laz	8/01/2019 8:46:31 AM A-----	5,760,350	CL2_BC34_2015_1000_1339.laz
8/01/2019 8:48:11 AM A-----	5,178,136	CL2_BC34_2015_1000_0925.laz	8/01/2019 8:45:49 AM A-----	2,832,967	CL2_BC34_2015_1000_1346.laz
8/01/2019 8:48:26 AM A-----	9,051,374	CL2_BC34_2015_1000_0926.laz	8/01/2019 8:45:50 AM A-----	4,045,353	CL2_BC34_2015_1000_1347.laz
8/01/2019 8:48:25 AM A-----	12,196,494	CL2_BC34_2015_1000_0927.laz	8/01/2019 8:45:52 AM A-----	4,047,310	CL2_BC34_2015_1000_1348.laz
8/01/2019 8:48:25 AM A-----	10,283,467	CL2_BC34_2015_1000_0928.laz	8/01/2019 8:45:52 AM A-----	4,393,277	CL2_BC34_2015_1000_1349.laz
8/01/2019 8:48:12 AM A-----	9,678,222	CL2_BC34_2015_1000_0929.laz	8/01/2019 8:45:45 AM A-----	3,569,678	CL2_BC34_2015_1000_1350.laz
8/01/2019 8:48:02 AM A-----	5,608,520	CL2_BC34_2015_1000_0930.laz	8/01/2019 8:45:56 AM A-----	11,971,621	CL2_BC34_2015_1000_1433.laz
8/01/2019 8:48:17 AM A-----	5,725,804	CL2_BC34_2015_1000_0931.laz	8/01/2019 8:45:49 AM A-----	11,067,108	CL2_BC34_2015_1000_1434.laz
8/01/2019 8:48:05 AM A-----	5,679,469	CL2_BC34_2015_1000_0932.laz	8/01/2019 8:45:43 AM A-----	6,915,717	CL2_BC34_2015_1000_1435.laz
8/01/2019 8:48:06 AM A-----	5,970,481	CL2_BC34_2015_1000_0933.laz	8/01/2019 8:46:00 AM A-----	6,131,871	CL2_BC34_2015_1000_1436.laz
8/01/2019 8:48:03 AM A-----	5,202,753	CL2_BC34_2015_1000_0934.laz	8/01/2019 8:45:39 AM A-----	5,079,362	CL2_BC34_2015_1000_1437.laz
8/01/2019 8:47:59 AM A-----	5,397,480	CL2_BC34_2015_1000_0935.laz	8/01/2019 8:45:39 AM A-----	5,223,810	CL2_BC34_2015_1000_1438.laz
8/01/2019 8:48:04 AM A-----	5,750,781	CL2_BC34_2015_1000_0936.laz	8/01/2019 8:45:46 AM A-----	9,092,525	CL2_BC34_2015_1000_1439.laz
8/01/2019 8:47:54 AM A-----	5,362,746	CL2_BC34_2015_1000_0937.laz	8/01/2019 8:45:44 AM A-----	7,362,373	CL2_BC34_2015_1000_1446.laz
8/01/2019 8:48:06 AM A-----	5,816,957	CL2_BC34_2015_1000_0938.laz	8/01/2019 8:45:34 AM A-----	6,243,172	CL2_BC34_2015_1000_1447.laz
8/01/2019 8:47:56 AM A-----	6,686,754	CL2_BC34_2015_1000_0939.laz	8/01/2019 8:45:34 AM A-----	7,097,405	CL2_BC34_2015_1000_1448.laz
8/01/2019 8:47:54 AM A-----	8,218,916	CL2_BC34_2015_1000_0940.laz	8/01/2019 8:45:32 AM A-----	6,487,213	CL2_BC34_2015_1000_1449.laz

8/01/2019 8:45:30 AM A-----	6,327,157	CL2_BC34_2015_1000_1450.laz	8/01/2019 8:42:56 AM A-----	19,264,912	CL2_BC34_2015_1000_2539.laz
8/01/2019 8:45:41 AM A-----	9,572,313	CL2_BC34_2015_1000_1533.laz	8/01/2019 8:42:17 AM A-----	882,679	CL2_BC34_2015_1000_2633.laz
8/01/2019 8:45:25 AM A-----	6,275,290	CL2_BC34_2015_1000_1534.laz	8/01/2019 8:42:27 AM A-----	7,402,103	CL2_BC34_2015_1000_2634.laz
8/01/2019 8:45:30 AM A-----	6,307,025	CL2_BC34_2015_1000_1535.laz	8/01/2019 8:42:24 AM A-----	7,433,721	CL2_BC34_2015_1000_2635.laz
8/01/2019 8:45:24 AM A-----	6,699,808	CL2_BC34_2015_1000_1536.laz	8/01/2019 8:42:20 AM A-----	5,434,673	CL2_BC34_2015_1000_2636.laz
8/01/2019 8:45:23 AM A-----	7,710,359	CL2_BC34_2015_1000_1537.laz	8/01/2019 8:42:23 AM A-----	9,677,351	CL2_BC34_2015_1000_2637.laz
8/01/2019 8:45:32 AM A-----	8,061,008	CL2_BC34_2015_1000_1538.laz	8/01/2019 8:42:33 AM A-----	27,643,828	CL2_BC34_2015_1000_2638.laz
8/01/2019 8:45:53 AM A-----	17,943,811	CL2_BC34_2015_1000_1539.laz	8/01/2019 8:42:45 AM A-----	19,973,625	CL2_BC34_2015_1000_2639.laz
8/01/2019 8:45:23 AM A-----	8,073,436	CL2_BC34_2015_1000_1547.laz	8/01/2019 8:42:08 AM A-----	5,817,403	CL2_BC34_2015_1000_2734.laz
8/01/2019 8:45:17 AM A-----	7,191,378	CL2_BC34_2015_1000_1548.laz	8/01/2019 8:42:10 AM A-----	6,565,864	CL2_BC34_2015_1000_2735.laz
8/01/2019 8:45:16 AM A-----	6,854,816	CL2_BC34_2015_1000_1549.laz	8/01/2019 8:42:14 AM A-----	5,905,259	CL2_BC34_2015_1000_2736.laz
8/01/2019 8:45:09 AM A-----	5,885,490	CL2_BC34_2015_1000_1550.laz	8/01/2019 8:42:13 AM A-----	5,117,790	CL2_BC34_2015_1000_2737.laz
8/01/2019 8:45:11 AM A-----	9,647,489	CL2_BC34_2015_1000_1633.laz	8/01/2019 8:42:30 AM A-----	10,721,339	CL2_BC34_2015_1000_2738.laz
8/01/2019 8:45:10 AM A-----	6,535,714	CL2_BC34_2015_1000_1634.laz	8/01/2019 8:42:12 AM A-----	12,644,864	CL2_BC34_2015_1000_2739.laz
8/01/2019 8:45:46 AM A-----	7,337,440	CL2_BC34_2015_1000_1635.laz	8/01/2019 8:42:01 AM A-----	2,684,665	CL2_BC34_2015_1000_2834.laz
8/01/2019 8:45:02 AM A-----	7,683,002	CL2_BC34_2015_1000_1636.laz	8/01/2019 8:42:01 AM A-----	5,920,714	CL2_BC34_2015_1000_2835.laz
8/01/2019 8:45:19 AM A-----	14,001,165	CL2_BC34_2015_1000_1637.laz	8/01/2019 8:42:01 AM A-----	5,607,710	CL2_BC34_2015_1000_2836.laz
8/01/2019 8:45:33 AM A-----	9,024,489	CL2_BC34_2015_1000_1638.laz	8/01/2019 8:42:15 AM A-----	7,815,144	CL2_BC34_2015_1000_2837.laz
8/01/2019 8:45:14 AM A-----	16,940,631	CL2_BC34_2015_1000_1639.laz	8/01/2019 8:43:03 AM A-----	7,713,415	CL2_BC34_2015_1000_2838.laz
8/01/2019 8:44:58 AM A-----	6,499,489	CL2_BC34_2015_1000_1648.laz	8/01/2019 8:41:55 AM A-----	2,130,144	CL2_BC34_2015_1000_2934.laz
8/01/2019 8:45:01 AM A-----	6,710,466	CL2_BC34_2015_1000_1649.laz	8/01/2019 8:42:02 AM A-----	5,930,354	CL2_BC34_2015_1000_2935.laz
8/01/2019 8:44:49 AM A-----	6,966,163	CL2_BC34_2015_1000_1650.laz	8/01/2019 8:41:57 AM A-----	5,711,693	CL2_BC34_2015_1000_2936.laz
8/01/2019 8:44:53 AM A-----	11,291,499	CL2_BC34_2015_1000_1733.laz	8/01/2019 8:42:00 AM A-----	5,972,948	CL2_BC34_2015_1000_2937.laz
8/01/2019 8:44:43 AM A-----	6,813,434	CL2_BC34_2015_1000_1734.laz	8/01/2019 8:42:01 AM A-----	6,888,545	CL2_BC34_2015_1000_2938.laz
8/01/2019 8:45:05 AM A-----	8,902,345	CL2_BC34_2015_1000_1735.laz	8/01/2019 8:41:48 AM A-----	148,119	CL2_BC34_2015_1000_3035.laz
8/01/2019 8:45:00 AM A-----	13,612,897	CL2_BC34_2015_1000_1736.laz	8/01/2019 8:41:50 AM A-----	1,914,624	CL2_BC34_2015_1000_3036.laz
8/01/2019 8:44:44 AM A-----	11,750,414	CL2_BC34_2015_1000_1737.laz	8/01/2019 8:42:02 AM A-----	6,085,162	CL2_BC34_2015_1000_3037.laz
8/01/2019 8:45:09 AM A-----	13,435,547	CL2_BC34_2015_1000_1738.laz	8/01/2019 8:41:53 AM A-----	5,662,077	CL2_BC34_2015_1000_3038.laz
8/01/2019 8:44:49 AM A-----	14,436,838	CL2_BC34_2015_1000_1739.laz	8/01/2019 8:41:50 AM A-----	2,904,865	CL2_BC34_2017_1000_1320.laz
8/01/2019 8:44:29 AM A-----	6,976,280	CL2_BC34_2015_1000_1749.laz	8/01/2019 8:41:49 AM A-----	3,915,075	CL2_BC34_2017_1000_1321.laz
8/01/2019 8:44:44 AM A-----	7,107,040	CL2_BC34_2015_1000_1750.laz	8/01/2019 8:41:43 AM A-----	3,180,848	CL2_BC34_2017_1000_1322.laz
8/01/2019 8:44:37 AM A-----	10,684,756	CL2_BC34_2015_1000_1833.laz	8/01/2019 8:41:44 AM A-----	2,340,953	CL2_BC34_2017_1000_1323.laz
8/01/2019 8:44:30 AM A-----	7,324,191	CL2_BC34_2015_1000_1834.laz	8/01/2019 8:41:52 AM A-----	3,673,743	CL2_BC34_2017_1000_1420.laz
8/01/2019 8:44:28 AM A-----	6,420,138	CL2_BC34_2015_1000_1835.laz	8/01/2019 8:41:45 AM A-----	5,866,000	CL2_BC34_2017_1000_1421.laz
8/01/2019 8:44:27 AM A-----	10,009,337	CL2_BC34_2015_1000_1836.laz	8/01/2019 8:41:45 AM A-----	5,387,543	CL2_BC34_2017_1000_1422.laz
8/01/2019 8:44:25 AM A-----	10,456,920	CL2_BC34_2015_1000_1837.laz	8/01/2019 8:41:48 AM A-----	4,942,962	CL2_BC34_2017_1000_1423.laz
8/01/2019 8:44:19 AM A-----	8,844,347	CL2_BC34_2015_1000_1838.laz	8/01/2019 8:41:52 AM A-----	5,816,474	CL2_BC34_2017_1000_1424.laz
8/01/2019 8:44:34 AM A-----	14,271,469	CL2_BC34_2015_1000_1839.laz	8/01/2019 8:41:46 AM A-----	5,788,283	CL2_BC34_2017_1000_1425.laz
8/01/2019 8:44:07 AM A-----	5,899,213	CL2_BC34_2015_1000_1850.laz	8/01/2019 8:41:39 AM A-----	5,436,926	CL2_BC34_2017_1000_1426.laz
8/01/2019 8:44:21 AM A-----	10,567,718	CL2_BC34_2015_1000_1933.laz	8/01/2019 8:41:37 AM A-----	4,983,737	CL2_BC34_2017_1000_1427.laz
8/01/2019 8:44:06 AM A-----	7,040,021	CL2_BC34_2015_1000_1934.laz	8/01/2019 8:41:38 AM A-----	5,190,767	CL2_BC34_2017_1000_1428.laz
8/01/2019 8:44:19 AM A-----	8,506,944	CL2_BC34_2015_1000_1935.laz	8/01/2019 8:41:32 AM A-----	5,066,478	CL2_BC34_2017_1000_1429.laz
8/01/2019 8:44:02 AM A-----	6,484,975	CL2_BC34_2015_1000_1936.laz	8/01/2019 8:41:30 AM A-----	1,994,944	CL2_BC34_2017_1000_1520.laz
8/01/2019 8:44:17 AM A-----	7,627,733	CL2_BC34_2015_1000_1937.laz	8/01/2019 8:41:43 AM A-----	6,542,626	CL2_BC34_2017_1000_1521.laz
8/01/2019 8:44:15 AM A-----	16,690,620	CL2_BC34_2015_1000_1938.laz	8/01/2019 8:41:36 AM A-----	6,115,807	CL2_BC34_2017_1000_1522.laz
8/01/2019 8:44:08 AM A-----	11,557,791	CL2_BC34_2015_1000_1939.laz	8/01/2019 8:41:27 AM A-----	5,369,318	CL2_BC34_2017_1000_1523.laz
8/01/2019 8:44:55 AM A-----	10,263,340	CL2_BC34_2015_1000_2033.laz	8/01/2019 8:41:29 AM A-----	5,519,712	CL2_BC34_2017_1000_1524.laz
8/01/2019 8:44:03 AM A-----	6,093,171	CL2_BC34_2015_1000_2034.laz	8/01/2019 8:41:31 AM A-----	6,572,170	CL2_BC34_2017_1000_1525.laz
8/01/2019 8:43:50 AM A-----	6,158,701	CL2_BC34_2015_1000_2035.laz	8/01/2019 8:41:38 AM A-----	6,023,068	CL2_BC34_2017_1000_1526.laz
8/01/2019 8:43:53 AM A-----	6,606,498	CL2_BC34_2015_1000_2036.laz	8/01/2019 8:41:29 AM A-----	6,171,353	CL2_BC34_2017_1000_1527.laz
8/01/2019 8:43:51 AM A-----	7,557,882	CL2_BC34_2015_1000_2037.laz	8/01/2019 8:41:20 AM A-----	5,851,946	CL2_BC34_2017_1000_1528.laz
8/01/2019 8:43:58 AM A-----	6,863,502	CL2_BC34_2015_1000_2038.laz	8/01/2019 8:41:22 AM A-----	5,851,336	CL2_BC34_2017_1000_1529.laz
8/01/2019 8:43:52 AM A-----	9,283,613	CL2_BC34_2015_1000_2039.laz	8/01/2019 8:41:15 AM A-----	118,997	CL2_BC34_2017_1000_1620.laz
8/01/2019 8:43:53 AM A-----	10,390,589	CL2_BC34_2015_1000_2133.laz	8/01/2019 8:41:23 AM A-----	7,595,329	CL2_BC34_2017_1000_1621.laz
8/01/2019 8:43:45 AM A-----	6,757,356	CL2_BC34_2015_1000_2134.laz	8/01/2019 8:41:25 AM A-----	8,033,737	CL2_BC34_2017_1000_1622.laz
8/01/2019 8:43:49 AM A-----	8,887,937	CL2_BC34_2015_1000_2135.laz	8/01/2019 8:41:31 AM A-----	7,560,071	CL2_BC34_2017_1000_1623.laz
8/01/2019 8:43:57 AM A-----	9,114,452	CL2_BC34_2015_1000_2136.laz	8/01/2019 8:41:15 AM A-----	6,108,791	CL2_BC34_2017_1000_1624.laz
8/01/2019 8:43:37 AM A-----	5,113,387	CL2_BC34_2015_1000_2137.laz	8/01/2019 8:41:20 AM A-----	6,923,656	CL2_BC34_2017_1000_1625.laz
8/01/2019 8:43:40 AM A-----	6,288,779	CL2_BC34_2015_1000_2138.laz	8/01/2019 8:41:14 AM A-----	6,697,911	CL2_BC34_2017_1000_1626.laz
8/01/2019 8:43:37 AM A-----	6,067,956	CL2_BC34_2015_1000_2139.laz	8/01/2019 8:41:52 AM A-----	5,858,150	CL2_BC34_2017_1000_1627.laz
8/01/2019 8:43:41 AM A-----	10,399,537	CL2_BC34_2015_1000_2233.laz	8/01/2019 8:41:09 AM A-----	5,336,576	CL2_BC34_2017_1000_1628.laz
8/01/2019 8:43:38 AM A-----	5,808,600	CL2_BC34_2015_1000_2234.laz	8/01/2019 8:41:11 AM A-----	5,046,984	CL2_BC34_2017_1000_1629.laz
8/01/2019 8:43:33 AM A-----	5,925,905	CL2_BC34_2015_1000_2235.laz	8/01/2019 8:41:05 AM A-----	3,484,967	CL2_BC34_2017_1000_1721.laz
8/01/2019 8:43:22 AM A-----	6,054,260	CL2_BC34_2015_1000_2236.laz	8/01/2019 8:41:13 AM A-----	9,905,773	CL2_BC34_2017_1000_1722.laz
8/01/2019 8:43:31 AM A-----	8,502,313	CL2_BC34_2015_1000_2237.laz	8/01/2019 8:41:06 AM A-----	7,144,811	CL2_BC34_2017_1000_1723.laz
8/01/2019 8:43:20 AM A-----	7,203,464	CL2_BC34_2015_1000_2238.laz	8/01/2019 8:41:07 AM A-----	7,097,963	CL2_BC34_2017_1000_1724.laz
8/01/2019 8:43:21 AM A-----	11,849,925	CL2_BC34_2015_1000_2239.laz	8/01/2019 8:41:14 AM A-----	6,537,428	CL2_BC34_2017_1000_1725.laz
8/01/2019 8:43:33 AM A-----	8,783,272	CL2_BC34_2015_1000_2233.laz	8/01/2019 8:41:02 AM A-----	4,682,613	CL2_BC34_2017_1000_1726.laz
8/01/2019 8:43:15 AM A-----	5,616,762	CL2_BC34_2015_1000_2234.laz	8/01/2019 8:41:00 AM A-----	5,767,940	CL2_BC34_2017_1000_1727.laz
8/01/2019 8:43:46 AM A-----	5,408,015	CL2_BC34_2015_1000_2235.laz	8/01/2019 8:41:10 AM A-----	5,379,359	CL2_BC34_2017_1000_1728.laz
8/01/2019 8:43:10 AM A-----	8,013,511	CL2_BC34_2015_1000_2236.laz	8/01/2019 8:40:59 AM A-----	5,005,366	CL2_BC34_2017_1000_1729.laz
8/01/2019 8:43:25 AM A-----	15,188,789	CL2_BC34_2015_1000_2237.laz	8/01/2019 8:41:01 AM A-----	4,385,358	CL2_BC34_2017_1000_1822.laz
8/01/2019 8:43:28 AM A-----	22,065,465	CL2_BC34_2015_1000_2238.laz	8/01/2019 8:41:01 AM A-----	6,767,120	CL2_BC34_2017_1000_1823.laz
8/01/2019 8:43:42 AM A-----	25,653,807	CL2_BC34_2015_1000_2239.laz	8/01/2019 8:40:58 AM A-----	6,224,450	CL2_BC34_2017_1000_1824.laz
8/01/2019 8:43:15 AM A-----	9,126,863	CL2_BC34_2015_1000_2433.laz	8/01/2019 8:40:55 AM A-----	5,075,688	CL2_BC34_2017_1000_1825.laz
8/01/2019 8:42:57 AM A-----	5,484,764	CL2_BC34_2015_1000_2434.laz	8/01/2019 8:41:04 AM A-----	5,853,044	CL2_BC34_2017_1000_1826.laz
8/01/2019 8:43:06 AM A-----	5,568,359	CL2_BC34_2015_1000_2435.laz	8/01/2019 8:40:50 AM A-----	6,224,340	CL2_BC34_2017_1000_1827.laz
8/01/2019 8:43:07 AM A-----	14,466,854	CL2_BC34_2015_1000_2436.laz	8/01/2019 8:40:50 AM A-----	5,166,613	CL2_BC34_2017_1000_1828.laz
8/01/2019 8:42:59 AM A-----	20,440,850	CL2_BC34_2015_1000_2437.laz	8/01/2019 8:40:51 AM A-----	5,902,387	CL2_BC34_2017_1000_1829.laz
8/01/2019 8:43:23 AM A-----	23,124,730	CL2_BC34_2015_1000_2438.laz	8/01/2019 8:40:46 AM A-----	3,776,216	CL2_BC34_2017_1000_1924.laz
8/01/2019 8:42:58 AM A-----	24,752,768	CL2_BC34_2015_1000_2439.laz	8/01/2019 8:40:47 AM A-----	6,606,270	CL2_BC34_2017_1000_1924.laz
8/01/2019 8:42:45 AM A-----	6,835,420	CL2_BC34_2015_1000_2533.laz	8/01/2019 8:40:52 AM A-----	6,009,522	CL2_BC34_2017_1000_1925.laz
8/01/2019 8:42:37 AM A-----	5,954,243	CL2_BC34_2015_1000_2534.laz	8/01/2019 8:40:45 AM A-----	6,612,174	CL2_BC34_2017_1000_1926.laz
8/01/2019 8:42:31 AM A-----	6,614,179	CL2_BC34_2015_1000_2535.laz	8/01/2019 8:40:53 AM A-----	6,762,922	CL2_BC34_2017_1000_1927.laz
8/01/2019 8:42:35 AM A-----	5,993,148	CL2_BC34_2015_1000_2536.laz	8/01/2019 8:40:47 AM A-----	5,535,992	CL2_BC34_2017_1000_1928.laz
8/01/2019 8:42:58 AM A-----	19,376,855	CL2_BC34_2015_1000_2537.laz	8/01/2019 8:40:40 AM A-----	5,668,760	CL2_BC34_2017_1000_1929.laz
8/01/2019 8:43:07 AM A-----	24,494,436	CL2_BC34_2015_1000_2538.laz	8/01/2019 8:40:30 AM A-----	34,034	CL2_BC34_2017_1000_2023.laz

8/01/2019 8:40:34 AM A-----	4,454,802	CL2_BC34_2017_1000_2024.laz	8/01/2019 8:38:13 AM A-----	5,879,080	CL2_BC34_2018_1000_1842.laz
8/01/2019 8:40:38 AM A-----	6,425,579	CL2_BC34_2017_1000_2025.laz	8/01/2019 8:38:15 AM A-----	6,340,133	CL2_BC34_2018_1000_1843.laz
8/01/2019 8:40:32 AM A-----	5,763,655	CL2_BC34_2017_1000_2026.laz	8/01/2019 8:38:17 AM A-----	6,047,486	CL2_BC34_2018_1000_1844.laz
8/01/2019 8:40:43 AM A-----	5,680,992	CL2_BC34_2017_1000_2027.laz	8/01/2019 8:38:25 AM A-----	6,313,643	CL2_BC34_2018_1000_1845.laz
8/01/2019 8:40:34 AM A-----	5,093,878	CL2_BC34_2017_1000_2028.laz	8/01/2019 8:38:09 AM A-----	7,626,341	CL2_BC34_2018_1000_1846.laz
8/01/2019 8:40:35 AM A-----	5,497,999	CL2_BC34_2017_1000_2029.laz	8/01/2019 8:38:12 AM A-----	8,135,576	CL2_BC34_2018_1000_1847.laz
8/01/2019 8:40:24 AM A-----	118,354	CL2_BC34_2017_1000_2124.laz	8/01/2019 8:38:07 AM A-----	7,853,599	CL2_BC34_2018_1000_1848.laz
8/01/2019 8:41:02 AM A-----	4,343,981	CL2_BC34_2017_1000_2125.laz	8/01/2019 8:38:06 AM A-----	10,181,742	CL2_BC34_2018_1000_1849.laz
8/01/2019 8:40:29 AM A-----	8,211,440	CL2_BC34_2017_1000_2126.laz	8/01/2019 8:38:05 AM A-----	10,003,625	CL2_BC34_2018_1000_1930.laz
8/01/2019 8:40:27 AM A-----	6,559,763	CL2_BC34_2017_1000_2127.laz	8/01/2019 8:38:06 AM A-----	11,846,714	CL2_BC34_2018_1000_1931.laz
8/01/2019 8:40:26 AM A-----	6,019,477	CL2_BC34_2017_1000_2128.laz	8/01/2019 8:38:17 AM A-----	11,671,258	CL2_BC34_2018_1000_1932.laz
8/01/2019 8:40:37 AM A-----	6,861,683	CL2_BC34_2017_1000_2129.laz	8/01/2019 8:38:16 AM A-----	12,757,776	CL2_BC34_2018_1000_1940.laz
8/01/2019 8:40:16 AM A-----	288,722	CL2_BC34_2017_1000_2225.laz	8/01/2019 8:37:49 AM A-----	6,545,779	CL2_BC34_2018_1000_1941.laz
8/01/2019 8:40:22 AM A-----	6,662,896	CL2_BC34_2017_1000_2226.laz	8/01/2019 8:37:50 AM A-----	6,275,418	CL2_BC34_2018_1000_1942.laz
8/01/2019 8:40:32 AM A-----	6,267,058	CL2_BC34_2017_1000_2227.laz	8/01/2019 8:37:46 AM A-----	6,795,845	CL2_BC34_2018_1000_1943.laz
8/01/2019 8:40:24 AM A-----	5,908,258	CL2_BC34_2017_1000_2228.laz	8/01/2019 8:38:00 AM A-----	6,561,627	CL2_BC34_2018_1000_1944.laz
8/01/2019 8:40:27 AM A-----	6,198,808	CL2_BC34_2017_1000_2229.laz	8/01/2019 8:37:43 AM A-----	6,458,603	CL2_BC34_2018_1000_1945.laz
8/01/2019 8:40:15 AM A-----	323,171	CL2_BC34_2017_1000_2326.laz	8/01/2019 8:37:55 AM A-----	7,907,961	CL2_BC34_2018_1000_1946.laz
8/01/2019 8:40:25 AM A-----	5,610,860	CL2_BC34_2017_1000_2327.laz	8/01/2019 8:37:49 AM A-----	8,204,651	CL2_BC34_2018_1000_1947.laz
8/01/2019 8:40:19 AM A-----	5,974,979	CL2_BC34_2017_1000_2328.laz	8/01/2019 8:37:50 AM A-----	7,020,942	CL2_BC34_2018_1000_1948.laz
8/01/2019 8:40:13 AM A-----	6,112,733	CL2_BC34_2017_1000_2329.laz	8/01/2019 8:37:55 AM A-----	9,404,596	CL2_BC34_2018_1000_1949.laz
8/01/2019 8:40:14 AM A-----	839,077	CL2_BC34_2017_1000_2427.laz	8/01/2019 8:37:39 AM A-----	8,048,337	CL2_BC34_2018_1000_1950.laz
8/01/2019 8:40:14 AM A-----	7,362,196	CL2_BC34_2017_1000_2428.laz	8/01/2019 8:37:37 AM A-----	11,541,815	CL2_BC34_2018_1000_2030.laz
8/01/2019 8:40:18 AM A-----	10,111,503	CL2_BC34_2017_1000_2429.laz	8/01/2019 8:37:40 AM A-----	11,989,253	CL2_BC34_2018_1000_2031.laz
8/01/2019 8:40:05 AM A-----	1,124,279	CL2_BC34_2017_1000_2528.laz	8/01/2019 8:37:53 AM A-----	12,369,021	CL2_BC34_2018_1000_2032.laz
8/01/2019 8:40:14 AM A-----	8,174,510	CL2_BC34_2017_1000_2529.laz	8/01/2019 8:37:38 AM A-----	13,372,001	CL2_BC34_2018_1000_2040.laz
8/01/2019 8:40:07 AM A-----	3,700,115	CL2_BC34_2017_1000_2629.laz	8/01/2019 8:37:27 AM A-----	9,227,860	CL2_BC34_2018_1000_2041.laz
8/01/2019 8:40:03 AM A-----	1,168,994	CL2_BC34_2018_1000_1142.laz	8/01/2019 8:37:27 AM A-----	6,336,756	CL2_BC34_2018_1000_2042.laz
8/01/2019 8:40:13 AM A-----	2,773,622	CL2_BC34_2018_1000_1143.laz	8/01/2019 8:37:33 AM A-----	6,551,336	CL2_BC34_2018_1000_2043.laz
8/01/2019 8:40:21 AM A-----	2,609,692	CL2_BC34_2018_1000_1144.laz	8/01/2019 8:37:33 AM A-----	6,472,320	CL2_BC34_2018_1000_2044.laz
8/01/2019 8:40:05 AM A-----	5,809,689	CL2_BC34_2018_1000_1242.laz	8/01/2019 8:37:33 AM A-----	6,231,929	CL2_BC34_2018_1000_2045.laz
8/01/2019 8:40:18 AM A-----	7,345,899	CL2_BC34_2018_1000_1243.laz	8/01/2019 8:37:18 AM A-----	6,575,538	CL2_BC34_2018_1000_2046.laz
8/01/2019 8:40:07 AM A-----	6,900,547	CL2_BC34_2018_1000_1244.laz	8/01/2019 8:37:12 AM A-----	7,468,740	CL2_BC34_2018_1000_2047.laz
8/01/2019 8:39:59 AM A-----	1,602,220	CL2_BC34_2018_1000_1245.laz	8/01/2019 8:37:09 AM A-----	6,907,660	CL2_BC34_2018_1000_2048.laz
8/01/2019 8:40:03 AM A-----	5,414,971	CL2_BC34_2018_1000_1340.laz	8/01/2019 8:37:13 AM A-----	8,021,029	CL2_BC34_2018_1000_2049.laz
8/01/2019 8:40:02 AM A-----	5,261,539	CL2_BC34_2018_1000_1341.laz	8/01/2019 8:37:13 AM A-----	9,178,975	CL2_BC34_2018_1000_2050.laz
8/01/2019 8:40:00 AM A-----	6,289,944	CL2_BC34_2018_1000_1342.laz	8/01/2019 8:37:26 AM A-----	12,645,571	CL2_BC34_2018_1000_2130.laz
8/01/2019 8:39:59 AM A-----	6,492,200	CL2_BC34_2018_1000_1343.laz	8/01/2019 8:37:14 AM A-----	12,662,665	CL2_BC34_2018_1000_2131.laz
8/01/2019 8:40:02 AM A-----	6,758,412	CL2_BC34_2018_1000_1344.laz	8/01/2019 8:37:28 AM A-----	15,838,748	CL2_BC34_2018_1000_2132.laz
8/01/2019 8:40:00 AM A-----	5,496,051	CL2_BC34_2018_1000_1345.laz	8/01/2019 8:37:10 AM A-----	9,189,841	CL2_BC34_2018_1000_2140.laz
8/01/2019 8:39:55 AM A-----	9,346,102	CL2_BC34_2018_1000_1430.laz	8/01/2019 8:37:03 AM A-----	13,037,384	CL2_BC34_2018_1000_2141.laz
8/01/2019 8:40:01 AM A-----	14,795,095	CL2_BC34_2018_1000_1431.laz	8/01/2019 8:36:58 AM A-----	7,274,228	CL2_BC34_2018_1000_2142.laz
8/01/2019 8:39:55 AM A-----	13,102,971	CL2_BC34_2018_1000_1432.laz	8/01/2019 8:36:57 AM A-----	6,211,653	CL2_BC34_2018_1000_2143.laz
8/01/2019 8:39:47 AM A-----	6,639,590	CL2_BC34_2018_1000_1440.laz	8/01/2019 8:36:57 AM A-----	6,138,538	CL2_BC34_2018_1000_2144.laz
8/01/2019 8:39:52 AM A-----	7,755,800	CL2_BC34_2018_1000_1441.laz	8/01/2019 8:37:05 AM A-----	6,086,217	CL2_BC34_2018_1000_2145.laz
8/01/2019 8:39:50 AM A-----	8,122,785	CL2_BC34_2018_1000_1442.laz	8/01/2019 8:36:50 AM A-----	6,122,320	CL2_BC34_2018_1000_2146.laz
8/01/2019 8:39:58 AM A-----	9,887,564	CL2_BC34_2018_1000_1443.laz	8/01/2019 8:36:50 AM A-----	7,080,257	CL2_BC34_2018_1000_2147.laz
8/01/2019 8:39:46 AM A-----	10,528,864	CL2_BC34_2018_1000_1444.laz	8/01/2019 8:36:49 AM A-----	6,717,935	CL2_BC34_2018_1000_2148.laz
8/01/2019 8:39:48 AM A-----	9,104,606	CL2_BC34_2018_1000_1445.laz	8/01/2019 8:37:00 AM A-----	8,222,534	CL2_BC34_2018_1000_2149.laz
8/01/2019 8:39:36 AM A-----	9,436,695	CL2_BC34_2018_1000_1530.laz	8/01/2019 8:38:14 AM A-----	10,045,716	CL2_BC34_2018_1000_2150.laz
8/01/2019 8:39:35 AM A-----	12,422,380	CL2_BC34_2018_1000_1531.laz	8/01/2019 8:36:57 AM A-----	11,327,258	CL2_BC34_2018_1000_2230.laz
8/01/2019 8:39:43 AM A-----	14,433,755	CL2_BC34_2018_1000_1532.laz	8/01/2019 8:36:48 AM A-----	12,157,878	CL2_BC34_2018_1000_2231.laz
8/01/2019 8:39:39 AM A-----	11,157,419	CL2_BC34_2018_1000_1540.laz	8/01/2019 8:36:50 AM A-----	13,362,573	CL2_BC34_2018_1000_2232.laz
8/01/2019 8:39:34 AM A-----	11,418,231	CL2_BC34_2018_1000_1541.laz	8/01/2019 8:36:46 AM A-----	14,005,779	CL2_BC34_2018_1000_2240.laz
8/01/2019 8:39:21 AM A-----	9,205,348	CL2_BC34_2018_1000_1542.laz	8/01/2019 8:36:47 AM A-----	15,424,218	CL2_BC34_2018_1000_2241.laz
8/01/2019 8:39:16 AM A-----	6,497,704	CL2_BC34_2018_1000_1543.laz	8/01/2019 8:36:38 AM A-----	11,389,703	CL2_BC34_2018_1000_2242.laz
8/01/2019 8:39:06 AM A-----	6,560,397	CL2_BC34_2018_1000_1544.laz	8/01/2019 8:36:35 AM A-----	7,729,917	CL2_BC34_2018_1000_2243.laz
8/01/2019 8:39:26 AM A-----	9,899,672	CL2_BC34_2018_1000_1545.laz	8/01/2019 8:36:31 AM A-----	6,168,201	CL2_BC34_2018_1000_2244.laz
8/01/2019 8:39:19 AM A-----	10,708,066	CL2_BC34_2018_1000_1546.laz	8/01/2019 8:36:25 AM A-----	5,952,748	CL2_BC34_2018_1000_2245.laz
8/01/2019 8:39:28 AM A-----	10,714,164	CL2_BC34_2018_1000_1630.laz	8/01/2019 8:36:27 AM A-----	6,005,581	CL2_BC34_2018_1000_2246.laz
8/01/2019 8:39:31 AM A-----	12,724,994	CL2_BC34_2018_1000_1631.laz	8/01/2019 8:36:23 AM A-----	6,462,813	CL2_BC34_2018_1000_2247.laz
8/01/2019 8:39:24 AM A-----	13,112,081	CL2_BC34_2018_1000_1632.laz	8/01/2019 8:36:20 AM A-----	5,923,621	CL2_BC34_2018_1000_2248.laz
8/01/2019 8:39:17 AM A-----	13,035,090	CL2_BC34_2018_1000_1640.laz	8/01/2019 8:36:33 AM A-----	8,066,355	CL2_BC34_2018_1000_2249.laz
8/01/2019 8:39:06 AM A-----	7,787,343	CL2_BC34_2018_1000_1641.laz	8/01/2019 8:36:14 AM A-----	10,981,431	CL2_BC34_2018_1000_2250.laz
8/01/2019 8:38:59 AM A-----	5,959,845	CL2_BC34_2018_1000_1642.laz	8/01/2019 8:36:30 AM A-----	12,866,341	CL2_BC34_2018_1000_2330.laz
8/01/2019 8:39:00 AM A-----	6,508,756	CL2_BC34_2018_1000_1643.laz	8/01/2019 8:36:29 AM A-----	15,130,403	CL2_BC34_2018_1000_2331.laz
8/01/2019 8:39:15 AM A-----	6,626,899	CL2_BC34_2018_1000_1644.laz	8/01/2019 8:36:15 AM A-----	12,819,570	CL2_BC34_2018_1000_2332.laz
8/01/2019 8:38:59 AM A-----	7,470,402	CL2_BC34_2018_1000_1645.laz	8/01/2019 8:36:20 AM A-----	23,729,961	CL2_BC34_2018_1000_2340.laz
8/01/2019 8:38:55 AM A-----	8,004,606	CL2_BC34_2018_1000_1646.laz	8/01/2019 8:36:11 AM A-----	24,093,386	CL2_BC34_2018_1000_2341.laz
8/01/2019 8:38:54 AM A-----	9,786,038	CL2_BC34_2018_1000_1647.laz	8/01/2019 8:36:22 AM A-----	19,945,535	CL2_BC34_2018_1000_2342.laz
8/01/2019 8:38:50 AM A-----	9,788,146	CL2_BC34_2018_1000_1730.laz	8/01/2019 8:36:10 AM A-----	14,123,292	CL2_BC34_2018_1000_2343.laz
8/01/2019 8:38:58 AM A-----	12,357,160	CL2_BC34_2018_1000_1731.laz	8/01/2019 8:35:54 AM A-----	6,641,613	CL2_BC34_2018_1000_2344.laz
8/01/2019 8:38:51 AM A-----	11,341,164	CL2_BC34_2018_1000_1732.laz	8/01/2019 8:35:48 AM A-----	6,023,156	CL2_BC34_2018_1000_2345.laz
8/01/2019 8:38:53 AM A-----	13,957,028	CL2_BC34_2018_1000_1740.laz	8/01/2019 8:35:49 AM A-----	6,222,586	CL2_BC34_2018_1000_2346.laz
8/01/2019 8:38:50 AM A-----	7,385,503	CL2_BC34_2018_1000_1741.laz	8/01/2019 8:35:51 AM A-----	7,935,201	CL2_BC34_2018_1000_2347.laz
8/01/2019 8:38:51 AM A-----	6,236,628	CL2_BC34_2018_1000_1742.laz	8/01/2019 8:35:38 AM A-----	6,702,960	CL2_BC34_2018_1000_2348.laz
8/01/2019 8:38:36 AM A-----	6,285,431	CL2_BC34_2018_1000_1743.laz	8/01/2019 8:35:41 AM A-----	7,325,353	CL2_BC34_2018_1000_2349.laz
8/01/2019 8:38:44 AM A-----	5,869,975	CL2_BC34_2018_1000_1744.laz	8/01/2019 8:35:34 AM A-----	9,280,793	CL2_BC34_2018_1000_2350.laz
8/01/2019 8:38:26 AM A-----	6,302,470	CL2_BC34_2018_1000_1745.laz	8/01/2019 8:35:54 AM A-----	13,513,391	CL2_BC34_2018_1000_2430.laz
8/01/2019 8:38:40 AM A-----	7,605,118	CL2_BC34_2018_1000_1746.laz	8/01/2019 8:35:39 AM A-----	11,958,207	CL2_BC34_2018_1000_2431.laz
8/01/2019 8:38:39 AM A-----	9,309,503	CL2_BC34_2018_1000_1747.laz	8/01/2019 8:35:36 AM A-----	13,459,255	CL2_BC34_2018_1000_2432.laz
8/01/2019 8:38:35 AM A-----	9,995,706	CL2_BC34_2018_1000_1748.laz	8/01/2019 8:36:15 AM A-----	23,087,049	CL2_BC34_2018_1000_2440.laz
8/01/2019 8:40:00 AM A-----	12,151,392	CL2_BC34_2018_1000_1830.laz	8/01/2019 8:36:01 AM A-----	23,475,762	CL2_BC34_2018_1000_2441.laz
8/01/2019 8:38:30 AM A-----	14,260,591	CL2_BC34_2018_1000_1831.laz	8/01/2019 8:35:24 AM A-----	22,088,287	CL2_BC34_2018_1000_2442.laz
8/01/2019 8:38:35 AM A-----	13,888,378	CL2_BC34_2018_1000_1832.laz	8/01/2019 8:35:41 AM A-----	13,867,501	CL2_BC34_2018_1000_2443.laz
8/01/2019 8:38:32 AM A-----	12,191,373	CL2_BC34_2018_1000_1840.laz	8/01/2019 8:35:22 AM A-----	6,708,618	CL2_BC34_2018_1000_2444.laz
8/01/2019 8:38:24 AM A-----	6,243,407	CL2_BC34_2018_1000_1841.laz	8/01/2019 8:35:08 AM A-----	5,876,417	CL2_BC34_2018_1000_2445.laz

8/01/2019 8:35:08 AM A-----	6,252,073	CL2_BC34_2018_1000_2446.laz	8/01/2019 8:32:13 AM A-----	6,674,999	CL2_BC34_2018_1000_3145.laz
8/01/2019 8:35:07 AM A-----	7,892,410	CL2_BC34_2018_1000_2447.laz	8/01/2019 8:32:24 AM A-----	6,122,857	CL2_BC34_2018_1000_3146.laz
8/01/2019 8:35:15 AM A-----	7,498,746	CL2_BC34_2018_1000_2448.laz	8/01/2019 8:32:20 AM A-----	6,465,012	CL2_BC34_2018_1000_3147.laz
8/01/2019 8:35:12 AM A-----	6,879,855	CL2_BC34_2018_1000_2449.laz	8/01/2019 8:32:21 AM A-----	5,841,318	CL2_BC34_2018_1000_3148.laz
8/01/2019 8:35:02 AM A-----	7,323,843	CL2_BC34_2018_1000_2450.laz	8/01/2019 8:32:03 AM A-----	5,994,187	CL2_BC34_2018_1000_3149.laz
8/01/2019 8:35:28 AM A-----	14,193,325	CL2_BC34_2018_1000_2530.laz	8/01/2019 8:32:00 AM A-----	6,695,989	CL2_BC34_2018_1000_3150.laz
8/01/2019 8:34:56 AM A-----	12,096,339	CL2_BC34_2018_1000_2531.laz	8/01/2019 8:31:59 AM A-----	5,851,507	CL2_BC34_2018_1000_3237.laz
8/01/2019 8:35:00 AM A-----	14,075,029	CL2_BC34_2018_1000_2532.laz	8/01/2019 8:31:59 AM A-----	9,522,342	CL2_BC34_2018_1000_3238.laz
8/01/2019 8:35:05 AM A-----	21,358,805	CL2_BC34_2018_1000_2540.laz	8/01/2019 8:32:04 AM A-----	8,784,927	CL2_BC34_2018_1000_3239.laz
8/01/2019 8:35:26 AM A-----	22,682,182	CL2_BC34_2018_1000_2541.laz	8/01/2019 8:32:02 AM A-----	7,145,953	CL2_BC34_2018_1000_3240.laz
8/01/2019 8:34:50 AM A-----	19,616,604	CL2_BC34_2018_1000_2542.laz	8/01/2019 8:31:59 AM A-----	8,126,700	CL2_BC34_2018_1000_3241.laz
8/01/2019 8:34:51 AM A-----	11,791,998	CL2_BC34_2018_1000_2543.laz	8/01/2019 8:32:09 AM A-----	17,902,052	CL2_BC34_2018_1000_3242.laz
8/01/2019 8:34:32 AM A-----	6,256,411	CL2_BC34_2018_1000_2544.laz	8/01/2019 8:32:01 AM A-----	14,190,872	CL2_BC34_2018_1000_3243.laz
8/01/2019 8:34:53 AM A-----	5,807,346	CL2_BC34_2018_1000_2545.laz	8/01/2019 8:31:53 AM A-----	9,648,649	CL2_BC34_2018_1000_3244.laz
8/01/2019 8:34:37 AM A-----	6,165,955	CL2_BC34_2018_1000_2546.laz	8/01/2019 8:31:47 AM A-----	6,531,815	CL2_BC34_2018_1000_3245.laz
8/01/2019 8:34:30 AM A-----	7,956,546	CL2_BC34_2018_1000_2547.laz	8/01/2019 8:31:47 AM A-----	6,063,536	CL2_BC34_2018_1000_3246.laz
8/01/2019 8:34:26 AM A-----	7,147,990	CL2_BC34_2018_1000_2548.laz	8/01/2019 8:31:44 AM A-----	6,139,814	CL2_BC34_2018_1000_3247.laz
8/01/2019 8:34:32 AM A-----	6,996,144	CL2_BC34_2018_1000_2549.laz	8/01/2019 8:31:43 AM A-----	5,750,954	CL2_BC34_2018_1000_3248.laz
8/01/2019 8:34:22 AM A-----	7,690,575	CL2_BC34_2018_1000_2550.laz	8/01/2019 8:31:34 AM A-----	5,705,282	CL2_BC34_2018_1000_3249.laz
8/01/2019 8:34:55 AM A-----	17,025,113	CL2_BC34_2018_1000_2630.laz	8/01/2019 8:31:38 AM A-----	5,801,779	CL2_BC34_2018_1000_3250.laz
8/01/2019 8:34:25 AM A-----	9,268,273	CL2_BC34_2018_1000_2631.laz	8/01/2019 8:31:35 AM A-----	5,562,022	CL2_BC34_2018_1000_3337.laz
8/01/2019 8:34:14 AM A-----	3,716,026	CL2_BC34_2018_1000_2632.laz	8/01/2019 8:31:44 AM A-----	9,536,547	CL2_BC34_2018_1000_3338.laz
8/01/2019 8:34:53 AM A-----	16,546,548	CL2_BC34_2018_1000_2640.laz	8/01/2019 8:31:42 AM A-----	11,865,318	CL2_BC34_2018_1000_3339.laz
8/01/2019 8:34:30 AM A-----	18,749,150	CL2_BC34_2018_1000_2641.laz	8/01/2019 8:31:38 AM A-----	10,661,075	CL2_BC34_2018_1000_3340.laz
8/01/2019 8:34:25 AM A-----	17,207,566	CL2_BC34_2018_1000_2642.laz	8/01/2019 8:31:27 AM A-----	9,855,150	CL2_BC34_2018_1000_3341.laz
8/01/2019 8:34:14 AM A-----	6,127,535	CL2_BC34_2018_1000_2645.laz	8/01/2019 8:31:34 AM A-----	16,627,763	CL2_BC34_2018_1000_3342.laz
8/01/2019 8:34:19 AM A-----	6,605,470	CL2_BC34_2018_1000_2646.laz	8/01/2019 8:31:47 AM A-----	15,681,320	CL2_BC34_2018_1000_3343.laz
8/01/2019 8:34:03 AM A-----	7,848,267	CL2_BC34_2018_1000_2647.laz	8/01/2019 8:31:27 AM A-----	12,608,893	CL2_BC34_2018_1000_3344.laz
8/01/2019 8:34:11 AM A-----	7,043,654	CL2_BC34_2018_1000_2648.laz	8/01/2019 8:31:28 AM A-----	6,367,910	CL2_BC34_2018_1000_3345.laz
8/01/2019 8:34:02 AM A-----	6,475,549	CL2_BC34_2018_1000_2649.laz	8/01/2019 8:31:19 AM A-----	7,334,681	CL2_BC34_2018_1000_3346.laz
8/01/2019 8:34:03 AM A-----	7,176,610	CL2_BC34_2018_1000_2650.laz	8/01/2019 8:31:11 AM A-----	8,076,852	CL2_BC34_2018_1000_3347.laz
8/01/2019 8:33:50 AM A-----	361,742	CL2_BC34_2018_1000_2730.laz	8/01/2019 8:31:10 AM A-----	6,043,513	CL2_BC34_2018_1000_3348.laz
8/01/2019 8:36:31 AM A-----	18,982,797	CL2_BC34_2018_1000_2740.laz	8/01/2019 8:31:22 AM A-----	6,041,937	CL2_BC34_2018_1000_3349.laz
8/01/2019 8:34:14 AM A-----	20,770,769	CL2_BC34_2018_1000_2741.laz	8/01/2019 8:31:16 AM A-----	6,048,610	CL2_BC34_2018_1000_3350.laz
8/01/2019 8:33:58 AM A-----	11,868,549	CL2_BC34_2018_1000_2742.laz	8/01/2019 8:31:00 AM A-----	5,549,817	CL2_BC34_2018_1000_3437.laz
8/01/2019 8:34:03 AM A-----	10,278,852	CL2_BC34_2018_1000_2743.laz	8/01/2019 8:31:06 AM A-----	8,512,837	CL2_BC34_2018_1000_3438.laz
8/01/2019 8:34:05 AM A-----	9,374,929	CL2_BC34_2018_1000_2744.laz	8/01/2019 8:31:02 AM A-----	10,647,290	CL2_BC34_2018_1000_3439.laz
8/01/2019 8:33:50 AM A-----	6,498,671	CL2_BC34_2018_1000_2745.laz	8/01/2019 8:31:09 AM A-----	8,119,641	CL2_BC34_2018_1000_3440.laz
8/01/2019 8:33:44 AM A-----	6,463,168	CL2_BC34_2018_1000_2746.laz	8/01/2019 8:30:54 AM A-----	7,696,730	CL2_BC34_2018_1000_3441.laz
8/01/2019 8:33:51 AM A-----	7,591,408	CL2_BC34_2018_1000_2747.laz	8/01/2019 8:31:03 AM A-----	8,862,202	CL2_BC34_2018_1000_3442.laz
8/01/2019 8:33:40 AM A-----	7,596,823	CL2_BC34_2018_1000_2748.laz	8/01/2019 8:31:10 AM A-----	16,261,371	CL2_BC34_2018_1000_3443.laz
8/01/2019 8:33:40 AM A-----	7,345,669	CL2_BC34_2018_1000_2749.laz	8/01/2019 8:30:59 AM A-----	12,853,526	CL2_BC34_2018_1000_3444.laz
8/01/2019 8:33:37 AM A-----	6,830,707	CL2_BC34_2018_1000_2750.laz	8/01/2019 8:32:12 AM A-----	12,938,741	CL2_BC34_2018_1000_3445.laz
8/01/2019 8:33:42 AM A-----	10,949,350	CL2_BC34_2018_1000_2839.laz	8/01/2019 8:31:10 AM A-----	11,446,044	CL2_BC34_2018_1000_3446.laz
8/01/2019 8:34:07 AM A-----	18,411,702	CL2_BC34_2018_1000_2840.laz	8/01/2019 8:30:51 AM A-----	11,052,192	CL2_BC34_2018_1000_3447.laz
8/01/2019 8:33:48 AM A-----	19,962,929	CL2_BC34_2018_1000_2841.laz	8/01/2019 8:30:37 AM A-----	5,959,952	CL2_BC34_2018_1000_3448.laz
8/01/2019 8:33:48 AM A-----	11,575,463	CL2_BC34_2018_1000_2842.laz	8/01/2019 8:30:40 AM A-----	5,787,325	CL2_BC34_2018_1000_3449.laz
8/01/2019 8:33:29 AM A-----	6,586,026	CL2_BC34_2018_1000_2843.laz	8/01/2019 8:30:37 AM A-----	6,113,514	CL2_BC34_2018_1000_3450.laz
8/01/2019 8:33:27 AM A-----	6,191,211	CL2_BC34_2018_1000_2844.laz	8/01/2019 8:30:34 AM A-----	5,295,744	CL2_BC34_2018_1000_3537.laz
8/01/2019 8:33:31 AM A-----	6,929,581	CL2_BC34_2018_1000_2845.laz	8/01/2019 8:30:39 AM A-----	10,352,180	CL2_BC34_2018_1000_3538.laz
8/01/2019 8:33:21 AM A-----	6,385,179	CL2_BC34_2018_1000_2846.laz	8/01/2019 8:30:48 AM A-----	10,922,886	CL2_BC34_2018_1000_3539.laz
8/01/2019 8:33:18 AM A-----	7,320,641	CL2_BC34_2018_1000_2847.laz	8/01/2019 8:30:42 AM A-----	7,539,519	CL2_BC34_2018_1000_3540.laz
8/01/2019 8:33:15 AM A-----	6,824,109	CL2_BC34_2018_1000_2848.laz	8/01/2019 8:30:22 AM A-----	6,091,252	CL2_BC34_2018_1000_3541.laz
8/01/2019 8:33:16 AM A-----	7,008,319	CL2_BC34_2018_1000_2849.laz	8/01/2019 8:30:26 AM A-----	6,259,992	CL2_BC34_2018_1000_3542.laz
8/01/2019 8:33:18 AM A-----	6,732,193	CL2_BC34_2018_1000_2850.laz	8/01/2019 8:30:23 AM A-----	9,836,374	CL2_BC34_2018_1000_3543.laz
8/01/2019 8:33:12 AM A-----	8,725,602	CL2_BC34_2018_1000_2939.laz	8/01/2019 8:30:25 AM A-----	10,608,664	CL2_BC34_2018_1000_3544.laz
8/01/2019 8:33:24 AM A-----	14,288,919	CL2_BC34_2018_1000_2940.laz	8/01/2019 8:30:50 AM A-----	14,437,146	CL2_BC34_2018_1000_3545.laz
8/01/2019 8:33:36 AM A-----	18,325,671	CL2_BC34_2018_1000_2941.laz	8/01/2019 8:30:30 AM A-----	13,659,806	CL2_BC34_2018_1000_3546.laz
8/01/2019 8:33:21 AM A-----	15,526,195	CL2_BC34_2018_1000_2942.laz	8/01/2019 8:30:46 AM A-----	12,179,706	CL2_BC34_2018_1000_3547.laz
8/01/2019 8:33:07 AM A-----	6,277,493	CL2_BC34_2018_1000_2943.laz	8/01/2019 8:30:15 AM A-----	9,238,761	CL2_BC34_2018_1000_3548.laz
8/01/2019 8:33:08 AM A-----	6,025,690	CL2_BC34_2018_1000_2944.laz	8/01/2019 8:30:13 AM A-----	6,521,600	CL2_BC34_2018_1000_3549.laz
8/01/2019 8:33:25 AM A-----	6,170,174	CL2_BC34_2018_1000_2945.laz	8/01/2019 8:30:17 AM A-----	6,129,953	CL2_BC34_2018_1000_3550.laz
8/01/2019 8:32:59 AM A-----	6,414,599	CL2_BC34_2018_1000_2946.laz	8/01/2019 8:30:10 AM A-----	5,940,759	CL2_BC34_2018_1000_3637.laz
8/01/2019 8:32:58 AM A-----	6,687,606	CL2_BC34_2018_1000_2947.laz	8/01/2019 8:30:28 AM A-----	8,180,146	CL2_BC34_2018_1000_3638.laz
8/01/2019 8:32:59 AM A-----	6,461,046	CL2_BC34_2018_1000_2948.laz	8/01/2019 8:30:15 AM A-----	8,952,751	CL2_BC34_2018_1000_3639.laz
8/01/2019 8:32:57 AM A-----	6,677,818	CL2_BC34_2018_1000_2949.laz	8/01/2019 8:30:13 AM A-----	8,788,535	CL2_BC34_2018_1000_3640.laz
8/01/2019 8:32:56 AM A-----	6,666,269	CL2_BC34_2018_1000_2950.laz	8/01/2019 8:30:37 AM A-----	7,384,495	CL2_BC34_2018_1000_3641.laz
8/01/2019 8:32:57 AM A-----	10,068,391	CL2_BC34_2018_1000_3039.laz	8/01/2019 8:30:05 AM A-----	5,664,767	CL2_BC34_2018_1000_3642.laz
8/01/2019 8:32:55 AM A-----	9,426,237	CL2_BC34_2018_1000_3040.laz	8/01/2019 8:30:05 AM A-----	6,273,655	CL2_BC34_2018_1000_3643.laz
8/01/2019 8:33:04 AM A-----	18,970,502	CL2_BC34_2018_1000_3041.laz	8/01/2019 8:30:10 AM A-----	6,975,096	CL2_BC34_2018_1000_3644.laz
8/01/2019 8:32:54 AM A-----	17,909,145	CL2_BC34_2018_1000_3042.laz	8/01/2019 8:29:58 AM A-----	6,719,083	CL2_BC34_2018_1000_3645.laz
8/01/2019 8:32:45 AM A-----	7,891,914	CL2_BC34_2018_1000_3043.laz	8/01/2019 8:30:08 AM A-----	10,060,932	CL2_BC34_2018_1000_3646.laz
8/01/2019 8:32:48 AM A-----	6,559,394	CL2_BC34_2018_1000_3044.laz	8/01/2019 8:30:05 AM A-----	8,154,542	CL2_BC34_2018_1000_3647.laz
8/01/2019 8:32:36 AM A-----	5,859,804	CL2_BC34_2018_1000_3045.laz	8/01/2019 8:29:56 AM A-----	8,377,252	CL2_BC34_2018_1000_3648.laz
8/01/2019 8:32:45 AM A-----	6,076,688	CL2_BC34_2018_1000_3046.laz	8/01/2019 8:29:58 AM A-----	9,517,537	CL2_BC34_2018_1000_3649.laz
8/01/2019 8:32:46 AM A-----	6,667,182	CL2_BC34_2018_1000_3047.laz	8/01/2019 8:29:49 AM A-----	6,150,938	CL2_BC34_2018_1000_3650.laz
8/01/2019 8:32:38 AM A-----	6,818,164	CL2_BC34_2018_1000_3048.laz	8/01/2019 8:29:46 AM A-----	4,795,366	CL2_BC34_2018_1000_3737.laz
8/01/2019 8:32:32 AM A-----	6,794,725	CL2_BC34_2018_1000_3049.laz	8/01/2019 8:29:51 AM A-----	7,935,340	CL2_BC34_2018_1000_3738.laz
8/01/2019 8:32:34 AM A-----	6,493,303	CL2_BC34_2018_1000_3050.laz	8/01/2019 8:29:58 AM A-----	8,171,451	CL2_BC34_2018_1000_3739.laz
8/01/2019 8:32:26 AM A-----	5,742,667	CL2_BC34_2018_1000_3137.laz	8/01/2019 8:29:55 AM A-----	7,087,108	CL2_BC34_2018_1000_3740.laz
8/01/2019 8:32:28 AM A-----	7,425,493	CL2_BC34_2018_1000_3138.laz	8/01/2019 8:29:45 AM A-----	6,393,294	CL2_BC34_2018_1000_3741.laz
8/01/2019 8:33:46 AM A-----	11,055,317	CL2_BC34_2018_1000_3139.laz	8/01/2019 8:29:41 AM A-----	5,958,516	CL2_BC34_2018_1000_3742.laz
8/01/2019 8:32:25 AM A-----	7,822,456	CL2_BC34_2018_1000_3140.laz	8/01/2019 8:29:55 AM A-----	5,935,972	CL2_BC34_2018_1000_3743.laz
8/01/2019 8:32:37 AM A-----	15,325,787	CL2_BC34_2018_1000_3141.laz	8/01/2019 8:29:33 AM A-----	6,586,573	CL2_BC34_2018_1000_3744.laz
8/01/2019 8:32:47 AM A-----	18,148,407	CL2_BC34_2018_1000_3142.laz	8/01/2019 8:29:27 AM A-----	6,070,321	CL2_BC34_2018_1000_3745.laz
8/01/2019 8:32:17 AM A-----	7,547,954	CL2_BC34_2018_1000_3143.laz	8/01/2019 8:29:33 AM A-----	5,948,819	CL2_BC34_2018_1000_3746.laz
8/01/2019 8:32:16 AM A-----	7,703,250	CL2_BC34_2018_1000_3144.laz	8/01/2019 8:29:45 AM A-----	10,495,432	CL2_BC34_2018_1000_3747.laz

8/01/2019 8:29:51 AM A-----	11,700,915	CL2_BC34_2018_1000_3748.laz	8/01/2019 8:27:45 AM A-----	7,921,209	CL2_BC35_2015_1000_1801.laz
8/01/2019 8:29:33 AM A-----	7,393,620	CL2_BC34_2018_1000_3749.laz	8/01/2019 8:27:40 AM A-----	6,633,175	CL2_BC35_2015_1000_1802.laz
8/01/2019 8:29:26 AM A-----	9,681,027	CL2_BC34_2018_1000_3750.laz	8/01/2019 8:27:51 AM A-----	5,891,721	CL2_BC35_2015_1000_1803.laz
8/01/2019 8:29:17 AM A-----	446,810	CL2_BC34_2018_1000_3836.laz	8/01/2019 8:27:33 AM A-----	3,877,543	CL2_BC35_2015_1000_1804.laz
8/01/2019 8:29:22 AM A-----	6,327,532	CL2_BC34_2018_1000_3837.laz	8/01/2019 8:27:29 AM A-----	56,554	CL2_BC35_2015_1000_1805.laz
8/01/2019 8:29:25 AM A-----	9,192,334	CL2_BC34_2018_1000_3838.laz	8/01/2019 8:27:54 AM A-----	6,237,912	CL2_BC35_2015_1000_1902.laz
8/01/2019 8:29:26 AM A-----	8,156,528	CL2_BC34_2018_1000_3839.laz	8/01/2019 8:27:38 AM A-----	6,697,596	CL2_BC35_2015_1000_1903.laz
8/01/2019 8:29:31 AM A-----	7,189,079	CL2_BC34_2018_1000_3840.laz	8/01/2019 8:27:36 AM A-----	7,934,965	CL2_BC35_2015_1000_1904.laz
8/01/2019 8:29:19 AM A-----	5,781,842	CL2_BC34_2018_1000_3841.laz	8/01/2019 8:27:31 AM A-----	3,592,652	CL2_BC35_2015_1000_1905.laz
8/01/2019 8:29:16 AM A-----	6,129,368	CL2_BC34_2018_1000_3842.laz	8/01/2019 8:27:46 AM A-----	6,578,832	CL2_BC35_2015_1000_2003.laz
8/01/2019 8:29:13 AM A-----	6,570,464	CL2_BC34_2018_1000_3843.laz	8/01/2019 8:27:34 AM A-----	6,371,517	CL2_BC35_2015_1000_2004.laz
8/01/2019 8:29:09 AM A-----	6,121,433	CL2_BC34_2018_1000_3844.laz	8/01/2019 8:27:37 AM A-----	4,792,507	CL2_BC35_2015_1000_2005.laz
8/01/2019 8:29:11 AM A-----	6,146,169	CL2_BC34_2018_1000_3845.laz	8/01/2019 8:27:24 AM A-----	58,403	CL2_BC35_2015_1000_2006.laz
8/01/2019 8:29:06 AM A-----	5,405,841	CL2_BC34_2018_1000_3846.laz	8/01/2019 8:27:28 AM A-----	5,720,305	CL2_BC35_2015_1000_2104.laz
8/01/2019 8:29:18 AM A-----	6,449,940	CL2_BC34_2018_1000_3847.laz	8/01/2019 8:27:39 AM A-----	5,985,389	CL2_BC35_2015_1000_2105.laz
8/01/2019 8:29:12 AM A-----	6,174,426	CL2_BC34_2018_1000_3848.laz	8/01/2019 8:27:27 AM A-----	4,597,375	CL2_BC35_2015_1000_2206.laz
8/01/2019 8:29:25 AM A-----	6,443,067	CL2_BC34_2018_1000_3943.laz	8/01/2019 8:27:25 AM A-----	7,105,011	CL2_BC35_2018_1000_1901.laz
8/01/2019 8:29:16 AM A-----	5,522,257	CL2_BC34_2018_1000_3850.laz	8/01/2019 8:27:24 AM A-----	6,242,498	CL2_BC35_2018_1000_2001.laz
8/01/2019 8:28:56 AM A-----	2,674,714	CL2_BC34_2018_1000_3936.laz	8/01/2019 8:27:27 AM A-----	5,706,660	CL2_BC35_2018_1000_2002.laz
8/01/2019 8:29:12 AM A-----	11,880,522	CL2_BC34_2018_1000_3937.laz	8/01/2019 8:27:25 AM A-----	7,303,426	CL2_BC35_2018_1000_2101.laz
8/01/2019 8:29:03 AM A-----	8,688,131	CL2_BC34_2018_1000_3938.laz	8/01/2019 8:27:18 AM A-----	6,471,155	CL2_BC35_2018_1000_2102.laz
8/01/2019 8:29:14 AM A-----	8,287,737	CL2_BC34_2018_1000_3939.laz	8/01/2019 8:27:23 AM A-----	6,051,564	CL2_BC35_2018_1000_2103.laz
8/01/2019 8:28:57 AM A-----	6,811,193	CL2_BC34_2018_1000_3940.laz	8/01/2019 8:27:10 AM A-----	1,736,131	CL2_BC35_2018_1000_2106.laz
8/01/2019 8:28:55 AM A-----	6,466,911	CL2_BC34_2018_1000_3941.laz	8/01/2019 8:27:16 AM A-----	7,033,550	CL2_BC35_2018_1000_2201.laz
8/01/2019 8:28:48 AM A-----	7,332,632	CL2_BC34_2018_1000_3942.laz	8/01/2019 8:27:07 AM A-----	5,307,957	CL2_BC35_2018_1000_2202.laz
8/01/2019 8:29:02 AM A-----	6,833,905	CL2_BC34_2018_1000_3943.laz	8/01/2019 8:27:13 AM A-----	5,899,463	CL2_BC35_2018_1000_2203.laz
8/01/2019 8:28:50 AM A-----	5,958,290	CL2_BC34_2018_1000_3944.laz	8/01/2019 8:27:19 AM A-----	5,916,766	CL2_BC35_2018_1000_2204.laz
8/01/2019 8:28:47 AM A-----	5,983,502	CL2_BC34_2018_1000_3945.laz	8/01/2019 8:27:06 AM A-----	5,950,335	CL2_BC35_2018_1000_2205.laz
8/01/2019 8:28:45 AM A-----	6,848,309	CL2_BC34_2018_1000_3946.laz	8/01/2019 8:26:57 AM A-----	75,926	CL2_BC35_2018_1000_2207.laz
8/01/2019 8:28:43 AM A-----	7,049,663	CL2_BC34_2018_1000_3947.laz	8/01/2019 8:27:24 AM A-----	11,968,629	CL2_BC35_2018_1000_2301.laz
8/01/2019 8:28:58 AM A-----	7,225,744	CL2_BC34_2018_1000_3948.laz	8/01/2019 8:27:19 AM A-----	12,340,471	CL2_BC35_2018_1000_2302.laz
8/01/2019 8:28:41 AM A-----	8,139,411	CL2_BC34_2018_1000_3949.laz	8/01/2019 8:27:16 AM A-----	11,280,596	CL2_BC35_2018_1000_2303.laz
8/01/2019 8:28:41 AM A-----	7,515,405	CL2_BC34_2018_1000_3950.laz	8/01/2019 8:27:03 AM A-----	15,736,935	CL2_BC35_2018_1000_2304.laz
8/01/2019 8:28:35 AM A-----	2,047,496	CL2_BC34_2018_1000_4036.laz	8/01/2019 8:27:27 AM A-----	19,206,172	CL2_BC35_2018_1000_2305.laz
8/01/2019 8:28:53 AM A-----	10,153,740	CL2_BC34_2018_1000_4037.laz	8/01/2019 8:27:14 AM A-----	15,923,201	CL2_BC35_2018_1000_2306.laz
8/01/2019 8:28:51 AM A-----	8,156,185	CL2_BC34_2018_1000_4038.laz	8/01/2019 8:26:43 AM A-----	4,463,655	CL2_BC35_2018_1000_2307.laz
8/01/2019 8:28:47 AM A-----	9,384,283	CL2_BC34_2018_1000_4039.laz	8/01/2019 8:26:35 AM A-----	42,384	CL2_BC35_2018_1000_2308.laz
8/01/2019 8:28:35 AM A-----	6,661,543	CL2_BC34_2018_1000_4040.laz	8/01/2019 8:27:02 AM A-----	12,457,773	CL2_BC35_2018_1000_2401.laz
8/01/2019 8:28:32 AM A-----	6,070,824	CL2_BC34_2018_1000_4041.laz	8/01/2019 8:26:54 AM A-----	18,667,355	CL2_BC35_2018_1000_2402.laz
8/01/2019 8:28:28 AM A-----	6,600,704	CL2_BC34_2018_1000_4042.laz	8/01/2019 8:26:58 AM A-----	17,467,850	CL2_BC35_2018_1000_2403.laz
8/01/2019 8:28:31 AM A-----	8,506,999	CL2_BC34_2018_1000_4043.laz	8/01/2019 8:26:55 AM A-----	11,785,202	CL2_BC35_2018_1000_2404.laz
8/01/2019 8:28:35 AM A-----	6,162,176	CL2_BC34_2018_1000_4044.laz	8/01/2019 8:26:47 AM A-----	14,674,606	CL2_BC35_2018_1000_2405.laz
8/01/2019 8:28:31 AM A-----	5,789,568	CL2_BC34_2018_1000_4045.laz	8/01/2019 8:26:45 AM A-----	12,024,224	CL2_BC35_2018_1000_2406.laz
8/01/2019 8:28:24 AM A-----	6,112,289	CL2_BC34_2018_1000_4046.laz	8/01/2019 8:26:32 AM A-----	8,393,371	CL2_BC35_2018_1000_2407.laz
8/01/2019 8:28:31 AM A-----	6,101,360	CL2_BC34_2018_1000_4047.laz	8/01/2019 8:26:34 AM A-----	3,290,720	CL2_BC35_2018_1000_2408.laz
8/01/2019 8:28:26 AM A-----	5,850,911	CL2_BC34_2018_1000_4048.laz	8/01/2019 8:26:58 AM A-----	10,815,807	CL2_BC35_2018_1000_2501.laz
8/01/2019 8:28:21 AM A-----	6,431,497	CL2_BC34_2018_1000_4049.laz	8/01/2019 8:26:45 AM A-----	13,043,526	CL2_BC35_2018_1000_2502.laz
8/01/2019 8:28:18 AM A-----	5,663,856	CL2_BC34_2018_1000_4050.laz	8/01/2019 8:26:30 AM A-----	13,440,738	CL2_BC35_2018_1000_2503.laz
8/01/2019 8:28:11 AM A-----	2,606,878	CL2_BC34_2018_1000_4136.laz	8/01/2019 8:26:28 AM A-----	12,587,551	CL2_BC35_2018_1000_2504.laz
8/01/2019 8:28:29 AM A-----	6,489,074	CL2_BC34_2018_1000_4137.laz	8/01/2019 8:26:26 AM A-----	12,234,401	CL2_BC35_2018_1000_2505.laz
8/01/2019 8:28:13 AM A-----	7,360,013	CL2_BC34_2018_1000_4138.laz	8/01/2019 8:26:23 AM A-----	11,570,654	CL2_BC35_2018_1000_2506.laz
8/01/2019 8:28:16 AM A-----	9,361,147	CL2_BC34_2018_1000_4139.laz	8/01/2019 8:26:17 AM A-----	6,625,140	CL2_BC35_2018_1000_2507.laz
8/01/2019 8:28:14 AM A-----	7,395,313	CL2_BC34_2018_1000_4140.laz	8/01/2019 8:26:19 AM A-----	6,411,817	CL2_BC35_2018_1000_2508.laz
8/01/2019 8:28:11 AM A-----	6,163,779	CL2_BC34_2018_1000_4141.laz	8/01/2019 8:26:11 AM A-----	2,507,574	CL2_BC35_2018_1000_2509.laz
8/01/2019 8:28:17 AM A-----	5,336,308	CL2_BC34_2018_1000_4142.laz	8/01/2019 8:26:16 AM A-----	9,420,965	CL2_BC35_2018_1000_2601.laz
8/01/2019 8:28:07 AM A-----	6,365,779	CL2_BC34_2018_1000_4143.laz	8/01/2019 8:26:45 AM A-----	14,917,536	CL2_BC35_2018_1000_2602.laz
8/01/2019 8:28:17 AM A-----	5,725,904	CL2_BC34_2018_1000_4144.laz	8/01/2019 8:26:18 AM A-----	12,332,895	CL2_BC35_2018_1000_2603.laz
8/01/2019 8:28:06 AM A-----	5,870,599	CL2_BC34_2018_1000_4145.laz	8/01/2019 8:26:05 AM A-----	7,302,391	CL2_BC35_2018_1000_2604.laz
8/01/2019 8:28:02 AM A-----	5,738,311	CL2_BC34_2018_1000_4146.laz	8/01/2019 8:26:05 AM A-----	9,140,160	CL2_BC35_2018_1000_2605.laz
8/01/2019 8:28:19 AM A-----	5,965,931	CL2_BC34_2018_1000_4147.laz	8/01/2019 8:26:00 AM A-----	11,039,199	CL2_BC35_2018_1000_2606.laz
8/01/2019 8:28:02 AM A-----	5,738,266	CL2_BC34_2018_1000_4148.laz	8/01/2019 8:26:21 AM A-----	8,037,551	CL2_BC35_2018_1000_2607.laz
8/01/2019 8:28:03 AM A-----	6,236,061	CL2_BC34_2018_1000_4149.laz	8/01/2019 8:26:00 AM A-----	7,301,169	CL2_BC35_2018_1000_2608.laz
8/01/2019 8:28:18 AM A-----	8,505,532	CL2_BC34_2018_1000_4150.laz	8/01/2019 8:25:55 AM A-----	6,108,567	CL2_BC35_2018_1000_2609.laz
8/01/2019 8:27:53 AM A-----	24,285	CL2_BC34_2018_1000_4237.laz	8/01/2019 8:25:44 AM A-----	1,158,541	CL2_BC35_2018_1000_2610.laz
8/01/2019 8:27:53 AM A-----	562,653	CL2_BC34_2018_1000_4238.laz	8/01/2019 8:26:07 AM A-----	14,493,815	CL2_BC35_2018_1000_2643.laz
8/01/2019 8:27:54 AM A-----	1,154,478	CL2_BC34_2018_1000_4239.laz	8/01/2019 8:26:03 AM A-----	7,599,423	CL2_BC35_2018_1000_2644.laz
8/01/2019 8:27:57 AM A-----	1,800,882	CL2_BC34_2018_1000_4240.laz	8/01/2019 8:25:46 AM A-----	7,541,128	CL2_BC35_2018_1000_2701.laz
8/01/2019 8:27:57 AM A-----	1,765,724	CL2_BC34_2018_1000_4241.laz	8/01/2019 8:26:04 AM A-----	9,750,868	CL2_BC35_2018_1000_2702.laz
8/01/2019 8:27:55 AM A-----	1,374,596	CL2_BC34_2018_1000_4242.laz	8/01/2019 8:25:50 AM A-----	10,223,351	CL2_BC35_2018_1000_2703.laz
8/01/2019 8:27:52 AM A-----	1,586,174	CL2_BC34_2018_1000_4243.laz	8/01/2019 8:26:03 AM A-----	7,276,383	CL2_BC35_2018_1000_2704.laz
8/01/2019 8:27:51 AM A-----	1,423,948	CL2_BC34_2018_1000_4244.laz	8/01/2019 8:25:46 AM A-----	8,069,334	CL2_BC35_2018_1000_2705.laz
8/01/2019 8:27:52 AM A-----	1,464,031	CL2_BC34_2018_1000_4245.laz	8/01/2019 8:25:37 AM A-----	6,745,608	CL2_BC35_2018_1000_2706.laz
8/01/2019 8:27:50 AM A-----	1,067,793	CL2_BC34_2018_1000_4246.laz	8/01/2019 8:25:52 AM A-----	8,174,546	CL2_BC35_2018_1000_2707.laz
8/01/2019 8:27:50 AM A-----	764,087	CL2_BC34_2018_1000_4247.laz	8/01/2019 8:25:38 AM A-----	6,311,911	CL2_BC35_2018_1000_2708.laz
8/01/2019 8:27:48 AM A-----	491,668	CL2_BC34_2018_1000_4248.laz	8/01/2019 8:25:40 AM A-----	6,456,038	CL2_BC35_2018_1000_2709.laz
8/01/2019 8:27:47 AM A-----	104,035	CL2_BC34_2018_1000_4249.laz	8/01/2019 8:25:36 AM A-----	5,510,001	CL2_BC35_2018_1000_2710.laz
8/01/2019 8:27:47 AM A-----	3,536	CL2_BC35_2015_1000_1301.laz	8/01/2019 8:25:26 AM A-----	737,271	CL2_BC35_2018_1000_2711.laz
8/01/2019 8:27:51 AM A-----	2,729,318	CL2_BC35_2015_1000_1401.laz	8/01/2019 8:25:42 AM A-----	7,205,535	CL2_BC35_2018_1000_2801.laz
8/01/2019 8:27:56 AM A-----	5,377,315	CL2_BC35_2015_1000_1501.laz	8/01/2019 8:25:37 AM A-----	8,261,240	CL2_BC35_2018_1000_2802.laz
8/01/2019 8:27:44 AM A-----	1,490,241	CL2_BC35_2015_1000_1502.laz	8/01/2019 8:25:33 AM A-----	9,706,427	CL2_BC35_2018_1000_2803.laz
8/01/2019 8:27:46 AM A-----	5,109,472	CL2_BC35_2015_1000_1601.laz	8/01/2019 8:25:30 AM A-----	9,672,915	CL2_BC35_2018_1000_2804.laz
8/01/2019 8:27:47 AM A-----	4,879,777	CL2_BC35_2015_1000_1602.laz	8/01/2019 8:25:39 AM A-----	6,972,801	CL2_BC35_2018_1000_2805.laz
8/01/2019 8:27:40 AM A-----	767,673	CL2_BC35_2015_1000_1603.laz	8/01/2019 8:25:25 AM A-----	6,409,827	CL2_BC35_2018_1000_2806.laz
8/01/2019 8:28:00 AM A-----	5,949,077	CL2_BC35_2015_1000_1701.laz	8/01/2019 8:25:38 AM A-----	6,265,731	CL2_BC35_2018_1000_2807.laz
8/01/2019 8:27:46 AM A-----	5,809,181	CL2_BC35_2015_1000_1702.laz	8/01/2019 8:25:26 AM A-----	6,781,551	CL2_BC35_2018_1000_2808.laz
8/01/2019 8:27:43 AM A-----	5,403,783	CL2_BC35_2015_1000_1703.laz	8/01/2019 8:25:23 AM A-----	5,994,976	CL2_BC35_2018_1000_2809.laz
8/01/2019 8:27:35 AM A-----	214,568	CL2_BC35_2015_1000_1704.laz	8/01/2019 8:25:16 AM A-----	5,475,158	CL2_BC35_2018_1000_2810.laz

8/01/2019 8:25:17 AM A-----	4,794,025	CL2_BC35_2018_1000_2811.laz	8/01/2019 8:23:36 AM A-----	9,646,196	CL2_BC35_2018_1000_3602.laz
8/01/2019 8:25:08 AM A-----	329,283	CL2_BC35_2018_1000_2812.laz	8/01/2019 8:23:46 AM A-----	8,196,721	CL2_BC35_2018_1000_3603.laz
8/01/2019 8:25:28 AM A-----	6,542,844	CL2_BC35_2018_1000_2901.laz	8/01/2019 8:23:25 AM A-----	7,062,923	CL2_BC35_2018_1000_3604.laz
8/01/2019 8:25:21 AM A-----	6,165,474	CL2_BC35_2018_1000_2902.laz	8/01/2019 8:23:24 AM A-----	6,096,518	CL2_BC35_2018_1000_3605.laz
8/01/2019 8:25:19 AM A-----	6,186,197	CL2_BC35_2018_1000_2903.laz	8/01/2019 8:23:23 AM A-----	5,832,282	CL2_BC35_2018_1000_3606.laz
8/01/2019 8:25:23 AM A-----	7,402,533	CL2_BC35_2018_1000_2904.laz	8/01/2019 8:23:32 AM A-----	6,374,139	CL2_BC35_2018_1000_3607.laz
8/01/2019 8:25:14 AM A-----	6,304,137	CL2_BC35_2018_1000_2905.laz	8/01/2019 8:23:22 AM A-----	5,870,457	CL2_BC35_2018_1000_3608.laz
8/01/2019 8:25:16 AM A-----	5,251,719	CL2_BC35_2018_1000_2906.laz	8/01/2019 8:23:18 AM A-----	6,380,200	CL2_BC35_2018_1000_3609.laz
8/01/2019 8:25:06 AM A-----	5,732,954	CL2_BC35_2018_1000_2907.laz	8/01/2019 8:23:18 AM A-----	6,200,132	CL2_BC35_2018_1000_3610.laz
8/01/2019 8:25:14 AM A-----	6,764,006	CL2_BC35_2018_1000_2908.laz	8/01/2019 8:23:16 AM A-----	5,116,468	CL2_BC35_2018_1000_3611.laz
8/01/2019 8:25:05 AM A-----	6,817,657	CL2_BC35_2018_1000_2909.laz	8/01/2019 8:23:13 AM A-----	3,878,145	CL2_BC35_2018_1000_3612.laz
8/01/2019 8:25:03 AM A-----	5,940,349	CL2_BC35_2018_1000_2910.laz	8/01/2019 8:23:21 AM A-----	9,718,616	CL2_BC35_2018_1000_3701.laz
8/01/2019 8:25:06 AM A-----	5,511,983	CL2_BC35_2018_1000_2911.laz	8/01/2019 8:23:18 AM A-----	6,354,283	CL2_BC35_2018_1000_3702.laz
8/01/2019 8:24:55 AM A-----	1,407,370	CL2_BC35_2018_1000_2912.laz	8/01/2019 8:23:10 AM A-----	6,791,002	CL2_BC35_2018_1000_3703.laz
8/01/2019 8:25:08 AM A-----	6,454,606	CL2_BC35_2018_1000_3001.laz	8/01/2019 8:23:07 AM A-----	8,102,723	CL2_BC35_2018_1000_3704.laz
8/01/2019 8:25:10 AM A-----	6,172,065	CL2_BC35_2018_1000_3002.laz	8/01/2019 8:23:08 AM A-----	6,932,807	CL2_BC35_2018_1000_3705.laz
8/01/2019 8:24:56 AM A-----	6,406,101	CL2_BC35_2018_1000_3003.laz	8/01/2019 8:23:26 AM A-----	7,367,316	CL2_BC35_2018_1000_3706.laz
8/01/2019 8:25:00 AM A-----	6,712,336	CL2_BC35_2018_1000_3004.laz	8/01/2019 8:23:13 AM A-----	8,232,042	CL2_BC35_2018_1000_3707.laz
8/01/2019 8:25:03 AM A-----	7,312,826	CL2_BC35_2018_1000_3005.laz	8/01/2019 8:23:05 AM A-----	6,847,472	CL2_BC35_2018_1000_3708.laz
8/01/2019 8:24:53 AM A-----	6,037,360	CL2_BC35_2018_1000_3006.laz	8/01/2019 8:23:09 AM A-----	6,434,850	CL2_BC35_2018_1000_3709.laz
8/01/2019 8:24:52 AM A-----	6,325,679	CL2_BC35_2018_1000_3007.laz	8/01/2019 8:23:08 AM A-----	5,898,922	CL2_BC35_2018_1000_3710.laz
8/01/2019 8:24:55 AM A-----	6,230,717	CL2_BC35_2018_1000_3008.laz	8/01/2019 8:23:01 AM A-----	6,146,740	CL2_BC35_2018_1000_3711.laz
8/01/2019 8:24:54 AM A-----	6,017,371	CL2_BC35_2018_1000_3009.laz	8/01/2019 8:23:00 AM A-----	5,014,956	CL2_BC35_2018_1000_3712.laz
8/01/2019 8:25:04 AM A-----	6,104,491	CL2_BC35_2018_1000_3010.laz	8/01/2019 8:22:53 AM A-----	252,274	CL2_BC35_2018_1000_3713.laz
8/01/2019 8:24:53 AM A-----	5,785,686	CL2_BC35_2018_1000_3011.laz	8/01/2019 8:23:03 AM A-----	6,176,735	CL2_BC35_2018_1000_3801.laz
8/01/2019 8:24:47 AM A-----	1,788,669	CL2_BC35_2018_1000_3012.laz	8/01/2019 8:22:58 AM A-----	6,356,884	CL2_BC35_2018_1000_3802.laz
8/01/2019 8:24:58 AM A-----	6,683,083	CL2_BC35_2018_1000_3101.laz	8/01/2019 8:23:11 AM A-----	5,768,035	CL2_BC35_2018_1000_3803.laz
8/01/2019 8:24:47 AM A-----	6,172,849	CL2_BC35_2018_1000_3102.laz	8/01/2019 8:22:53 AM A-----	5,726,653	CL2_BC35_2018_1000_3804.laz
8/01/2019 8:24:42 AM A-----	5,864,808	CL2_BC35_2018_1000_3103.laz	8/01/2019 8:22:58 AM A-----	6,568,164	CL2_BC35_2018_1000_3805.laz
8/01/2019 8:24:44 AM A-----	6,040,714	CL2_BC35_2018_1000_3104.laz	8/01/2019 8:22:56 AM A-----	7,257,430	CL2_BC35_2018_1000_3806.laz
8/01/2019 8:24:43 AM A-----	6,538,566	CL2_BC35_2018_1000_3105.laz	8/01/2019 8:22:47 AM A-----	6,342,343	CL2_BC35_2018_1000_3807.laz
8/01/2019 8:24:42 AM A-----	7,346,043	CL2_BC35_2018_1000_3106.laz	8/01/2019 8:22:56 AM A-----	6,629,521	CL2_BC35_2018_1000_3808.laz
8/01/2019 8:24:42 AM A-----	6,432,406	CL2_BC35_2018_1000_3107.laz	8/01/2019 8:22:51 AM A-----	6,004,129	CL2_BC35_2018_1000_3809.laz
8/01/2019 8:24:43 AM A-----	6,930,021	CL2_BC35_2018_1000_3108.laz	8/01/2019 8:22:51 AM A-----	4,827,519	CL2_BC35_2018_1000_3810.laz
8/01/2019 8:24:35 AM A-----	6,982,273	CL2_BC35_2018_1000_3109.laz	8/01/2019 8:22:42 AM A-----	2,322,924	CL2_BC35_2018_1000_3811.laz
8/01/2019 8:24:34 AM A-----	5,591,583	CL2_BC35_2018_1000_3110.laz	8/01/2019 8:22:40 AM A-----	278,144	CL2_BC35_2018_1000_3812.laz
8/01/2019 8:24:31 AM A-----	5,809,577	CL2_BC35_2018_1000_3111.laz	8/01/2019 8:22:53 AM A-----	6,774,450	CL2_BC35_2018_1000_3901.laz
8/01/2019 8:24:28 AM A-----	2,029,800	CL2_BC35_2018_1000_3112.laz	8/01/2019 8:22:52 AM A-----	5,362,241	CL2_BC35_2018_1000_3902.laz
8/01/2019 8:24:44 AM A-----	6,550,632	CL2_BC35_2018_1000_3201.laz	8/01/2019 8:22:39 AM A-----	5,671,198	CL2_BC35_2018_1000_3903.laz
8/01/2019 8:24:41 AM A-----	6,056,217	CL2_BC35_2018_1000_3202.laz	8/01/2019 8:22:37 AM A-----	5,434,315	CL2_BC35_2018_1000_3904.laz
8/01/2019 8:24:26 AM A-----	5,681,386	CL2_BC35_2018_1000_3203.laz	8/01/2019 8:22:39 AM A-----	5,936,107	CL2_BC35_2018_1000_3905.laz
8/01/2019 8:24:28 AM A-----	5,817,387	CL2_BC35_2018_1000_3204.laz	8/01/2019 8:22:43 AM A-----	6,016,031	CL2_BC35_2018_1000_3906.laz
8/01/2019 8:24:34 AM A-----	6,178,005	CL2_BC35_2018_1000_3205.laz	8/01/2019 8:22:38 AM A-----	5,067,337	CL2_BC35_2018_1000_3907.laz
8/01/2019 8:24:32 AM A-----	6,683,142	CL2_BC35_2018_1000_3206.laz	8/01/2019 8:22:29 AM A-----	3,850,131	CL2_BC35_2018_1000_3908.laz
8/01/2019 8:24:28 AM A-----	5,531,914	CL2_BC35_2018_1000_3207.laz	8/01/2019 8:22:26 AM A-----	1,278,335	CL2_BC35_2018_1000_3909.laz
8/01/2019 8:24:24 AM A-----	6,609,123	CL2_BC35_2018_1000_3208.laz	8/01/2019 8:22:22 AM A-----	3,001	CL2_BC35_2018_1000_3910.laz
8/01/2019 8:24:28 AM A-----	6,204,289	CL2_BC35_2018_1000_3209.laz	8/01/2019 8:22:39 AM A-----	6,244,560	CL2_BC35_2018_1000_4001.laz
8/01/2019 8:24:20 AM A-----	5,327,610	CL2_BC35_2018_1000_3210.laz	8/01/2019 8:22:31 AM A-----	5,527,689	CL2_BC35_2018_1000_4002.laz
8/01/2019 8:24:20 AM A-----	5,496,051	CL2_BC35_2018_1000_3211.laz	8/01/2019 8:22:36 AM A-----	5,598,849	CL2_BC35_2018_1000_4003.laz
8/01/2019 8:24:14 AM A-----	1,653,399	CL2_BC35_2018_1000_3212.laz	8/01/2019 8:22:29 AM A-----	5,714,528	CL2_BC35_2018_1000_4004.laz
8/01/2019 8:24:24 AM A-----	6,290,108	CL2_BC35_2018_1000_3301.laz	8/01/2019 8:22:36 AM A-----	4,638,761	CL2_BC35_2018_1000_4005.laz
8/01/2019 8:24:32 AM A-----	6,238,971	CL2_BC35_2018_1000_3302.laz	8/01/2019 8:22:27 AM A-----	2,052,310	CL2_BC35_2018_1000_4006.laz
8/01/2019 8:24:19 AM A-----	5,854,284	CL2_BC35_2018_1000_3303.laz	8/01/2019 8:22:19 AM A-----	225,959	CL2_BC35_2018_1000_4007.laz
8/01/2019 8:24:13 AM A-----	6,277,865	CL2_BC35_2018_1000_3304.laz	8/01/2019 8:22:43 AM A-----	8,907,644	CL2_BC35_2018_1000_4101.laz
8/01/2019 8:24:18 AM A-----	7,411,280	CL2_BC35_2018_1000_3305.laz	8/01/2019 8:22:29 AM A-----	5,886,281	CL2_BC35_2018_1000_4102.laz
8/01/2019 8:24:13 AM A-----	6,513,051	CL2_BC35_2018_1000_3306.laz	8/01/2019 8:22:23 AM A-----	3,321,994	CL2_BC35_2018_1000_4103.laz
8/01/2019 8:24:08 AM A-----	6,106,752	CL2_BC35_2018_1000_3307.laz	8/01/2019 8:22:20 AM A-----	913,250	CL2_BC35_2018_1000_4104.laz
8/01/2019 8:24:09 AM A-----	6,044,862	CL2_BC35_2018_1000_3308.laz			
8/01/2019 8:24:16 AM A-----	7,528,426	CL2_BC35_2018_1000_3309.laz			
8/01/2019 8:24:05 AM A-----	5,577,585	CL2_BC35_2018_1000_3310.laz			
8/01/2019 8:24:07 AM A-----	5,358,778	CL2_BC35_2018_1000_3311.laz			
8/01/2019 8:23:58 AM A-----	1,715,454	CL2_BC35_2018_1000_3312.laz			
8/01/2019 8:24:19 AM A-----	6,562,417	CL2_BC35_2018_1000_3401.laz			
8/01/2019 8:24:09 AM A-----	5,993,897	CL2_BC35_2018_1000_3402.laz			
8/01/2019 8:23:57 AM A-----	5,744,519	CL2_BC35_2018_1000_3403.laz			
8/01/2019 8:24:13 AM A-----	6,938,069	CL2_BC35_2018_1000_3404.laz			
8/01/2019 8:24:00 AM A-----	9,143,518	CL2_BC35_2018_1000_3405.laz			
8/01/2019 8:24:02 AM A-----	7,854,101	CL2_BC35_2018_1000_3406.laz			
8/01/2019 8:23:55 AM A-----	7,201,673	CL2_BC35_2018_1000_3407.laz			
8/01/2019 8:23:54 AM A-----	7,376,819	CL2_BC35_2018_1000_3408.laz			
8/01/2019 8:24:02 AM A-----	8,274,308	CL2_BC35_2018_1000_3409.laz			
8/01/2019 8:24:02 AM A-----	6,815,157	CL2_BC35_2018_1000_3410.laz			
8/01/2019 8:23:47 AM A-----	5,624,663	CL2_BC35_2018_1000_3411.laz			
8/01/2019 8:23:40 AM A-----	1,242,514	CL2_BC35_2018_1000_3412.laz			
8/01/2019 8:23:50 AM A-----	6,467,213	CL2_BC35_2018_1000_3501.laz			
8/01/2019 8:23:45 AM A-----	7,072,978	CL2_BC35_2018_1000_3502.laz			
8/01/2019 8:23:55 AM A-----	8,931,189	CL2_BC35_2018_1000_3503.laz			
8/01/2019 8:23:44 AM A-----	8,361,869	CL2_BC35_2018_1000_3504.laz			
8/01/2019 8:23:53 AM A-----	8,011,617	CL2_BC35_2018_1000_3505.laz			
8/01/2019 8:23:44 AM A-----	7,158,925	CL2_BC35_2018_1000_3506.laz			
8/01/2019 8:23:41 AM A-----	7,536,473	CL2_BC35_2018_1000_3507.laz			
8/01/2019 8:23:37 AM A-----	5,760,237	CL2_BC35_2018_1000_3508.laz			
8/01/2019 8:23:33 AM A-----	6,346,570	CL2_BC35_2018_1000_3509.laz			
8/01/2019 8:23:31 AM A-----	5,416,971	CL2_BC35_2018_1000_3510.laz			
8/01/2019 8:23:43 AM A-----	5,498,188	CL2_BC35_2018_1000_3511.laz			
8/01/2019 8:23:30 AM A-----	2,356,805	CL2_BC35_2018_1000_3512.laz			
8/01/2019 8:23:31 AM A-----	8,305,617	CL2_BC35_2018_1000_3601.laz			
			7,783,514,853 1041 Files		
			H:\ProjectDATA\WaikatoRegion2015_2017LiDAR_ReprocessingFpfa1188\OUTP		
			UT\FloodHazards\ClassifiedLAS\XYZI		
			24/12/2018 4:08:56 PM A-----	212,550	CL2_BC34_2015_1000_0327.xyz
			24/12/2018 4:08:56 PM A-----	2,183,701	
			CL2_BC34_2015_1000_0328.xyz		
			24/12/2018 4:08:58 PM A-----	14,264,855	
			CL2_BC34_2015_1000_0329.xyz		
			24/12/2018 4:09:02 PM A-----	35,292,289	

24/12/2018 4:09:54 PM A-----	59,246,383	CL2_BC34_2015_1000_0431.xyzi	24/12/2018 4:20:20 PM A-----	85,396,087
24/12/2018 4:10:01 PM A-----	55,425,013	CL2_BC34_2015_1000_0432.xyzi	CL2_BC34_2015_1000_0927.xyzi	
24/12/2018 4:10:09 PM A-----	57,988,953	CL2_BC34_2015_1000_0433.xyzi	24/12/2018 4:20:30 PM A-----	72,520,562
24/12/2018 4:10:17 PM A-----	57,253,169	CL2_BC34_2015_1000_0434.xyzi	CL2_BC34_2015_1000_0928.xyzi	
24/12/2018 4:10:25 PM A-----	54,717,086	CL2_BC34_2015_1000_0435.xyzi	24/12/2018 4:20:40 PM A-----	70,620,152
24/12/2018 4:10:33 PM A-----	54,083,217	CL2_BC34_2015_1000_0436.xyzi	CL2_BC34_2015_1000_0929.xyzi	
24/12/2018 4:10:38 PM A-----	40,828,074	CL2_BC34_2015_1000_0437.xyzi	24/12/2018 4:20:48 PM A-----	55,662,627
24/12/2018 4:10:43 PM A-----	35,910,491	CL2_BC34_2015_1000_0438.xyzi	CL2_BC34_2015_1000_0930.xyzi	
24/12/2018 4:10:47 PM A-----	27,912,370	CL2_BC34_2015_1000_0439.xyzi	24/12/2018 4:20:56 PM A-----	58,244,693
24/12/2018 4:10:49 PM A-----	18,025,785	CL2_BC34_2015_1000_0440.xyzi	CL2_BC34_2015_1000_0931.xyzi	
24/12/2018 4:10:51 PM A-----	9,241,150	CL2_BC34_2015_1000_0441.xyzi	24/12/2018 4:21:05 PM A-----	57,321,610
24/12/2018 4:10:51 PM A-----	2,540,301	CL2_BC34_2015_1000_0442.xyzi	CL2_BC34_2015_1000_0932.xyzi	
24/12/2018 4:10:55 PM A-----	24,581,016	CL2_BC34_2015_1000_0526.xyzi	24/12/2018 4:21:13 PM A-----	60,139,342
24/12/2018 4:11:02 PM A-----	52,797,132	CL2_BC34_2015_1000_0527.xyzi	CL2_BC34_2015_1000_0933.xyzi	
24/12/2018 4:11:12 PM A-----	69,330,118	CL2_BC34_2015_1000_0528.xyzi	24/12/2018 4:21:21 PM A-----	54,151,252
24/12/2018 4:11:20 PM A-----	59,510,674	CL2_BC34_2015_1000_0529.xyzi	CL2_BC34_2015_1000_0934.xyzi	
24/12/2018 4:11:29 PM A-----	61,612,224	CL2_BC34_2015_1000_0530.xyzi	24/12/2018 4:21:28 PM A-----	53,216,584
24/12/2018 4:11:38 PM A-----	67,778,934	CL2_BC34_2015_1000_0531.xyzi	CL2_BC34_2015_1000_0935.xyzi	
24/12/2018 4:11:47 PM A-----	61,194,806	CL2_BC34_2015_1000_0532.xyzi	24/12/2018 4:21:36 PM A-----	57,076,243
24/12/2018 4:11:55 PM A-----	57,527,748	CL2_BC34_2015_1000_0533.xyzi	CL2_BC34_2015_1000_0936.xyzi	
24/12/2018 4:12:02 PM A-----	51,017,833	CL2_BC34_2015_1000_0534.xyzi	24/12/2018 4:21:43 PM A-----	53,473,540
24/12/2018 4:12:09 PM A-----	53,293,099	CL2_BC34_2015_1000_0535.xyzi	CL2_BC34_2015_1000_0937.xyzi	
24/12/2018 4:12:18 PM A-----	67,611,831	CL2_BC34_2015_1000_0536.xyzi	24/12/2018 4:21:51 PM A-----	56,541,848
24/12/2018 4:12:26 PM A-----	59,422,599	CL2_BC34_2015_1000_0537.xyzi	CL2_BC34_2015_1000_0938.xyzi	
24/12/2018 4:12:34 PM A-----	52,683,017	CL2_BC34_2015_1000_0538.xyzi	24/12/2018 4:21:59 PM A-----	60,160,258
24/12/2018 4:12:41 PM A-----	57,376,388	CL2_BC34_2015_1000_0539.xyzi	CL2_BC34_2015_1000_0939.xyzi	
24/12/2018 4:12:48 PM A-----	51,602,518	CL2_BC34_2015_1000_0540.xyzi	24/12/2018 4:22:10 PM A-----	77,907,289
24/12/2018 4:12:55 PM A-----	49,409,673	CL2_BC34_2015_1000_0541.xyzi	CL2_BC34_2015_1000_0940.xyzi	
24/12/2018 4:12:58 PM A-----	22,547,059	CL2_BC34_2015_1000_0542.xyzi	24/12/2018 4:22:23 PM A-----	93,529,218
24/12/2018 4:13:02 PM A-----	24,714,542	CL2_BC34_2015_1000_0626.xyzi	CL2_BC34_2015_1000_0941.xyzi	
24/12/2018 4:13:09 PM A-----	52,581,402	CL2_BC34_2015_1000_0627.xyzi	24/12/2018 4:22:26 PM A-----	19,607,211
24/12/2018 4:13:18 PM A-----	62,214,426	CL2_BC34_2015_1000_0628.xyzi	CL2_BC34_2015_1000_1024.xyzi	
24/12/2018 4:13:27 PM A-----	61,704,955	CL2_BC34_2015_1000_0629.xyzi	24/12/2018 4:22:34 PM A-----	56,520,463
24/12/2018 4:13:35 PM A-----	58,060,878	CL2_BC34_2015_1000_0630.xyzi	CL2_BC34_2015_1000_1025.xyzi	
24/12/2018 4:13:46 PM A-----	73,530,908	CL2_BC34_2015_1000_0631.xyzi	24/12/2018 4:22:42 PM A-----	55,877,946
24/12/2018 4:13:54 PM A-----	62,098,578	CL2_BC34_2015_1000_0632.xyzi	CL2_BC34_2015_1000_1026.xyzi	
24/12/2018 4:14:02 PM A-----	60,148,461	CL2_BC34_2015_1000_0633.xyzi	24/12/2018 4:22:53 PM A-----	75,971,141
24/12/2018 4:14:10 PM A-----	56,935,506	CL2_BC34_2015_1000_0634.xyzi	CL2_BC34_2015_1000_1027.xyzi	
24/12/2018 4:14:17 PM A-----	53,171,159	CL2_BC34_2015_1000_0635.xyzi	24/12/2018 4:23:03 PM A-----	71,640,454
24/12/2018 4:14:26 PM A-----	59,136,009	CL2_BC34_2015_1000_0636.xyzi	CL2_BC34_2015_1000_1028.xyzi	
24/12/2018 4:14:34 PM A-----	59,155,415	CL2_BC34_2015_1000_0637.xyzi	24/12/2018 4:23:12 PM A-----	64,505,734
24/12/2018 4:14:41 PM A-----	54,756,324	CL2_BC34_2015_1000_0638.xyzi	CL2_BC34_2015_1000_1029.xyzi	
24/12/2018 4:14:49 PM A-----	54,593,962	CL2_BC34_2015_1000_0639.xyzi	24/12/2018 4:23:21 PM A-----	62,655,437
24/12/2018 4:14:56 PM A-----	52,419,455	CL2_BC34_2015_1000_0640.xyzi	CL2_BC34_2015_1000_1030.xyzi	
24/12/2018 4:15:06 PM A-----	71,538,946	CL2_BC34_2015_1000_0641.xyzi	24/12/2018 4:23:30 PM A-----	59,022,492
24/12/2018 4:15:08 PM A-----	18,649,555	CL2_BC34_2015_1000_0642.xyzi	CL2_BC34_2015_1000_1031.xyzi	
24/12/2018 4:15:08 PM A-----	396,444	CL2_BC34_2015_1000_0724.xyzi	24/12/2018 4:23:38 PM A-----	60,039,524
24/12/2018 4:15:09 PM A-----	6,005,623	CL2_BC34_2015_1000_0725.xyzi	CL2_BC34_2015_1000_1032.xyzi	
24/12/2018 4:15:14 PM A-----	31,880,955	CL2_BC34_2015_1000_0726.xyzi	24/12/2018 4:23:47 PM A-----	62,927,560
24/12/2018 4:15:21 PM A-----	53,259,279	CL2_BC34_2015_1000_0727.xyzi	CL2_BC34_2015_1000_1033.xyzi	
24/12/2018 4:15:30 PM A-----	62,144,407	CL2_BC34_2015_1000_0728.xyzi	24/12/2018 4:23:56 PM A-----	59,012,892
24/12/2018 4:15:39 PM A-----	64,018,408	CL2_BC34_2015_1000_0729.xyzi	CL2_BC34_2015_1000_1034.xyzi	
24/12/2018 4:15:47 PM A-----	56,711,526	CL2_BC34_2015_1000_0730.xyzi	24/12/2018 4:24:04 PM A-----	61,660,083
24/12/2018 4:15:56 PM A-----	64,368,974	CL2_BC34_2015_1000_0731.xyzi	CL2_BC34_2015_1000_1035.xyzi	
24/12/2018 4:16:04 PM A-----	59,131,115	CL2_BC34_2015_1000_0732.xyzi	24/12/2018 4:24:12 PM A-----	56,427,872
24/12/2018 4:16:12 PM A-----	57,050,011	CL2_BC34_2015_1000_0733.xyzi	CL2_BC34_2015_1000_1036.xyzi	
24/12/2018 4:16:20 PM A-----	53,202,392	CL2_BC34_2015_1000_0734.xyzi	24/12/2018 4:24:20 PM A-----	57,616,173
24/12/2018 4:16:27 PM A-----	54,346,061	CL2_BC34_2015_1000_0735.xyzi	CL2_BC34_2015_1000_1037.xyzi	
24/12/2018 4:16:35 PM A-----	59,077,324	CL2_BC34_2015_1000_0736.xyzi	24/12/2018 4:24:28 PM A-----	62,399,520
24/12/2018 4:16:43 PM A-----	55,105,087	CL2_BC34_2015_1000_0737.xyzi	CL2_BC34_2015_1000_1038.xyzi	
24/12/2018 4:16:52 PM A-----	61,852,256	CL2_BC34_2015_1000_0738.xyzi	24/12/2018 4:24:36 PM A-----	55,679,066
24/12/2018 4:17:00 PM A-----	58,240,297	CL2_BC34_2015_1000_0739.xyzi	CL2_BC34_2015_1000_1039.xyzi	
24/12/2018 4:17:08 PM A-----	58,375,853	CL2_BC34_2015_1000_0740.xyzi	24/12/2018 4:24:47 PM A-----	81,855,908
24/12/2018 4:17:21 PM A-----	93,887,063	CL2_BC34_2015_1000_0741.xyzi	CL2_BC34_2015_1000_1040.xyzi	
24/12/2018 4:17:22 PM A-----	10,093,954	CL2_BC34_2015_1000_0742.xyzi	24/12/2018 4:24:58 PM A-----	79,662,890
24/12/2018 4:17:23 PM A-----	7,482,564	CL2_BC34_2015_1000_0824.xyzi	CL2_BC34_2015_1000_1041.xyzi	
24/12/2018 4:17:31 PM A-----	52,538,691	CL2_BC34_2015_1000_0825.xyzi	24/12/2018 4:25:02 PM A-----	27,075,174
24/12/2018 4:17:38 PM A-----	53,439,833	CL2_BC34_2015_1000_0826.xyzi	CL2_BC34_2015_1000_1124.xyzi	
24/12/2018 4:17:47 PM A-----	64,907,317	CL2_BC34_2015_1000_0827.xyzi	24/12/2018 4:25:09 PM A-----	52,582,058
24/12/2018 4:17:57 PM A-----	64,627,742	CL2_BC34_2015_1000_0828.xyzi	CL2_BC34_2015_1000_1125.xyzi	
24/12/2018 4:18:06 PM A-----	67,601,583	CL2_BC34_2015_1000_0829.xyzi	24/12/2018 4:25:16 PM A-----	50,652,814
24/12/2018 4:18:15 PM A-----	58,549,370	CL2_BC34_2015_1000_0830.xyzi	CL2_BC34_2015_1000_1126.xyzi	
24/12/2018 4:18:23 PM A-----	61,685,678	CL2_BC34_2015_1000_0831.xyzi	24/12/2018 4:25:25 PM A-----	59,809,770
24/12/2018 4:18:32 PM A-----	63,321,824	CL2_BC34_2015_1000_0832.xyzi	CL2_BC34_2015_1000_1127.xyzi	
24/12/2018 4:18:40 PM A-----	56,585,604	CL2_BC34_2015_1000_0833.xyzi	24/12/2018 4:25:34 PM A-----	63,808,026
24/12/2018 4:18:48 PM A-----	57,329,701	CL2_BC34_2015_1000_0834.xyzi	CL2_BC34_2015_1000_1128.xyzi	
24/12/2018 4:18:56 PM A-----	56,807,936	CL2_BC34_2015_1000_0835.xyzi	24/12/2018 4:25:44 PM A-----	71,833,446
24/12/2018 4:19:05 PM A-----	62,315,605	CL2_BC34_2015_1000_0836.xyzi	CL2_BC34_2015_1000_1129.xyzi	
24/12/2018 4:19:12 PM A-----	56,428,413	CL2_BC34_2015_1000_0837.xyzi	24/12/2018 4:25:55 PM A-----	76,358,304
24/12/2018 4:19:20 PM A-----	53,735,491	CL2_BC34_2015_1000_0838.xyzi	CL2_BC34_2015_1000_1130.xyzi	
24/12/2018 4:19:27 PM A-----	52,279,634	CL2_BC34_2015_1000_0839.xyzi	24/12/2018 4:26:08 PM A-----	87,098,531
24/12/2018 4:19:36 PM A-----	59,683,765	CL2_BC34_2015_1000_0840.xyzi	CL2_BC34_2015_1000_1131.xyzi	
24/12/2018 4:19:49 PM A-----	95,805,100	CL2_BC34_2015_1000_0841.xyzi	24/12/2018 4:26:17 PM A-----	67,931,273
24/12/2018 4:19:49 PM A-----	2,572,619	CL2_BC34_2015_1000_0842.xyzi	CL2_BC34_2015_1000_1132.xyzi	
24/12/2018 4:19:51 PM A-----	12,689,432	CL2_BC34_2015_1000_0924.xyzi	24/12/2018 4:26:27 PM A-----	64,488,080
24/12/2018 4:19:58 PM A-----	52,548,453	CL2_BC34_2015_1000_0925.xyzi	CL2_BC34_2015_1000_1133.xyzi	
24/12/2018 4:20:07 PM A-----	66,327,624	CL2_BC34_2015_1000_0926.xyzi		

24/12/2018 4:26:35 PM A-----	55,963,776	CL2_BC34_2015_1000_1134.xyzi	24/12/2018 5:20:53 PM A-----	72,841,481
24/12/2018 4:26:43 PM A-----	60,662,983	CL2_BC34_2015_1000_1135.xyzi	CL2_BC34_2015_1000_1749.xyzi	
24/12/2018 4:26:51 PM A-----	57,784,531	CL2_BC34_2015_1000_1136.xyzi	24/12/2018 5:21:03 PM A-----	71,839,415
24/12/2018 4:26:58 PM A-----	51,144,834	CL2_BC34_2015_1000_1137.xyzi	CL2_BC34_2015_1000_1750.xyzi	
24/12/2018 4:27:06 PM A-----	57,427,413	CL2_BC34_2015_1000_1138.xyzi	24/12/2018 5:21:20 PM A-----	116,137,011
24/12/2018 4:27:14 PM A-----	58,105,260	CL2_BC34_2015_1000_1139.xyzi	CL2_BC34_2015_1000_1833.xyzi	
24/12/2018 4:27:24 PM A-----	79,079,540	CL2_BC34_2015_1000_1140.xyzi	24/12/2018 5:21:29 PM A-----	65,938,373
24/12/2018 4:27:34 PM A-----	69,083,350	CL2_BC34_2015_1000_1141.xyzi	CL2_BC34_2015_1000_1834.xyzi	
24/12/2018 4:27:39 PM A-----	35,450,312	CL2_BC34_2015_1000_1224.xyzi	24/12/2018 5:21:37 PM A-----	60,215,189
24/12/2018 4:27:47 PM A-----	59,499,852	CL2_BC34_2015_1000_1225.xyzi	CL2_BC34_2015_1000_1835.xyzi	
24/12/2018 4:27:55 PM A-----	57,351,902	CL2_BC34_2015_1000_1226.xyzi	24/12/2018 5:21:48 PM A-----	75,866,468
24/12/2018 4:28:05 PM A-----	69,420,240	CL2_BC34_2015_1000_1227.xyzi	CL2_BC34_2015_1000_1836.xyzi	
24/12/2018 4:28:18 PM A-----	89,317,034	CL2_BC34_2015_1000_1228.xyzi	24/12/2018 5:21:58 PM A-----	77,707,886
24/12/2018 4:28:31 PM A-----	91,396,045	CL2_BC34_2015_1000_1229.xyzi	CL2_BC34_2015_1000_1837.xyzi	
24/12/2018 4:28:46 PM A-----	102,794,531	CL2_BC34_2015_1000_1230.xyzi	24/12/2018 5:22:08 PM A-----	64,360,983
24/12/2018 4:28:59 PM A-----	90,647,721	CL2_BC34_2015_1000_1231.xyzi	CL2_BC34_2015_1000_1838.xyzi	
24/12/2018 4:29:12 PM A-----	90,365,695	CL2_BC34_2015_1000_1232.xyzi	24/12/2018 5:22:23 PM A-----	106,376,362
24/12/2018 4:29:27 PM A-----	101,085,497	CL2_BC34_2015_1000_1233.xyzi	CL2_BC34_2015_1000_1839.xyzi	
24/12/2018 4:29:37 PM A-----	69,304,720	CL2_BC34_2015_1000_1234.xyzi	24/12/2018 5:22:32 PM A-----	67,768,084
24/12/2018 4:29:45 PM A-----	59,472,831	CL2_BC34_2015_1000_1235.xyzi	CL2_BC34_2015_1000_1850.xyzi	
24/12/2018 4:29:54 PM A-----	64,184,808	CL2_BC34_2015_1000_1236.xyzi	24/12/2018 5:22:49 PM A-----	116,343,191
24/12/2018 4:30:02 PM A-----	55,332,484	CL2_BC34_2015_1000_1237.xyzi	CL2_BC34_2015_1000_1933.xyzi	
24/12/2018 4:30:10 PM A-----	53,847,894	CL2_BC34_2015_1000_1238.xyzi	24/12/2018 5:22:59 PM A-----	66,465,176
24/12/2018 4:30:17 PM A-----	53,741,614	CL2_BC34_2015_1000_1239.xyzi	CL2_BC34_2015_1000_1934.xyzi	
24/12/2018 4:30:26 PM A-----	65,597,470	CL2_BC34_2015_1000_1240.xyzi	24/12/2018 5:23:09 PM A-----	71,062,028
24/12/2018 4:30:37 PM A-----	75,002,504	CL2_BC34_2015_1000_1241.xyzi	CL2_BC34_2015_1000_1935.xyzi	
24/12/2018 4:30:44 PM A-----	51,361,190	CL2_BC34_2015_1000_1324.xyzi	24/12/2018 5:23:17 PM A-----	61,731,546
24/12/2018 4:30:54 PM A-----	67,654,702	CL2_BC34_2015_1000_1325.xyzi	CL2_BC34_2015_1000_1936.xyzi	
24/12/2018 4:31:04 PM A-----	68,327,695	CL2_BC34_2015_1000_1326.xyzi	24/12/2018 5:23:26 PM A-----	65,812,201
24/12/2018 4:31:16 PM A-----	83,082,090	CL2_BC34_2015_1000_1327.xyzi	CL2_BC34_2015_1000_1937.xyzi	
24/12/2018 4:31:27 PM A-----	78,925,421	CL2_BC34_2015_1000_1328.xyzi	24/12/2018 5:23:42 PM A-----	110,290,405
24/12/2018 4:31:37 PM A-----	73,105,049	CL2_BC34_2015_1000_1329.xyzi	CL2_BC34_2015_1000_1938.xyzi	
24/12/2018 4:31:50 PM A-----	85,276,899	CL2_BC34_2015_1000_1330.xyzi	24/12/2018 5:23:55 PM A-----	87,542,975
24/12/2018 4:32:06 PM A-----	115,072,780	CL2_BC34_2015_1000_1331.xyzi	CL2_BC34_2015_1000_1939.xyzi	
24/12/2018 4:32:25 PM A-----	128,850,337	CL2_BC34_2015_1000_1332.xyzi	24/12/2018 5:24:11 PM A-----	113,073,031
24/12/2018 4:32:41 PM A-----	113,050,661	CL2_BC34_2015_1000_1333.xyzi	CL2_BC34_2015_1000_2033.xyzi	
24/12/2018 4:32:51 PM A-----	68,733,098	CL2_BC34_2015_1000_1334.xyzi	24/12/2018 5:24:19 PM A-----	60,690,237
24/12/2018 4:32:59 PM A-----	62,292,295	CL2_BC34_2015_1000_1335.xyzi	CL2_BC34_2015_1000_2034.xyzi	
24/12/2018 4:33:08 PM A-----	60,920,864	CL2_BC34_2015_1000_1336.xyzi	24/12/2018 5:24:28 PM A-----	62,265,201
24/12/2018 4:33:16 PM A-----	58,623,274	CL2_BC34_2015_1000_1337.xyzi	CL2_BC34_2015_1000_2035.xyzi	
24/12/2018 4:33:24 PM A-----	55,600,850	CL2_BC34_2015_1000_1338.xyzi	24/12/2018 5:24:37 PM A-----	63,574,859
24/12/2018 4:33:33 PM A-----	59,895,632	CL2_BC34_2015_1000_1339.xyzi	CL2_BC34_2015_1000_2036.xyzi	
24/12/2018 4:33:36 PM A-----	27,079,474	CL2_BC34_2015_1000_1346.xyzi	24/12/2018 5:24:46 PM A-----	67,470,520
24/12/2018 4:33:41 PM A-----	34,783,651	CL2_BC34_2015_1000_1347.xyzi	CL2_BC34_2015_1000_2037.xyzi	
24/12/2018 4:33:46 PM A-----	36,231,156	CL2_BC34_2015_1000_1348.xyzi	24/12/2018 5:24:55 PM A-----	62,961,225
24/12/2018 4:33:52 PM A-----	41,811,444	CL2_BC34_2015_1000_1349.xyzi	CL2_BC34_2015_1000_2038.xyzi	
24/12/2018 4:33:57 PM A-----	32,263,144	CL2_BC34_2015_1000_1350.xyzi	24/12/2018 5:25:06 PM A-----	78,568,851
24/12/2018 4:34:14 PM A-----	121,842,789	CL2_BC34_2015_1000_1433.xyzi	CL2_BC34_2015_1000_2039.xyzi	
24/12/2018 4:34:26 PM A-----	86,349,659	CL2_BC34_2015_1000_1434.xyzi	24/12/2018 5:25:22 PM A-----	114,396,629
24/12/2018 4:34:34 PM A-----	63,133,632	CL2_BC34_2015_1000_1435.xyzi	CL2_BC34_2015_1000_2133.xyzi	
24/12/2018 4:34:42 PM A-----	59,062,749	CL2_BC34_2015_1000_1436.xyzi	24/12/2018 5:25:32 PM A-----	65,198,167
24/12/2018 4:34:50 PM A-----	53,552,409	CL2_BC34_2015_1000_1437.xyzi	CL2_BC34_2015_1000_2134.xyzi	
24/12/2018 4:34:57 PM A-----	52,995,663	CL2_BC34_2015_1000_1438.xyzi	24/12/2018 5:25:42 PM A-----	73,231,262
24/12/2018 4:35:09 PM A-----	84,629,230	CL2_BC34_2015_1000_1439.xyzi	CL2_BC34_2015_1000_2135.xyzi	
24/12/2018 4:35:20 PM A-----	74,482,856	CL2_BC34_2015_1000_1446.xyzi	24/12/2018 5:25:52 PM A-----	71,213,956
24/12/2018 4:35:28 PM A-----	57,657,622	CL2_BC34_2015_1000_1447.xyzi	CL2_BC34_2015_1000_2136.xyzi	
24/12/2018 4:35:37 PM A-----	63,428,715	CL2_BC34_2015_1000_1448.xyzi	24/12/2018 5:25:59 PM A-----	52,441,323
24/12/2018 4:35:45 PM A-----	59,249,647	CL2_BC34_2015_1000_1449.xyzi	CL2_BC34_2015_1000_2137.xyzi	
24/12/2018 4:35:53 PM A-----	58,943,023	CL2_BC34_2015_1000_1450.xyzi	24/12/2018 5:26:08 PM A-----	60,990,300
24/12/2018 4:36:09 PM A-----	114,267,874	CL2_BC34_2015_1000_1533.xyzi	CL2_BC34_2015_1000_2138.xyzi	
24/12/2018 4:36:18 PM A-----	64,712,295	CL2_BC34_2015_1000_1534.xyzi	24/12/2018 5:26:17 PM A-----	66,309,363
24/12/2018 4:36:26 PM A-----	60,859,961	CL2_BC34_2015_1000_1535.xyzi	CL2_BC34_2015_1000_2139.xyzi	
24/12/2018 4:36:34 PM A-----	58,353,448	CL2_BC34_2015_1000_1536.xyzi	24/12/2018 5:26:33 PM A-----	110,241,134
24/12/2018 4:36:44 PM A-----	66,818,497	CL2_BC34_2015_1000_1537.xyzi	CL2_BC34_2015_1000_2233.xyzi	
24/12/2018 4:36:53 PM A-----	65,145,906	CL2_BC34_2015_1000_1538.xyzi	24/12/2018 5:26:41 PM A-----	59,133,097
24/12/2018 4:37:11 PM A-----	127,442,421	CL2_BC34_2015_1000_1539.xyzi	CL2_BC34_2015_1000_2234.xyzi	
24/12/2018 4:37:23 PM A-----	79,734,891	CL2_BC34_2015_1000_1547.xyzi	24/12/2018 5:26:49 PM A-----	56,448,292
24/12/2018 4:37:32 PM A-----	65,921,757	CL2_BC34_2015_1000_1548.xyzi	CL2_BC34_2015_1000_2235.xyzi	
24/12/2018 4:37:40 PM A-----	62,764,896	CL2_BC34_2015_1000_1549.xyzi	24/12/2018 5:26:57 PM A-----	58,381,947
24/12/2018 4:37:48 PM A-----	55,566,523	CL2_BC34_2015_1000_1550.xyzi	CL2_BC34_2015_1000_2236.xyzi	
24/12/2018 4:38:04 PM A-----	113,528,433	CL2_BC34_2015_1000_1633.xyzi	24/12/2018 5:27:08 PM A-----	73,248,777
24/12/2018 4:38:14 PM A-----	66,579,664	CL2_BC34_2015_1000_1634.xyzi	CL2_BC34_2015_1000_2237.xyzi	
24/12/2018 4:38:23 PM A-----	65,301,048	CL2_BC34_2015_1000_1635.xyzi	24/12/2018 5:27:17 PM A-----	64,704,229
24/12/2018 4:38:32 PM A-----	66,468,127	CL2_BC34_2015_1000_1636.xyzi	CL2_BC34_2015_1000_2238.xyzi	
24/12/2018 4:38:46 PM A-----	94,329,220	CL2_BC34_2015_1000_1637.xyzi	24/12/2018 5:27:30 PM A-----	96,291,988
24/12/2018 4:38:55 PM A-----	65,781,464	CL2_BC34_2015_1000_1638.xyzi	CL2_BC34_2015_1000_2239.xyzi	
24/12/2018 4:39:12 PM A-----	120,690,861	CL2_BC34_2015_1000_1639.xyzi	24/12/2018 5:27:44 PM A-----	98,369,991
24/12/2018 4:39:22 PM A-----	66,750,276	CL2_BC34_2015_1000_1648.xyzi	CL2_BC34_2015_1000_2333.xyzi	
24/12/2018 4:39:31 PM A-----	66,715,523	CL2_BC34_2015_1000_1649.xyzi	24/12/2018 5:27:52 PM A-----	54,906,346
24/12/2018 4:39:40 PM A-----	63,102,019	CL2_BC34_2015_1000_1650.xyzi	CL2_BC34_2015_1000_2334.xyzi	
24/12/2018 5:19:31 PM A-----	118,572,452	CL2_BC34_2015_1000_1733.xyzi	24/12/2018 5:27:59 PM A-----	54,809,601
24/12/2018 5:19:41 PM A-----	68,071,574	CL2_BC34_2015_1000_1734.xyzi	CL2_BC34_2015_1000_2335.xyzi	
24/12/2018 5:19:50 PM A-----	67,260,077	CL2_BC34_2015_1000_1735.xyzi	24/12/2018 5:28:09 PM A-----	67,406,105
24/12/2018 5:20:03 PM A-----	90,636,069	CL2_BC34_2015_1000_1736.xyzi	CL2_BC34_2015_1000_2336.xyzi	
24/12/2018 5:20:15 PM A-----	83,399,739	CL2_BC34_2015_1000_1737.xyzi	24/12/2018 5:28:24 PM A-----	104,328,016
24/12/2018 5:20:28 PM A-----	91,295,105	CL2_BC34_2015_1000_1738.xyzi	CL2_BC34_2015_1000_2337.xyzi	
24/12/2018 5:20:43 PM A-----	105,113,508	CL2_BC34_2015_1000_1739.xyzi		

24/12/2018 5:28:44 PM A-----	138,843,814	CL2_BC34_2015_1000_2338.xyzi	24/12/2018 5:37:53 PM A-----	72,029,110	
24/12/2018 5:29:11 PM A-----	179,606,065	CL2_BC34_2015_1000_2339.xyzi	CL2_BC34_2017_1000_1823.xyzi		
24/12/2018 5:29:25 PM A-----	98,622,978	CL2_BC34_2015_1000_2433.xyzi	24/12/2018 5:38:03 PM A-----	69,431,521	
24/12/2018 5:29:33 PM A-----	55,300,385	CL2_BC34_2015_1000_2434.xyzi	CL2_BC34_2017_1000_1824.xyzi		
24/12/2018 5:29:40 PM A-----	54,282,564	CL2_BC34_2015_1000_2435.xyzi	24/12/2018 5:38:12 PM A-----	63,535,548	
24/12/2018 5:29:55 PM A-----	98,622,716	CL2_BC34_2015_1000_2436.xyzi	CL2_BC34_2017_1000_1825.xyzi		
24/12/2018 5:30:14 PM A-----	129,198,949	CL2_BC34_2015_1000_2437.xyzi	24/12/2018 5:38:22 PM A-----	68,882,747	
24/12/2018 5:30:35 PM A-----	143,747,520	CL2_BC34_2015_1000_2438.xyzi	CL2_BC34_2017_1000_1826.xyzi		
24/12/2018 5:31:00 PM A-----	170,754,899	CL2_BC34_2015_1000_2439.xyzi	24/12/2018 5:38:32 PM A-----	70,697,707	
24/12/2018 5:31:11 PM A-----	74,386,463	CL2_BC34_2015_1000_2533.xyzi	CL2_BC34_2017_1000_1827.xyzi		
24/12/2018 5:31:20 PM A-----	60,184,127	CL2_BC34_2015_1000_2534.xyzi	24/12/2018 5:38:41 PM A-----	64,545,212	
24/12/2018 5:31:28 PM A-----	57,184,506	CL2_BC34_2015_1000_2535.xyzi	CL2_BC34_2017_1000_1828.xyzi		
24/12/2018 5:31:36 PM A-----	58,599,763	CL2_BC34_2015_1000_2536.xyzi	24/12/2018 5:38:52 PM A-----	70,123,732	
24/12/2018 5:31:54 PM A-----	123,467,201	CL2_BC34_2015_1000_2537.xyzi	CL2_BC34_2017_1000_1829.xyzi		
24/12/2018 5:32:16 PM A-----	150,921,752	CL2_BC34_2015_1000_2538.xyzi	24/12/2018 5:38:57 PM A-----	39,686,730	
24/12/2018 5:32:36 PM A-----	136,446,187	CL2_BC34_2015_1000_2539.xyzi	CL2_BC34_2017_1000_1923.xyzi		
24/12/2018 5:32:37 PM A-----	7,906,964	CL2_BC34_2015_1000_2633.xyzi	24/12/2018 5:39:07 PM A-----	72,974,845	
24/12/2018 5:32:47 PM A-----	66,343,603	CL2_BC34_2015_1000_2634.xyzi	CL2_BC34_2017_1000_1924.xyzi		
24/12/2018 5:32:56 PM A-----	62,370,851	CL2_BC34_2015_1000_2635.xyzi	24/12/2018 5:39:17 PM A-----	70,069,536	
24/12/2018 5:33:03 PM A-----	53,328,126	CL2_BC34_2015_1000_2636.xyzi	CL2_BC34_2017_1000_1925.xyzi		
24/12/2018 5:33:14 PM A-----	76,762,117	CL2_BC34_2015_1000_2637.xyzi	24/12/2018 5:39:27 PM A-----	73,349,969	
24/12/2018 5:33:40 PM A-----	174,024,992	CL2_BC34_2015_1000_2638.xyzi	CL2_BC34_2017_1000_1926.xyzi		
24/12/2018 5:34:01 PM A-----	142,681,442	CL2_BC34_2015_1000_2639.xyzi	24/12/2018 5:39:38 PM A-----	74,539,272	
24/12/2018 5:34:08 PM A-----	49,700,994	CL2_BC34_2015_1000_2734.xyzi	CL2_BC34_2017_1000_1927.xyzi		
24/12/2018 5:34:16 PM A-----	58,385,854	CL2_BC34_2015_1000_2735.xyzi	24/12/2018 5:39:48 PM A-----	66,552,525	
24/12/2018 5:34:24 PM A-----	56,164,750	CL2_BC34_2015_1000_2736.xyzi	CL2_BC34_2017_1000_1928.xyzi		
24/12/2018 5:34:31 PM A-----	51,460,264	CL2_BC34_2015_1000_2737.xyzi	24/12/2018 5:39:57 PM A-----	65,663,481	
24/12/2018 5:34:43 PM A-----	80,154,451	CL2_BC34_2015_1000_2738.xyzi	CL2_BC34_2017_1000_1929.xyzi		
24/12/2018 5:34:57 PM A-----	98,091,805	CL2_BC34_2015_1000_2739.xyzi	24/12/2018 5:39:57 PM A-----	269,293	CL2_BC34_2017_1000_2023.xyzi
24/12/2018 5:35:01 PM A-----	27,749,478	CL2_BC34_2015_1000_2834.xyzi	24/12/2018 5:40:04 PM A-----	45,403,733	
24/12/2018 5:35:09 PM A-----	58,084,132	CL2_BC34_2015_1000_2835.xyzi	CL2_BC34_2017_1000_2024.xyzi		
24/12/2018 5:35:17 PM A-----	53,984,715	CL2_BC34_2015_1000_2836.xyzi	24/12/2018 5:40:14 PM A-----	69,534,947	
24/12/2018 5:35:27 PM A-----	69,795,212	CL2_BC34_2015_1000_2837.xyzi	CL2_BC34_2017_1000_2025.xyzi		
24/12/2018 5:35:37 PM A-----	68,482,743	CL2_BC34_2015_1000_2838.xyzi	24/12/2018 5:40:23 PM A-----	70,959,875	
24/12/2018 5:35:40 PM A-----	21,564,346	CL2_BC34_2015_1000_2934.xyzi	CL2_BC34_2017_1000_2026.xyzi		
24/12/2018 5:35:48 PM A-----	58,988,666	CL2_BC34_2015_1000_2935.xyzi	24/12/2018 5:40:33 PM A-----	68,070,612	
24/12/2018 5:35:56 PM A-----	55,514,443	CL2_BC34_2015_1000_2936.xyzi	CL2_BC34_2017_1000_2027.xyzi		
24/12/2018 5:36:04 PM A-----	56,100,993	CL2_BC34_2015_1000_2937.xyzi	24/12/2018 5:40:42 PM A-----	60,231,480	
24/12/2018 5:36:13 PM A-----	66,089,145	CL2_BC34_2015_1000_2938.xyzi	CL2_BC34_2017_1000_2028.xyzi		
24/12/2018 5:03:45 PM A-----	1,335,551	CL2_BC34_2015_1000_3035.xyzi	24/12/2018 5:40:51 PM A-----	63,498,827	
24/12/2018 5:03:48 PM A-----	19,182,318	CL2_BC34_2015_1000_3036.xyzi	CL2_BC34_2017_1000_2029.xyzi		
24/12/2018 5:03:57 PM A-----	65,654,253	CL2_BC34_2015_1000_3037.xyzi	24/12/2018 5:40:51 PM A-----	1,017,633	
24/12/2018 5:04:05 PM A-----	56,722,420	CL2_BC34_2015_1000_3038.xyzi	CL2_BC34_2017_1000_2124.xyzi		
24/12/2018 4:39:44 PM A-----	28,175,837	CL2_BC34_2017_1000_1320.xyzi	24/12/2018 5:40:58 PM A-----	48,036,648	
24/12/2018 4:39:49 PM A-----	41,622,000	CL2_BC34_2017_1000_1321.xyzi	CL2_BC34_2017_1000_2125.xyzi		
24/12/2018 4:39:54 PM A-----	34,126,968	CL2_BC34_2017_1000_1322.xyzi	24/12/2018 5:41:10 PM A-----	81,953,380	
24/12/2018 4:39:58 PM A-----	28,193,318	CL2_BC34_2017_1000_1323.xyzi	CL2_BC34_2017_1000_2126.xyzi		
24/12/2018 4:40:03 PM A-----	34,303,679	CL2_BC34_2017_1000_1420.xyzi	24/12/2018 5:41:20 PM A-----	73,534,964	
24/12/2018 4:40:13 PM A-----	69,236,829	CL2_BC34_2017_1000_1421.xyzi	CL2_BC34_2017_1000_2127.xyzi		
24/12/2018 4:40:22 PM A-----	65,573,898	CL2_BC34_2017_1000_1422.xyzi	24/12/2018 5:41:30 PM A-----	70,069,939	
24/12/2018 4:40:31 PM A-----	61,281,361	CL2_BC34_2017_1000_1423.xyzi	CL2_BC34_2017_1000_2128.xyzi		
24/12/2018 4:40:40 PM A-----	67,705,692	CL2_BC34_2017_1000_1424.xyzi	24/12/2018 5:41:42 PM A-----	78,935,037	
24/12/2018 4:40:49 PM A-----	63,502,425	CL2_BC34_2017_1000_1425.xyzi	CL2_BC34_2017_1000_2129.xyzi		
24/12/2018 4:40:58 PM A-----	59,886,487	CL2_BC34_2017_1000_1426.xyzi	24/12/2018 5:41:42 PM A-----	2,197,362	
24/12/2018 4:41:07 PM A-----	61,520,208	CL2_BC34_2017_1000_1427.xyzi	CL2_BC34_2017_1000_2225.xyzi		
24/12/2018 4:41:16 PM A-----	64,292,209	CL2_BC34_2017_1000_1428.xyzi	24/12/2018 5:41:50 PM A-----	56,081,606	
24/12/2018 4:41:25 PM A-----	62,558,373	CL2_BC34_2017_1000_1429.xyzi	CL2_BC34_2017_1000_2226.xyzi		
24/12/2018 4:41:27 PM A-----	19,163,597	CL2_BC34_2017_1000_1520.xyzi	24/12/2018 5:42:00 PM A-----	68,661,961	
24/12/2018 4:41:38 PM A-----	73,707,717	CL2_BC34_2017_1000_1521.xyzi	CL2_BC34_2017_1000_2227.xyzi		
24/12/2018 4:41:47 PM A-----	68,812,666	CL2_BC34_2017_1000_1522.xyzi	24/12/2018 5:42:09 PM A-----	67,526,901	
24/12/2018 4:41:56 PM A-----	63,341,971	CL2_BC34_2017_1000_1523.xyzi	CL2_BC34_2017_1000_2228.xyzi		
24/12/2018 4:42:06 PM A-----	67,886,162	CL2_BC34_2017_1000_1524.xyzi	24/12/2018 5:42:20 PM A-----	72,117,656	
24/12/2018 4:42:16 PM A-----	70,943,305	CL2_BC34_2017_1000_1525.xyzi	CL2_BC34_2017_1000_2229.xyzi		
24/12/2018 4:42:26 PM A-----	66,531,857	CL2_BC34_2017_1000_1526.xyzi	24/12/2018 5:42:20 PM A-----	3,254,423	
24/12/2018 4:42:35 PM A-----	68,101,700	CL2_BC34_2017_1000_1527.xyzi	CL2_BC34_2017_1000_2326.xyzi		
24/12/2018 4:42:45 PM A-----	68,233,251	CL2_BC34_2017_1000_1528.xyzi	24/12/2018 5:42:29 PM A-----	58,696,050	
24/12/2018 4:42:54 PM A-----	65,236,739	CL2_BC34_2017_1000_1529.xyzi	CL2_BC34_2017_1000_2327.xyzi		
24/12/2018 4:42:55 PM A-----	1,067,391	CL2_BC34_2017_1000_1620.xyzi	24/12/2018 5:42:38 PM A-----	68,281,587	
24/12/2018 4:43:04 PM A-----	68,692,401	CL2_BC34_2017_1000_1621.xyzi	CL2_BC34_2017_1000_2328.xyzi		
24/12/2018 4:43:15 PM A-----	75,109,370	CL2_BC34_2017_1000_1622.xyzi	24/12/2018 5:42:49 PM A-----	75,679,796	
24/12/2018 4:43:25 PM A-----	75,304,446	CL2_BC34_2017_1000_1623.xyzi	CL2_BC34_2017_1000_2329.xyzi		
24/12/2018 4:43:36 PM A-----	71,279,044	CL2_BC34_2017_1000_1624.xyzi	24/12/2018 5:42:50 PM A-----	7,685,712	
24/12/2018 4:43:46 PM A-----	69,220,846	CL2_BC34_2017_1000_1625.xyzi	CL2_BC34_2017_1000_2427.xyzi		
24/12/2018 4:43:56 PM A-----	69,524,812	CL2_BC34_2017_1000_1626.xyzi	24/12/2018 5:43:00 PM A-----	68,387,369	
24/12/2018 4:44:05 PM A-----	67,491,893	CL2_BC34_2017_1000_1627.xyzi	CL2_BC34_2017_1000_2428.xyzi		
24/12/2018 4:44:14 PM A-----	64,112,771	CL2_BC34_2017_1000_1628.xyzi	24/12/2018 5:43:13 PM A-----	94,512,119	
24/12/2018 4:44:23 PM A-----	62,019,987	CL2_BC34_2017_1000_1629.xyzi	CL2_BC34_2017_1000_2429.xyzi		
24/12/2018 5:36:18 PM A-----	31,572,332	CL2_BC34_2017_1000_1721.xyzi	24/12/2018 5:43:15 PM A-----	10,776,956	
24/12/2018 5:36:30 PM A-----	84,562,688	CL2_BC34_2017_1000_1722.xyzi	CL2_BC34_2017_1000_2528.xyzi		
24/12/2018 5:36:40 PM A-----	74,083,188	CL2_BC34_2017_1000_1723.xyzi	24/12/2018 5:43:27 PM A-----	85,120,180	
24/12/2018 5:36:51 PM A-----	78,522,117	CL2_BC34_2017_1000_1724.xyzi	CL2_BC34_2017_1000_2529.xyzi		
24/12/2018 5:37:02 PM A-----	70,111,067	CL2_BC34_2017_1000_1725.xyzi	24/12/2018 5:43:31 PM A-----	32,475,682	
24/12/2018 5:37:10 PM A-----	58,032,513	CL2_BC34_2017_1000_1726.xyzi	CL2_BC34_2017_1000_2629.xyzi		
24/12/2018 5:37:20 PM A-----	67,601,777	CL2_BC34_2017_1000_1727.xyzi	24/12/2018 4:44:25 PM A-----	13,154,835	
24/12/2018 5:37:29 PM A-----	62,177,396	CL2_BC34_2017_1000_1728.xyzi	CL2_BC34_2018_1000_1142.xyzi		
24/12/2018 5:37:38 PM A-----	61,144,588	CL2_BC34_2017_1000_1729.xyzi	24/12/2018 4:44:29 PM A-----	30,649,776	
24/12/2018 5:37:43 PM A-----	37,799,531	CL2_BC34_2017_1000_1822.xyzi	CL2_BC34_2018_1000_1143.xyzi		

24/12/2018 4:44:34 PM A-----	30,154,148	CL2_BC34_2018_1000_1144.xyzi	24/12/2018 5:53:54 PM A-----	68,697,238
24/12/2018 4:44:43 PM A-----	67,138,897	CL2_BC34_2018_1000_1242.xyzi	CL2_BC34_2018_1000_2044.xyzi	
24/12/2018 4:44:54 PM A-----	76,994,129	CL2_BC34_2018_1000_1243.xyzi	24/12/2018 5:54:03 PM A-----	64,825,261
24/12/2018 4:45:04 PM A-----	73,832,403	CL2_BC34_2018_1000_1244.xyzi	CL2_BC34_2018_1000_2045.xyzi	
24/12/2018 4:45:07 PM A-----	16,618,594	CL2_BC34_2018_1000_1245.xyzi	24/12/2018 5:54:13 PM A-----	66,166,915
24/12/2018 4:45:16 PM A-----	67,420,497	CL2_BC34_2018_1000_1340.xyzi	CL2_BC34_2018_1000_2046.xyzi	
24/12/2018 4:45:26 PM A-----	65,073,805	CL2_BC34_2018_1000_1341.xyzi	24/12/2018 5:54:23 PM A-----	73,910,355
24/12/2018 4:45:35 PM A-----	67,723,802	CL2_BC34_2018_1000_1342.xyzi	CL2_BC34_2018_1000_2047.xyzi	
24/12/2018 4:45:46 PM A-----	71,778,015	CL2_BC34_2018_1000_1343.xyzi	24/12/2018 5:54:33 PM A-----	67,476,231
24/12/2018 4:45:56 PM A-----	72,990,828	CL2_BC34_2018_1000_1344.xyzi	CL2_BC34_2018_1000_2048.xyzi	
24/12/2018 4:46:05 PM A-----	60,814,545	CL2_BC34_2018_1000_1345.xyzi	24/12/2018 5:54:43 PM A-----	69,814,147
24/12/2018 4:46:20 PM A-----	105,930,824	CL2_BC34_2018_1000_1430.xyzi	CL2_BC34_2018_1000_2049.xyzi	
24/12/2018 4:46:43 PM A-----	159,142,596	CL2_BC34_2018_1000_1431.xyzi	24/12/2018 5:54:55 PM A-----	78,344,499
24/12/2018 4:47:02 PM A-----	137,592,022	CL2_BC34_2018_1000_1432.xyzi	CL2_BC34_2018_1000_2050.xyzi	
24/12/2018 4:47:13 PM A-----	73,441,016	CL2_BC34_2018_1000_1440.xyzi	24/12/2018 5:55:14 PM A-----	137,558,022
24/12/2018 4:47:24 PM A-----	76,635,319	CL2_BC34_2018_1000_1441.xyzi	CL2_BC34_2018_1000_2130.xyzi	
24/12/2018 4:47:35 PM A-----	75,658,060	CL2_BC34_2018_1000_1442.xyzi	24/12/2018 5:55:35 PM A-----	148,243,040
24/12/2018 4:47:48 PM A-----	88,086,717	CL2_BC34_2018_1000_1443.xyzi	CL2_BC34_2018_1000_2131.xyzi	
24/12/2018 4:48:01 PM A-----	90,297,462	CL2_BC34_2018_1000_1444.xyzi	24/12/2018 5:56:00 PM A-----	169,058,899
24/12/2018 4:48:12 PM A-----	80,263,467	CL2_BC34_2018_1000_1445.xyzi	CL2_BC34_2018_1000_2132.xyzi	
24/12/2018 4:48:28 PM A-----	111,228,599	CL2_BC34_2018_1000_1530.xyzi	24/12/2018 5:56:11 PM A-----	79,174,677
24/12/2018 4:48:50 PM A-----	150,510,848	CL2_BC34_2018_1000_1531.xyzi	CL2_BC34_2018_1000_2140.xyzi	
24/12/2018 4:49:11 PM A-----	144,827,840	CL2_BC34_2018_1000_1532.xyzi	24/12/2018 5:56:26 PM A-----	101,509,930
24/12/2018 4:49:25 PM A-----	93,205,478	CL2_BC34_2018_1000_1540.xyzi	CL2_BC34_2018_1000_2141.xyzi	
24/12/2018 4:49:39 PM A-----	93,185,467	CL2_BC34_2018_1000_1541.xyzi	24/12/2018 5:56:37 PM A-----	70,428,469
24/12/2018 4:49:51 PM A-----	82,633,491	CL2_BC34_2018_1000_1542.xyzi	CL2_BC34_2018_1000_2142.xyzi	
24/12/2018 4:50:01 PM A-----	69,779,119	CL2_BC34_2018_1000_1543.xyzi	24/12/2018 5:56:46 PM A-----	67,745,018
24/12/2018 4:50:11 PM A-----	69,268,239	CL2_BC34_2018_1000_1544.xyzi	CL2_BC34_2018_1000_2143.xyzi	
24/12/2018 4:50:23 PM A-----	85,869,122	CL2_BC34_2018_1000_1545.xyzi	24/12/2018 5:56:56 PM A-----	66,978,317
24/12/2018 4:50:36 PM A-----	89,730,155	CL2_BC34_2018_1000_1546.xyzi	CL2_BC34_2018_1000_2144.xyzi	
24/12/2018 4:50:54 PM A-----	119,879,156	CL2_BC34_2018_1000_1630.xyzi	24/12/2018 5:57:05 PM A-----	65,405,520
24/12/2018 4:51:16 PM A-----	157,803,791	CL2_BC34_2018_1000_1631.xyzi	CL2_BC34_2018_1000_2145.xyzi	
24/12/2018 4:51:38 PM A-----	148,102,472	CL2_BC34_2018_1000_1632.xyzi	24/12/2018 5:57:15 PM A-----	64,769,900
24/12/2018 4:51:54 PM A-----	105,139,102	CL2_BC34_2018_1000_1640.xyzi	CL2_BC34_2018_1000_2146.xyzi	
24/12/2018 4:52:05 PM A-----	72,588,048	CL2_BC34_2018_1000_1641.xyzi	24/12/2018 5:57:25 PM A-----	75,349,537
24/12/2018 4:52:15 PM A-----	63,197,715	CL2_BC34_2018_1000_1642.xyzi	CL2_BC34_2018_1000_2147.xyzi	
24/12/2018 4:52:25 PM A-----	68,534,716	CL2_BC34_2018_1000_1643.xyzi	24/12/2018 5:57:36 PM A-----	70,753,902
24/12/2018 4:52:35 PM A-----	67,931,228	CL2_BC34_2018_1000_1644.xyzi	CL2_BC34_2018_1000_2148.xyzi	
24/12/2018 4:52:45 PM A-----	71,083,417	CL2_BC34_2018_1000_1645.xyzi	24/12/2018 5:57:46 PM A-----	73,682,007
24/12/2018 4:52:56 PM A-----	71,711,412	CL2_BC34_2018_1000_1646.xyzi	CL2_BC34_2018_1000_2149.xyzi	
24/12/2018 4:53:08 PM A-----	85,137,592	CL2_BC34_2018_1000_1647.xyzi	24/12/2018 5:57:59 PM A-----	83,753,570
24/12/2018 5:43:48 PM A-----	117,819,375	CL2_BC34_2018_1000_1730.xyzi	CL2_BC34_2018_1000_2150.xyzi	
24/12/2018 5:44:10 PM A-----	149,434,534	CL2_BC34_2018_1000_1731.xyzi	24/12/2018 5:58:21 PM A-----	131,374,228
24/12/2018 5:44:29 PM A-----	138,676,516	CL2_BC34_2018_1000_1732.xyzi	CL2_BC34_2018_1000_2230.xyzi	
24/12/2018 5:44:47 PM A-----	119,497,438	CL2_BC34_2018_1000_1740.xyzi	24/12/2018 5:58:47 PM A-----	145,463,384
24/12/2018 5:44:57 PM A-----	72,911,862	CL2_BC34_2018_1000_1741.xyzi	CL2_BC34_2018_1000_2231.xyzi	
24/12/2018 5:45:07 PM A-----	67,085,788	CL2_BC34_2018_1000_1742.xyzi	24/12/2018 5:59:11 PM A-----	150,145,889
24/12/2018 5:45:17 PM A-----	69,706,581	CL2_BC34_2018_1000_1743.xyzi	CL2_BC34_2018_1000_2232.xyzi	
24/12/2018 5:45:26 PM A-----	65,636,136	CL2_BC34_2018_1000_1744.xyzi	24/12/2018 5:59:31 PM A-----	106,433,747
24/12/2018 5:45:35 PM A-----	65,863,802	CL2_BC34_2018_1000_1745.xyzi	CL2_BC34_2018_1000_2240.xyzi	
24/12/2018 5:45:46 PM A-----	71,689,450	CL2_BC34_2018_1000_1746.xyzi	24/12/2018 5:59:52 PM A-----	113,361,056
24/12/2018 5:45:58 PM A-----	82,911,549	CL2_BC34_2018_1000_1747.xyzi	CL2_BC34_2018_1000_2241.xyzi	
24/12/2018 5:46:10 PM A-----	85,569,236	CL2_BC34_2018_1000_1748.xyzi	24/12/2018 6:00:08 PM A-----	92,856,513
24/12/2018 5:46:29 PM A-----	134,728,576	CL2_BC34_2018_1000_1830.xyzi	CL2_BC34_2018_1000_2242.xyzi	
24/12/2018 5:46:52 PM A-----	160,369,372	CL2_BC34_2018_1000_1831.xyzi	24/12/2018 6:00:23 PM A-----	76,735,810
24/12/2018 5:47:13 PM A-----	149,652,659	CL2_BC34_2018_1000_1832.xyzi	CL2_BC34_2018_1000_2243.xyzi	
24/12/2018 5:47:29 PM A-----	105,699,033	CL2_BC34_2018_1000_1840.xyzi	24/12/2018 6:00:33 PM A-----	67,381,605
24/12/2018 5:47:38 PM A-----	66,775,315	CL2_BC34_2018_1000_1841.xyzi	CL2_BC34_2018_1000_2244.xyzi	
24/12/2018 5:47:47 PM A-----	63,019,723	CL2_BC34_2018_1000_1842.xyzi	24/12/2018 6:00:46 PM A-----	63,867,923
24/12/2018 5:47:57 PM A-----	67,605,018	CL2_BC34_2018_1000_1843.xyzi	CL2_BC34_2018_1000_2245.xyzi	
24/12/2018 5:48:06 PM A-----	66,823,163	CL2_BC34_2018_1000_1844.xyzi	24/12/2018 5:18:52 PM A-----	64,169,344
24/12/2018 5:48:16 PM A-----	67,437,512	CL2_BC34_2018_1000_1845.xyzi	CL2_BC34_2018_1000_2246.xyzi	
24/12/2018 5:48:26 PM A-----	73,283,364	CL2_BC34_2018_1000_1846.xyzi	24/12/2018 5:19:02 PM A-----	69,984,313
24/12/2018 5:48:38 PM A-----	78,728,931	CL2_BC34_2018_1000_1847.xyzi	CL2_BC34_2018_1000_2247.xyzi	
24/12/2018 5:48:48 PM A-----	75,724,248	CL2_BC34_2018_1000_1848.xyzi	24/12/2018 5:19:11 PM A-----	64,695,692
24/12/2018 5:49:01 PM A-----	87,803,368	CL2_BC34_2018_1000_1849.xyzi	CL2_BC34_2018_1000_2248.xyzi	
24/12/2018 5:49:18 PM A-----	120,482,559	CL2_BC34_2018_1000_1930.xyzi	24/12/2018 5:19:21 PM A-----	74,564,111
24/12/2018 5:49:39 PM A-----	146,014,211	CL2_BC34_2018_1000_1931.xyzi	CL2_BC34_2018_1000_2249.xyzi	
24/12/2018 5:49:59 PM A-----	145,671,444	CL2_BC34_2018_1000_1932.xyzi	24/12/2018 5:19:34 PM A-----	92,070,358
24/12/2018 5:50:15 PM A-----	106,273,688	CL2_BC34_2018_1000_1940.xyzi	CL2_BC34_2018_1000_2250.xyzi	
24/12/2018 5:50:25 PM A-----	67,200,583	CL2_BC34_2018_1000_1941.xyzi	24/12/2018 5:19:53 PM A-----	139,459,598
24/12/2018 5:50:34 PM A-----	64,654,968	CL2_BC34_2018_1000_1942.xyzi	CL2_BC34_2018_1000_2330.xyzi	
24/12/2018 5:50:44 PM A-----	70,363,888	CL2_BC34_2018_1000_1943.xyzi	24/12/2018 5:20:14 PM A-----	155,441,267
24/12/2018 5:50:54 PM A-----	70,249,293	CL2_BC34_2018_1000_1944.xyzi	CL2_BC34_2018_1000_2331.xyzi	
24/12/2018 5:51:03 PM A-----	66,880,641	CL2_BC34_2018_1000_1945.xyzi	24/12/2018 5:20:35 PM A-----	148,398,015
24/12/2018 5:51:14 PM A-----	73,302,660	CL2_BC34_2018_1000_1946.xyzi	CL2_BC34_2018_1000_2332.xyzi	
24/12/2018 5:51:25 PM A-----	78,155,056	CL2_BC34_2018_1000_1947.xyzi	24/12/2018 5:20:58 PM A-----	167,721,737
24/12/2018 5:51:35 PM A-----	70,311,274	CL2_BC34_2018_1000_1948.xyzi	CL2_BC34_2018_1000_2340.xyzi	
24/12/2018 5:51:47 PM A-----	82,040,484	CL2_BC34_2018_1000_1949.xyzi	24/12/2018 5:21:23 PM A-----	172,560,403
24/12/2018 5:51:58 PM A-----	74,036,756	CL2_BC34_2018_1000_1950.xyzi	CL2_BC34_2018_1000_2341.xyzi	
24/12/2018 5:52:16 PM A-----	127,963,563	CL2_BC34_2018_1000_2030.xyzi	24/12/2018 5:21:43 PM A-----	143,597,981
24/12/2018 5:52:36 PM A-----	145,220,044	CL2_BC34_2018_1000_2031.xyzi	CL2_BC34_2018_1000_2342.xyzi	
24/12/2018 5:52:57 PM A-----	145,016,298	CL2_BC34_2018_1000_2032.xyzi	24/12/2018 5:21:58 PM A-----	108,594,069
24/12/2018 5:53:12 PM A-----	104,014,809	CL2_BC34_2018_1000_2040.xyzi	CL2_BC34_2018_1000_2343.xyzi	
24/12/2018 5:53:24 PM A-----	83,353,087	CL2_BC34_2018_1000_2041.xyzi	24/12/2018 5:22:08 PM A-----	69,105,603
24/12/2018 5:53:34 PM A-----	66,925,363	CL2_BC34_2018_1000_2042.xyzi	CL2_BC34_2018_1000_2344.xyzi	
24/12/2018 5:53:44 PM A-----	71,243,750	CL2_BC34_2018_1000_2043.xyzi		

24/12/2018 5:22:17 PM A-----	64,758,343	CL2_BC34_2018_1000_2345.xyz	24/12/2018 5:05:30 PM A-----	68,222,141
24/12/2018 5:22:25 PM A-----	64,767,143	CL2_BC34_2018_1000_2346.xyz	CL2_BC34_2018_1000_3044.xyz	
24/12/2018 5:22:36 PM A-----	76,347,504	CL2_BC34_2018_1000_2347.xyz	24/12/2018 5:05:39 PM A-----	64,155,341
24/12/2018 5:22:45 PM A-----	68,519,468	CL2_BC34_2018_1000_2348.xyz	CL2_BC34_2018_1000_3045.xyz	
24/12/2018 5:22:55 PM A-----	68,353,923	CL2_BC34_2018_1000_2349.xyz	24/12/2018 5:05:48 PM A-----	66,706,983
24/12/2018 5:23:06 PM A-----	79,333,699	CL2_BC34_2018_1000_2350.xyz	CL2_BC34_2018_1000_3046.xyz	
24/12/2018 5:23:25 PM A-----	145,609,864	CL2_BC34_2018_1000_2430.xyz	24/12/2018 5:05:58 PM A-----	69,716,203
24/12/2018 5:23:45 PM A-----	143,894,634	CL2_BC34_2018_1000_2431.xyz	CL2_BC34_2018_1000_3047.xyz	
24/12/2018 5:24:06 PM A-----	151,246,281	CL2_BC34_2018_1000_2432.xyz	24/12/2018 5:06:07 PM A-----	67,681,159
24/12/2018 5:24:28 PM A-----	162,253,964	CL2_BC34_2018_1000_2440.xyz	CL2_BC34_2018_1000_3048.xyz	
24/12/2018 5:24:52 PM A-----	166,180,445	CL2_BC34_2018_1000_2441.xyz	24/12/2018 5:06:17 PM A-----	67,618,375
24/12/2018 5:25:14 PM A-----	156,623,463	CL2_BC34_2018_1000_2442.xyz	CL2_BC34_2018_1000_3049.xyz	
24/12/2018 5:25:29 PM A-----	104,898,155	CL2_BC34_2018_1000_2443.xyz	24/12/2018 5:06:26 PM A-----	63,528,025
24/12/2018 5:25:38 PM A-----	69,226,357	CL2_BC34_2018_1000_2444.xyz	CL2_BC34_2018_1000_3050.xyz	
24/12/2018 5:25:47 PM A-----	65,008,578	CL2_BC34_2018_1000_2445.xyz	24/12/2018 5:06:34 PM A-----	64,127,071
24/12/2018 5:25:56 PM A-----	65,196,317	CL2_BC34_2018_1000_2446.xyz	CL2_BC34_2018_1000_3137.xyz	
24/12/2018 5:26:07 PM A-----	76,217,988	CL2_BC34_2018_1000_2447.xyz	24/12/2018 5:06:46 PM A-----	79,150,875
24/12/2018 5:26:16 PM A-----	70,868,179	CL2_BC34_2018_1000_2448.xyz	CL2_BC34_2018_1000_3138.xyz	
24/12/2018 5:26:25 PM A-----	65,304,565	CL2_BC34_2018_1000_2449.xyz	24/12/2018 5:07:00 PM A-----	104,703,336
24/12/2018 5:26:35 PM A-----	67,454,213	CL2_BC34_2018_1000_2450.xyz	CL2_BC34_2018_1000_3139.xyz	
24/12/2018 5:26:55 PM A-----	146,447,848	CL2_BC34_2018_1000_2530.xyz	24/12/2018 5:07:11 PM A-----	76,444,079
24/12/2018 5:27:14 PM A-----	144,424,982	CL2_BC34_2018_1000_2531.xyz	CL2_BC34_2018_1000_3140.xyz	
24/12/2018 5:27:36 PM A-----	156,587,665	CL2_BC34_2018_1000_2532.xyz	24/12/2018 5:07:27 PM A-----	111,858,675
24/12/2018 5:27:57 PM A-----	150,012,205	CL2_BC34_2018_1000_2540.xyz	CL2_BC34_2018_1000_3141.xyz	
24/12/2018 5:28:19 PM A-----	158,990,445	CL2_BC34_2018_1000_2541.xyz	24/12/2018 5:07:46 PM A-----	129,673,493
24/12/2018 5:28:39 PM A-----	138,530,874	CL2_BC34_2018_1000_2542.xyz	CL2_BC34_2018_1000_3142.xyz	
24/12/2018 5:28:52 PM A-----	92,133,940	CL2_BC34_2018_1000_2543.xyz	24/12/2018 5:07:57 PM A-----	75,084,978
24/12/2018 5:29:01 PM A-----	66,511,009	CL2_BC34_2018_1000_2544.xyz	CL2_BC34_2018_1000_3143.xyz	
24/12/2018 5:29:10 PM A-----	64,002,184	CL2_BC34_2018_1000_2545.xyz	24/12/2018 5:08:07 PM A-----	74,898,682
24/12/2018 5:29:19 PM A-----	65,576,527	CL2_BC34_2018_1000_2546.xyz	CL2_BC34_2018_1000_3144.xyz	
24/12/2018 5:29:29 PM A-----	75,227,511	CL2_BC34_2018_1000_2547.xyz	24/12/2018 5:08:17 PM A-----	68,377,971
24/12/2018 5:29:39 PM A-----	69,174,583	CL2_BC34_2018_1000_2548.xyz	CL2_BC34_2018_1000_3145.xyz	
24/12/2018 5:29:48 PM A-----	67,197,633	CL2_BC34_2018_1000_2549.xyz	24/12/2018 5:08:26 PM A-----	67,208,110
24/12/2018 5:29:58 PM A-----	70,398,473	CL2_BC34_2018_1000_2550.xyz	CL2_BC34_2018_1000_3146.xyz	
24/12/2018 5:30:17 PM A-----	148,327,085	CL2_BC34_2018_1000_2630.xyz	24/12/2018 5:08:36 PM A-----	70,533,950
24/12/2018 5:30:30 PM A-----	96,397,937	CL2_BC34_2018_1000_2631.xyz	CL2_BC34_2018_1000_3147.xyz	
24/12/2018 5:30:36 PM A-----	40,201,734	CL2_BC34_2018_1000_2632.xyz	24/12/2018 5:08:45 PM A-----	64,405,577
24/12/2018 5:30:53 PM A-----	120,386,682	CL2_BC34_2018_1000_2640.xyz	CL2_BC34_2018_1000_3148.xyz	
24/12/2018 5:31:11 PM A-----	131,582,904	CL2_BC34_2018_1000_2641.xyz	24/12/2018 5:08:54 PM A-----	63,997,680
24/12/2018 5:31:29 PM A-----	122,496,359	CL2_BC34_2018_1000_2642.xyz	CL2_BC34_2018_1000_3149.xyz	
24/12/2018 5:31:38 PM A-----	66,577,713	CL2_BC34_2018_1000_2645.xyz	24/12/2018 5:09:03 PM A-----	65,337,700
24/12/2018 5:31:47 PM A-----	66,865,731	CL2_BC34_2018_1000_2646.xyz	CL2_BC34_2018_1000_3150.xyz	
24/12/2018 5:31:57 PM A-----	74,409,941	CL2_BC34_2018_1000_2647.xyz	24/12/2018 5:09:11 PM A-----	62,629,765
24/12/2018 5:32:06 PM A-----	67,533,826	CL2_BC34_2018_1000_2648.xyz	CL2_BC34_2018_1000_3237.xyz	
24/12/2018 5:32:15 PM A-----	63,540,723	CL2_BC34_2018_1000_2649.xyz	24/12/2018 5:09:25 PM A-----	96,406,358
24/12/2018 5:32:24 PM A-----	68,006,601	CL2_BC34_2018_1000_2650.xyz	CL2_BC34_2018_1000_3238.xyz	
24/12/2018 5:32:25 PM A-----	3,097,910	CL2_BC34_2018_1000_2730.xyz	24/12/2018 5:09:38 PM A-----	95,881,591
24/12/2018 5:32:44 PM A-----	134,863,404	CL2_BC34_2018_1000_2740.xyz	CL2_BC34_2018_1000_3239.xyz	
24/12/2018 5:33:04 PM A-----	145,219,106	CL2_BC34_2018_1000_2741.xyz	24/12/2018 5:09:49 PM A-----	75,994,814
24/12/2018 5:33:17 PM A-----	93,708,938	CL2_BC34_2018_1000_2742.xyz	CL2_BC34_2018_1000_3240.xyz	
24/12/2018 5:33:30 PM A-----	88,099,922	CL2_BC34_2018_1000_2743.xyz	24/12/2018 5:09:59 PM A-----	73,877,921
24/12/2018 5:33:41 PM A-----	83,544,152	CL2_BC34_2018_1000_2744.xyz	CL2_BC34_2018_1000_3241.xyz	
24/12/2018 5:33:51 PM A-----	68,040,978	CL2_BC34_2018_1000_2745.xyz	24/12/2018 5:10:17 PM A-----	126,266,532
24/12/2018 5:34:00 PM A-----	67,942,525	CL2_BC34_2018_1000_2746.xyz	CL2_BC34_2018_1000_3242.xyz	
24/12/2018 5:34:10 PM A-----	72,870,554	CL2_BC34_2018_1000_2747.xyz	24/12/2018 5:10:33 PM A-----	112,550,399
24/12/2018 5:34:20 PM A-----	72,303,772	CL2_BC34_2018_1000_2748.xyz	CL2_BC34_2018_1000_3243.xyz	
24/12/2018 5:34:30 PM A-----	71,248,090	CL2_BC34_2018_1000_2749.xyz	24/12/2018 5:10:46 PM A-----	89,545,342
24/12/2018 5:34:39 PM A-----	65,619,447	CL2_BC34_2018_1000_2750.xyz	CL2_BC34_2018_1000_3244.xyz	
24/12/2018 5:34:52 PM A-----	96,172,027	CL2_BC34_2018_1000_2839.xyz	24/12/2018 5:10:56 PM A-----	68,923,105
24/12/2018 5:35:11 PM A-----	133,424,766	CL2_BC34_2018_1000_2840.xyz	CL2_BC34_2018_1000_3245.xyz	
24/12/2018 5:35:30 PM A-----	138,365,385	CL2_BC34_2018_1000_2841.xyz	24/12/2018 5:11:05 PM A-----	66,171,002
24/12/2018 5:35:43 PM A-----	92,156,432	CL2_BC34_2018_1000_2842.xyz	CL2_BC34_2018_1000_3246.xyz	
24/12/2018 5:35:53 PM A-----	68,998,017	CL2_BC34_2018_1000_2843.xyz	24/12/2018 5:11:14 PM A-----	69,190,023
24/12/2018 5:36:02 PM A-----	67,811,778	CL2_BC34_2018_1000_2844.xyz	CL2_BC34_2018_1000_3247.xyz	
24/12/2018 5:36:11 PM A-----	69,092,184	CL2_BC34_2018_1000_2845.xyz	24/12/2018 5:11:24 PM A-----	65,530,794
24/12/2018 5:36:20 PM A-----	66,024,296	CL2_BC34_2018_1000_2846.xyz	CL2_BC34_2018_1000_3248.xyz	
24/12/2018 5:36:30 PM A-----	72,304,048	CL2_BC34_2018_1000_2847.xyz	24/12/2018 5:11:32 PM A-----	62,896,714
24/12/2018 5:36:40 PM A-----	69,561,286	CL2_BC34_2018_1000_2848.xyz	CL2_BC34_2018_1000_3249.xyz	
24/12/2018 5:36:50 PM A-----	70,667,238	CL2_BC34_2018_1000_2849.xyz	24/12/2018 5:11:41 PM A-----	62,226,907
24/12/2018 5:36:59 PM A-----	66,628,759	CL2_BC34_2018_1000_2850.xyz	CL2_BC34_2018_1000_3250.xyz	
24/12/2018 5:37:12 PM A-----	97,644,200	CL2_BC34_2018_1000_2939.xyz	24/12/2018 5:11:50 PM A-----	62,147,729
24/12/2018 5:37:28 PM A-----	111,131,242	CL2_BC34_2018_1000_2940.xyz	CL2_BC34_2018_1000_3337.xyz	
24/12/2018 5:37:46 PM A-----	129,598,612	CL2_BC34_2018_1000_2941.xyz	24/12/2018 5:12:03 PM A-----	94,361,644
24/12/2018 5:38:02 PM A-----	114,780,695	CL2_BC34_2018_1000_2942.xyz	CL2_BC34_2018_1000_3338.xyz	
24/12/2018 5:38:11 PM A-----	67,315,759	CL2_BC34_2018_1000_2943.xyz	24/12/2018 5:12:18 PM A-----	112,899,872
24/12/2018 5:38:20 PM A-----	66,181,081	CL2_BC34_2018_1000_2944.xyz	CL2_BC34_2018_1000_3339.xyz	
24/12/2018 5:38:29 PM A-----	65,471,775	CL2_BC34_2018_1000_2945.xyz	24/12/2018 5:12:32 PM A-----	95,072,381
24/12/2018 5:38:39 PM A-----	66,645,676	CL2_BC34_2018_1000_2946.xyz	CL2_BC34_2018_1000_3340.xyz	
24/12/2018 5:38:48 PM A-----	67,517,586	CL2_BC34_2018_1000_2947.xyz	24/12/2018 5:12:44 PM A-----	85,150,227
24/12/2018 5:38:57 PM A-----	65,057,174	CL2_BC34_2018_1000_2948.xyz	CL2_BC34_2018_1000_3341.xyz	
24/12/2018 5:39:06 PM A-----	67,424,094	CL2_BC34_2018_1000_2949.xyz	24/12/2018 5:13:01 PM A-----	117,210,657
24/12/2018 5:39:15 PM A-----	65,230,070	CL2_BC34_2018_1000_2950.xyz	CL2_BC34_2018_1000_3342.xyz	
24/12/2018 5:04:19 PM A-----	105,433,643	CL2_BC34_2018_1000_3039.xyz	24/12/2018 5:13:18 PM A-----	115,226,519
24/12/2018 5:04:31 PM A-----	85,755,187	CL2_BC34_2018_1000_3040.xyz	CL2_BC34_2018_1000_3343.xyz	
24/12/2018 5:04:51 PM A-----	132,908,471	CL2_BC34_2018_1000_3041.xyz	24/12/2018 5:13:32 PM A-----	104,776,743
24/12/2018 5:05:09 PM A-----	129,463,320	CL2_BC34_2018_1000_3042.xyz	CL2_BC34_2018_1000_3344.xyz	
24/12/2018 5:05:20 PM A-----	76,372,569	CL2_BC34_2018_1000_3043.xyz		

24/12/2018 5:13:42 PM A-----	66,479,167	CL2_BC34_2018_1000_3345.xyzi	24/12/2018 5:29:26 PM A-----	74,913,512	
24/12/2018 5:13:52 PM A-----	72,561,038	CL2_BC34_2018_1000_3346.xyzi	CL2_BC34_2018_1000_3946.xyzi		
24/12/2018 5:14:04 PM A-----	80,935,376	CL2_BC34_2018_1000_3347.xyzi	24/12/2018 5:29:37 PM A-----	76,118,706	
24/12/2018 5:14:13 PM A-----	68,887,406	CL2_BC34_2018_1000_3348.xyzi	CL2_BC34_2018_1000_3947.xyzi		
24/12/2018 5:14:23 PM A-----	69,388,314	CL2_BC34_2018_1000_3349.xyzi	24/12/2018 5:29:47 PM A-----	76,300,954	
24/12/2018 5:14:32 PM A-----	64,848,507	CL2_BC34_2018_1000_3350.xyzi	CL2_BC34_2018_1000_3948.xyzi		
24/12/2018 5:14:40 PM A-----	61,006,197	CL2_BC34_2018_1000_3437.xyzi	24/12/2018 5:29:58 PM A-----	79,254,205	
24/12/2018 5:14:53 PM A-----	89,446,825	CL2_BC34_2018_1000_3438.xyzi	CL2_BC34_2018_1000_3949.xyzi		
24/12/2018 5:15:08 PM A-----	106,708,803	CL2_BC34_2018_1000_3439.xyzi	24/12/2018 5:30:09 PM A-----	73,961,882	
24/12/2018 5:15:19 PM A-----	82,927,131	CL2_BC34_2018_1000_3440.xyzi	CL2_BC34_2018_1000_3950.xyzi		
24/12/2018 5:15:30 PM A-----	76,230,920	CL2_BC34_2018_1000_3441.xyzi	24/12/2018 5:30:12 PM A-----	21,805,331	
24/12/2018 5:15:41 PM A-----	75,628,290	CL2_BC34_2018_1000_3442.xyzi	CL2_BC34_2018_1000_4036.xyzi		
24/12/2018 5:15:58 PM A-----	118,539,119	CL2_BC34_2018_1000_3443.xyzi	24/12/2018 5:30:23 PM A-----	82,051,209	
24/12/2018 5:16:12 PM A-----	100,528,700	CL2_BC34_2018_1000_3444.xyzi	CL2_BC34_2018_1000_4037.xyzi		
24/12/2018 5:16:28 PM A-----	108,688,864	CL2_BC34_2018_1000_3445.xyzi	24/12/2018 5:30:36 PM A-----	91,306,460	
24/12/2018 5:16:42 PM A-----	98,302,683	CL2_BC34_2018_1000_3446.xyzi	CL2_BC34_2018_1000_4038.xyzi		
24/12/2018 5:16:56 PM A-----	98,170,300	CL2_BC34_2018_1000_3447.xyzi	24/12/2018 5:30:50 PM A-----	101,907,775	
24/12/2018 5:17:05 PM A-----	65,511,206	CL2_BC34_2018_1000_3448.xyzi	CL2_BC34_2018_1000_4039.xyzi		
24/12/2018 5:17:14 PM A-----	66,178,350	CL2_BC34_2018_1000_3449.xyzi	24/12/2018 5:31:00 PM A-----	73,690,851	
24/12/2018 5:17:23 PM A-----	64,250,356	CL2_BC34_2018_1000_3450.xyzi	CL2_BC34_2018_1000_4040.xyzi		
24/12/2018 5:17:31 PM A-----	59,169,593	CL2_BC34_2018_1000_3537.xyzi	24/12/2018 5:31:09 PM A-----	68,187,990	
24/12/2018 5:17:45 PM A-----	97,403,523	CL2_BC34_2018_1000_3538.xyzi	CL2_BC34_2018_1000_4041.xyzi		
24/12/2018 5:18:00 PM A-----	105,841,977	CL2_BC34_2018_1000_3539.xyzi	24/12/2018 5:04:34 PM A-----	73,180,962	
24/12/2018 5:18:11 PM A-----	80,114,428	CL2_BC34_2018_1000_3540.xyzi	CL2_BC34_2018_1000_4042.xyzi		
24/12/2018 5:18:20 PM A-----	68,634,610	CL2_BC34_2018_1000_3541.xyzi	24/12/2018 5:04:50 PM A-----	86,097,462	
24/12/2018 5:18:30 PM A-----	67,417,798	CL2_BC34_2018_1000_3542.xyzi	CL2_BC34_2018_1000_4043.xyzi		
24/12/2018 5:18:43 PM A-----	91,234,054	CL2_BC34_2018_1000_3543.xyzi	24/12/2018 5:05:02 PM A-----	68,775,175	
24/12/2018 5:18:56 PM A-----	94,912,550	CL2_BC34_2018_1000_3544.xyzi	CL2_BC34_2018_1000_4044.xyzi		
24/12/2018 5:19:12 PM A-----	108,379,662	CL2_BC34_2018_1000_3545.xyzi	24/12/2018 5:05:13 PM A-----	68,527,601	
24/12/2018 5:19:27 PM A-----	105,501,797	CL2_BC34_2018_1000_3546.xyzi	CL2_BC34_2018_1000_4045.xyzi		
24/12/2018 5:19:41 PM A-----	102,866,089	CL2_BC34_2018_1000_3547.xyzi	24/12/2018 5:05:28 PM A-----	70,696,508	
24/12/2018 5:19:53 PM A-----	84,782,680	CL2_BC34_2018_1000_3548.xyzi	CL2_BC34_2018_1000_4046.xyzi		
24/12/2018 5:20:03 PM A-----	70,071,903	CL2_BC34_2018_1000_3549.xyzi	24/12/2018 5:05:40 PM A-----	72,420,245	
24/12/2018 5:20:12 PM A-----	65,841,642	CL2_BC34_2018_1000_3550.xyzi	CL2_BC34_2018_1000_4047.xyzi		
24/12/2018 5:20:21 PM A-----	58,732,909	CL2_BC34_2018_1000_3637.xyzi	24/12/2018 5:05:54 PM A-----	70,179,731	
24/12/2018 5:20:33 PM A-----	87,236,038	CL2_BC34_2018_1000_3638.xyzi	CL2_BC34_2018_1000_4048.xyzi		
24/12/2018 5:20:47 PM A-----	98,181,586	CL2_BC34_2018_1000_3639.xyzi	24/12/2018 5:06:06 PM A-----	71,092,192	
24/12/2018 5:20:58 PM A-----	86,217,238	CL2_BC34_2018_1000_3640.xyzi	CL2_BC34_2018_1000_4049.xyzi		
24/12/2018 5:21:09 PM A-----	75,400,615	CL2_BC34_2018_1000_3641.xyzi	24/12/2018 5:06:18 PM A-----	66,022,024	
24/12/2018 5:21:18 PM A-----	65,868,360	CL2_BC34_2018_1000_3642.xyzi	CL2_BC34_2018_1000_4050.xyzi		
24/12/2018 5:21:28 PM A-----	72,690,116	CL2_BC34_2018_1000_3643.xyzi	24/12/2018 5:06:22 PM A-----	23,370,071	
24/12/2018 5:21:39 PM A-----	73,592,961	CL2_BC34_2018_1000_3644.xyzi	CL2_BC34_2018_1000_4136.xyzi		
24/12/2018 5:21:49 PM A-----	71,912,863	CL2_BC34_2018_1000_3645.xyzi	24/12/2018 5:06:32 PM A-----	64,746,929	
24/12/2018 5:22:01 PM A-----	91,037,230	CL2_BC34_2018_1000_3646.xyzi	CL2_BC34_2018_1000_4137.xyzi		
24/12/2018 5:22:12 PM A-----	77,712,498	CL2_BC34_2018_1000_3647.xyzi	24/12/2018 5:06:46 PM A-----	84,639,366	
24/12/2018 5:22:23 PM A-----	76,691,434	CL2_BC34_2018_1000_3648.xyzi	CL2_BC34_2018_1000_4138.xyzi		
24/12/2018 5:22:35 PM A-----	84,015,208	CL2_BC34_2018_1000_3649.xyzi	24/12/2018 5:07:03 PM A-----	99,829,393	
24/12/2018 5:22:44 PM A-----	65,335,859	CL2_BC34_2018_1000_3650.xyzi	CL2_BC34_2018_1000_4139.xyzi		
24/12/2018 5:22:51 PM A-----	50,867,806	CL2_BC34_2018_1000_3737.xyzi	24/12/2018 5:07:22 PM A-----	78,783,831	
24/12/2018 5:23:03 PM A-----	84,777,042	CL2_BC34_2018_1000_3738.xyzi	CL2_BC34_2018_1000_4140.xyzi		
24/12/2018 5:23:16 PM A-----	95,302,323	CL2_BC34_2018_1000_3739.xyzi	24/12/2018 5:07:36 PM A-----	69,843,420	
24/12/2018 5:23:27 PM A-----	78,103,860	CL2_BC34_2018_1000_3740.xyzi	CL2_BC34_2018_1000_4141.xyzi		
24/12/2018 5:23:37 PM A-----	70,019,982	CL2_BC34_2018_1000_3741.xyzi	24/12/2018 5:07:53 PM A-----	64,510,814	
24/12/2018 5:23:46 PM A-----	66,266,870	CL2_BC34_2018_1000_3742.xyzi	CL2_BC34_2018_1000_4142.xyzi		
24/12/2018 5:23:55 PM A-----	69,766,030	CL2_BC34_2018_1000_3743.xyzi	24/12/2018 5:08:09 PM A-----	70,643,869	
24/12/2018 5:24:06 PM A-----	72,399,026	CL2_BC34_2018_1000_3744.xyzi	CL2_BC34_2018_1000_4143.xyzi		
24/12/2018 5:24:15 PM A-----	67,582,275	CL2_BC34_2018_1000_3745.xyzi	24/12/2018 5:08:27 PM A-----	66,916,109	
24/12/2018 5:24:24 PM A-----	67,205,615	CL2_BC34_2018_1000_3746.xyzi	CL2_BC34_2018_1000_4144.xyzi		
24/12/2018 5:24:38 PM A-----	95,126,164	CL2_BC34_2018_1000_3747.xyzi	24/12/2018 5:08:44 PM A-----	66,587,762	
24/12/2018 5:24:51 PM A-----	94,451,260	CL2_BC34_2018_1000_3748.xyzi	CL2_BC34_2018_1000_4145.xyzi		
24/12/2018 5:25:01 PM A-----	72,284,204	CL2_BC34_2018_1000_3749.xyzi	24/12/2018 5:09:01 PM A-----	66,735,960	
24/12/2018 5:25:12 PM A-----	80,151,385	CL2_BC34_2018_1000_3750.xyzi	CL2_BC34_2018_1000_4146.xyzi		
24/12/2018 5:25:13 PM A-----	5,322,936	CL2_BC34_2018_1000_3836.xyzi	24/12/2018 5:09:18 PM A-----	69,846,266	
24/12/2018 5:25:22 PM A-----	65,274,360	CL2_BC34_2018_1000_3837.xyzi	CL2_BC34_2018_1000_4147.xyzi		
24/12/2018 5:25:35 PM A-----	90,814,047	CL2_BC34_2018_1000_3838.xyzi	24/12/2018 5:09:34 PM A-----	67,160,936	
24/12/2018 5:25:48 PM A-----	93,004,661	CL2_BC34_2018_1000_3839.xyzi	CL2_BC34_2018_1000_4148.xyzi		
24/12/2018 5:25:58 PM A-----	77,865,579	CL2_BC34_2018_1000_3840.xyzi	24/12/2018 5:09:51 PM A-----	69,199,929	
24/12/2018 5:26:08 PM A-----	66,415,187	CL2_BC34_2018_1000_3841.xyzi	CL2_BC34_2018_1000_4149.xyzi		
24/12/2018 5:26:17 PM A-----	68,747,695	CL2_BC34_2018_1000_3842.xyzi	24/12/2018 5:10:10 PM A-----	76,474,627	
24/12/2018 5:26:27 PM A-----	74,410,280	CL2_BC34_2018_1000_3843.xyzi	CL2_BC34_2018_1000_4150.xyzi		
24/12/2018 5:26:37 PM A-----	70,255,698	CL2_BC34_2018_1000_3844.xyzi	24/12/2018 5:10:10 PM A-----	246,179	CL2_BC34_2018_1000_4237.xyzi
24/12/2018 5:26:47 PM A-----	68,761,786	CL2_BC34_2018_1000_3845.xyzi	24/12/2018 5:10:12 PM A-----	6,158,185	
24/12/2018 5:26:56 PM A-----	66,453,829	CL2_BC34_2018_1000_3846.xyzi	CL2_BC34_2018_1000_4238.xyzi		
24/12/2018 5:27:06 PM A-----	73,126,137	CL2_BC34_2018_1000_3847.xyzi	24/12/2018 5:10:15 PM A-----	13,799,445	
24/12/2018 5:27:15 PM A-----	67,696,533	CL2_BC34_2018_1000_3848.xyzi	CL2_BC34_2018_1000_4239.xyzi		
24/12/2018 5:27:25 PM A-----	69,524,935	CL2_BC34_2018_1000_3849.xyzi	24/12/2018 5:10:20 PM A-----	17,704,888	
24/12/2018 5:27:35 PM A-----	68,014,929	CL2_BC34_2018_1000_3850.xyzi	CL2_BC34_2018_1000_4240.xyzi		
24/12/2018 5:27:38 PM A-----	23,956,157	CL2_BC34_2018_1000_3936.xyzi	24/12/2018 5:10:24 PM A-----	17,728,848	
24/12/2018 5:27:51 PM A-----	91,246,829	CL2_BC34_2018_1000_3937.xyzi	CL2_BC34_2018_1000_4241.xyzi		
24/12/2018 5:28:03 PM A-----	90,029,958	CL2_BC34_2018_1000_3938.xyzi	24/12/2018 5:10:28 PM A-----	16,009,574	
24/12/2018 5:28:16 PM A-----	92,942,416	CL2_BC34_2018_1000_3939.xyzi	CL2_BC34_2018_1000_4242.xyzi		
24/12/2018 5:28:26 PM A-----	74,934,346	CL2_BC34_2018_1000_3940.xyzi	24/12/2018 5:10:32 PM A-----	17,243,827	
24/12/2018 5:28:36 PM A-----	69,367,735	CL2_BC34_2018_1000_3941.xyzi	CL2_BC34_2018_1000_4243.xyzi		
24/12/2018 5:28:46 PM A-----	74,543,595	CL2_BC34_2018_1000_3942.xyzi	24/12/2018 5:10:36 PM A-----	16,306,736	
24/12/2018 5:28:57 PM A-----	76,032,521	CL2_BC34_2018_1000_3943.xyzi	CL2_BC34_2018_1000_4244.xyzi		
24/12/2018 5:29:06 PM A-----	70,242,423	CL2_BC34_2018_1000_3944.xyzi	24/12/2018 5:10:40 PM A-----	15,339,031	
24/12/2018 5:29:16 PM A-----	68,738,561	CL2_BC34_2018_1000_3945.xyzi	CL2_BC34_2018_1000_4245.xyzi		

24/12/2018 5:10:42 PM A-----	11,683,924 CL2_BC34_2018_1000_4246.xyz	24/12/2018 5:51:40 PM A-----	74,337,355
24/12/2018 5:10:44 PM A-----	8,015,052 CL2_BC34_2018_1000_4247.xyz	CL2_BC35_2018_1000_2707.xyz	
24/12/2018 5:10:45 PM A-----	5,266,474 CL2_BC34_2018_1000_4248.xyz	24/12/2018 5:51:50 PM A-----	70,212,127
24/12/2018 5:10:46 PM A-----	1,165,698 CL2_BC34_2018_1000_4249.xyz	CL2_BC35_2018_1000_2708.xyz	
24/12/2018 4:53:08 PM A-----	19,593 CL2_BC35_2015_1000_1301.xyz	24/12/2018 5:52:00 PM A-----	72,240,292
24/12/2018 4:53:12 PM A-----	26,434,325 CL2_BC35_2015_1000_1401.xyz	CL2_BC35_2018_1000_2709.xyz	
24/12/2018 4:53:20 PM A-----	54,208,047 CL2_BC35_2015_1000_1501.xyz	24/12/2018 5:52:08 PM A-----	61,341,836
24/12/2018 4:53:22 PM A-----	14,726,621 CL2_BC35_2015_1000_1502.xyz	CL2_BC35_2018_1000_2710.xyz	
24/12/2018 4:53:29 PM A-----	50,726,986 CL2_BC35_2015_1000_1601.xyz	24/12/2018 5:52:09 PM A-----	8,149,058
24/12/2018 4:53:36 PM A-----	48,784,202 CL2_BC35_2015_1000_1602.xyz	CL2_BC35_2018_1000_2711.xyz	
24/12/2018 4:53:37 PM A-----	6,672,245 CL2_BC35_2015_1000_1603.xyz	24/12/2018 5:52:19 PM A-----	71,172,925
24/12/2018 5:39:23 PM A-----	57,437,079 CL2_BC35_2015_1000_1701.xyz	CL2_BC35_2018_1000_2801.xyz	
24/12/2018 5:39:30 PM A-----	54,313,411 CL2_BC35_2015_1000_1702.xyz	24/12/2018 5:52:30 PM A-----	75,366,510
24/12/2018 5:39:37 PM A-----	48,307,992 CL2_BC35_2015_1000_1703.xyz	CL2_BC35_2018_1000_2802.xyz	
24/12/2018 5:39:37 PM A-----	1,862,268 CL2_BC35_2015_1000_1704.xyz	24/12/2018 5:52:41 PM A-----	81,847,915
24/12/2018 5:39:47 PM A-----	77,477,047 CL2_BC35_2015_1000_1801.xyz	CL2_BC35_2018_1000_2803.xyz	
24/12/2018 5:39:55 PM A-----	60,359,216 CL2_BC35_2015_1000_1802.xyz	24/12/2018 5:52:53 PM A-----	81,381,681
24/12/2018 5:40:02 PM A-----	54,777,274 CL2_BC35_2015_1000_1803.xyz	CL2_BC35_2018_1000_2804.xyz	
24/12/2018 5:40:07 PM A-----	38,085,492 CL2_BC35_2015_1000_1804.xyz	24/12/2018 5:53:02 PM A-----	70,276,409
24/12/2018 5:40:07 PM A-----	616,655 CL2_BC35_2015_1000_1805.xyz	CL2_BC35_2018_1000_2805.xyz	
24/12/2018 5:40:16 PM A-----	67,242,047 CL2_BC35_2015_1000_1902.xyz	24/12/2018 5:53:12 PM A-----	67,292,152
24/12/2018 5:40:24 PM A-----	61,133,173 CL2_BC35_2015_1000_1903.xyz	CL2_BC35_2018_1000_2806.xyz	
24/12/2018 5:40:33 PM A-----	67,242,478 CL2_BC35_2015_1000_1904.xyz	24/12/2018 5:53:21 PM A-----	68,911,977
24/12/2018 5:40:37 PM A-----	29,592,101 CL2_BC35_2015_1000_1905.xyz	CL2_BC35_2018_1000_2807.xyz	
24/12/2018 5:40:46 PM A-----	69,390,859 CL2_BC35_2015_1000_2003.xyz	24/12/2018 5:53:32 PM A-----	74,340,484
24/12/2018 5:40:54 PM A-----	60,216,370 CL2_BC35_2015_1000_2004.xyz	CL2_BC35_2018_1000_2808.xyz	
24/12/2018 5:41:00 PM A-----	48,151,698 CL2_BC35_2015_1000_2005.xyz	24/12/2018 5:53:41 PM A-----	68,353,733
24/12/2018 5:41:00 PM A-----	570,567 CL2_BC35_2015_1000_2006.xyz	CL2_BC35_2018_1000_2809.xyz	
24/12/2018 5:41:09 PM A-----	63,602,680 CL2_BC35_2015_1000_2104.xyz	24/12/2018 5:53:49 PM A-----	60,838,788
24/12/2018 5:41:17 PM A-----	66,827,568 CL2_BC35_2015_1000_2105.xyz	CL2_BC35_2018_1000_2810.xyz	
24/12/2018 5:41:24 PM A-----	50,181,251 CL2_BC35_2015_1000_2206.xyz	24/12/2018 5:53:57 PM A-----	54,809,243
24/12/2018 5:41:33 PM A-----	73,230,149 CL2_BC35_2018_1000_1901.xyz	CL2_BC35_2018_1000_2811.xyz	
24/12/2018 5:41:42 PM A-----	68,705,090 CL2_BC35_2018_1000_2001.xyz	24/12/2018 5:53:57 PM A-----	3,889,383
24/12/2018 5:41:51 PM A-----	64,160,510 CL2_BC35_2018_1000_2002.xyz	CL2_BC35_2018_1000_2812.xyz	
24/12/2018 5:42:00 PM A-----	73,604,093 CL2_BC35_2018_1000_2101.xyz	24/12/2018 5:54:07 PM A-----	66,497,974
24/12/2018 5:42:09 PM A-----	69,371,353 CL2_BC35_2018_1000_2102.xyz	CL2_BC35_2018_1000_2901.xyz	
24/12/2018 5:42:18 PM A-----	65,874,080 CL2_BC35_2018_1000_2103.xyz	24/12/2018 5:54:15 PM A-----	63,518,613
24/12/2018 5:42:20 PM A-----	16,770,921 CL2_BC35_2018_1000_2106.xyz	CL2_BC35_2018_1000_2902.xyz	
24/12/2018 5:42:30 PM A-----	72,049,158 CL2_BC35_2018_1000_2201.xyz	24/12/2018 5:54:24 PM A-----	64,040,661
24/12/2018 5:42:38 PM A-----	64,541,604 CL2_BC35_2018_1000_2202.xyz	CL2_BC35_2018_1000_2903.xyz	
24/12/2018 5:42:47 PM A-----	67,456,395 CL2_BC35_2018_1000_2203.xyz	24/12/2018 5:54:34 PM A-----	69,517,115
24/12/2018 5:42:56 PM A-----	65,244,685 CL2_BC35_2018_1000_2204.xyz	CL2_BC35_2018_1000_2904.xyz	
24/12/2018 5:43:05 PM A-----	71,718,757 CL2_BC35_2018_1000_2205.xyz	24/12/2018 5:54:43 PM A-----	69,750,115
24/12/2018 5:43:05 PM A-----	810,766 CL2_BC35_2018_1000_2207.xyz	CL2_BC35_2018_1000_2905.xyz	
24/12/2018 5:43:18 PM A-----	94,569,013 CL2_BC35_2018_1000_2301.xyz	24/12/2018 5:54:52 PM A-----	63,298,288
24/12/2018 5:43:32 PM A-----	95,281,781 CL2_BC35_2018_1000_2302.xyz	CL2_BC35_2018_1000_2906.xyz	
24/12/2018 5:43:44 PM A-----	91,877,276 CL2_BC35_2018_1000_2303.xyz	24/12/2018 5:55:01 PM A-----	66,239,647
24/12/2018 5:44:01 PM A-----	118,093,886 CL2_BC35_2018_1000_2304.xyz	CL2_BC35_2018_1000_2907.xyz	
24/12/2018 5:44:20 PM A-----	142,371,281 CL2_BC35_2018_1000_2305.xyz	24/12/2018 5:55:11 PM A-----	73,984,706
24/12/2018 5:44:37 PM A-----	118,175,076 CL2_BC35_2018_1000_2306.xyz	CL2_BC35_2018_1000_2908.xyz	
24/12/2018 5:44:43 PM A-----	45,488,880 CL2_BC35_2018_1000_2307.xyz	24/12/2018 5:55:21 PM A-----	73,055,135
24/12/2018 5:44:43 PM A-----	337,137 CL2_BC35_2018_1000_2308.xyz	CL2_BC35_2018_1000_2909.xyz	
24/12/2018 5:44:57 PM A-----	96,416,544 CL2_BC35_2018_1000_2401.xyz	24/12/2018 5:55:30 PM A-----	66,812,604
24/12/2018 5:45:16 PM A-----	132,305,519 CL2_BC35_2018_1000_2402.xyz	CL2_BC35_2018_1000_2910.xyz	
24/12/2018 5:45:33 PM A-----	127,316,972 CL2_BC35_2018_1000_2403.xyz	24/12/2018 5:55:39 PM A-----	62,636,257
24/12/2018 5:45:47 PM A-----	92,566,535 CL2_BC35_2018_1000_2404.xyz	CL2_BC35_2018_1000_2911.xyz	
24/12/2018 5:46:02 PM A-----	108,838,799 CL2_BC35_2018_1000_2405.xyz	24/12/2018 5:55:41 PM A-----	15,425,186
24/12/2018 5:46:15 PM A-----	91,261,206 CL2_BC35_2018_1000_2406.xyz	CL2_BC35_2018_1000_2912.xyz	
24/12/2018 5:46:25 PM A-----	75,767,956 CL2_BC35_2018_1000_2407.xyz	24/12/2018 5:11:02 PM A-----	66,706,391
24/12/2018 5:46:30 PM A-----	37,492,256 CL2_BC35_2018_1000_2408.xyz	CL2_BC35_2018_1000_3001.xyz	
24/12/2018 5:46:43 PM A-----	89,243,207 CL2_BC35_2018_1000_2501.xyz	24/12/2018 5:11:18 PM A-----	63,858,934
24/12/2018 5:46:56 PM A-----	98,456,110 CL2_BC35_2018_1000_2502.xyz	CL2_BC35_2018_1000_3002.xyz	
24/12/2018 5:47:11 PM A-----	103,715,448 CL2_BC35_2018_1000_2503.xyz	24/12/2018 5:11:32 PM A-----	64,846,333
24/12/2018 5:47:25 PM A-----	102,843,578 CL2_BC35_2018_1000_2504.xyz	CL2_BC35_2018_1000_3003.xyz	
24/12/2018 5:47:39 PM A-----	97,590,918 CL2_BC35_2018_1000_2505.xyz	24/12/2018 5:11:48 PM A-----	68,572,222
24/12/2018 5:47:52 PM A-----	95,664,484 CL2_BC35_2018_1000_2506.xyz	CL2_BC35_2018_1000_3004.xyz	
24/12/2018 5:48:01 PM A-----	68,326,125 CL2_BC35_2018_1000_2507.xyz	24/12/2018 5:12:05 PM A-----	72,823,072
24/12/2018 5:48:11 PM A-----	68,699,214 CL2_BC35_2018_1000_2508.xyz	CL2_BC35_2018_1000_3005.xyz	
24/12/2018 5:48:15 PM A-----	26,485,636 CL2_BC35_2018_1000_2509.xyz	24/12/2018 5:12:21 PM A-----	66,522,929
24/12/2018 5:48:26 PM A-----	84,662,570 CL2_BC35_2018_1000_2601.xyz	CL2_BC35_2018_1000_3006.xyz	
24/12/2018 5:48:41 PM A-----	108,726,282 CL2_BC35_2018_1000_2602.xyz	24/12/2018 5:12:36 PM A-----	68,335,764
24/12/2018 5:48:55 PM A-----	96,994,869 CL2_BC35_2018_1000_2603.xyz	CL2_BC35_2018_1000_3007.xyz	
24/12/2018 5:49:05 PM A-----	71,083,770 CL2_BC35_2018_1000_2604.xyz	24/12/2018 5:12:51 PM A-----	68,937,444
24/12/2018 5:49:16 PM A-----	84,176,979 CL2_BC35_2018_1000_2605.xyz	CL2_BC35_2018_1000_3008.xyz	
24/12/2018 5:49:29 PM A-----	90,893,394 CL2_BC35_2018_1000_2606.xyz	24/12/2018 5:13:08 PM A-----	66,924,390
24/12/2018 5:49:40 PM A-----	75,755,193 CL2_BC35_2018_1000_2607.xyz	CL2_BC35_2018_1000_3009.xyz	
24/12/2018 5:49:50 PM A-----	74,081,577 CL2_BC35_2018_1000_2608.xyz	24/12/2018 5:13:24 PM A-----	65,799,381
24/12/2018 5:49:59 PM A-----	69,110,641 CL2_BC35_2018_1000_2609.xyz	CL2_BC35_2018_1000_3010.xyz	
24/12/2018 5:50:01 PM A-----	13,894,215 CL2_BC35_2018_1000_2610.xyz	24/12/2018 5:13:37 PM A-----	64,094,163
24/12/2018 5:50:16 PM A-----	109,285,326 CL2_BC35_2018_1000_2643.xyz	CL2_BC35_2018_1000_3011.xyz	
24/12/2018 5:50:27 PM A-----	75,857,837 CL2_BC35_2018_1000_2644.xyz	24/12/2018 5:13:41 PM A-----	16,382,832
24/12/2018 5:50:37 PM A-----	71,804,030 CL2_BC35_2018_1000_2701.xyz	CL2_BC35_2018_1000_3012.xyz	
24/12/2018 5:50:48 PM A-----	82,753,004 CL2_BC35_2018_1000_2702.xyz	24/12/2018 5:13:57 PM A-----	68,874,150
24/12/2018 5:51:00 PM A-----	83,535,081 CL2_BC35_2018_1000_2703.xyz	CL2_BC35_2018_1000_3101.xyz	
24/12/2018 5:51:10 PM A-----	70,272,665 CL2_BC35_2018_1000_2704.xyz	24/12/2018 5:14:11 PM A-----	64,247,940
24/12/2018 5:51:21 PM A-----	76,413,805 CL2_BC35_2018_1000_2705.xyz	CL2_BC35_2018_1000_3102.xyz	
24/12/2018 5:51:30 PM A-----	66,356,045 CL2_BC35_2018_1000_2706.xyz		

24/12/2018 5:14:25 PM A-----	60,659,126	CL2_BC35_2018_1000_3103.xyzi	24/12/2018 5:34:01 PM A-----	73,722,477
24/12/2018 5:14:40 PM A-----	63,277,659	CL2_BC35_2018_1000_3104.xyzi	CL2_BC35_2018_1000_3805.xyzi	
24/12/2018 5:14:56 PM A-----	66,579,749	CL2_BC35_2018_1000_3105.xyzi	24/12/2018 5:34:17 PM A-----	73,246,417
24/12/2018 5:15:12 PM A-----	69,160,054	CL2_BC35_2018_1000_3106.xyzi	CL2_BC35_2018_1000_3806.xyzi	
24/12/2018 5:15:25 PM A-----	66,381,199	CL2_BC35_2018_1000_3107.xyzi	24/12/2018 5:34:29 PM A-----	70,007,350
24/12/2018 5:15:44 PM A-----	70,938,462	CL2_BC35_2018_1000_3108.xyzi	CL2_BC35_2018_1000_3807.xyzi	
24/12/2018 5:16:04 PM A-----	73,626,196	CL2_BC35_2018_1000_3109.xyzi	24/12/2018 5:34:40 PM A-----	71,604,712
24/12/2018 5:16:18 PM A-----	64,565,723	CL2_BC35_2018_1000_3110.xyzi	CL2_BC35_2018_1000_3808.xyzi	
24/12/2018 5:16:31 PM A-----	65,325,833	CL2_BC35_2018_1000_3111.xyzi	24/12/2018 5:34:55 PM A-----	69,902,466
24/12/2018 5:16:36 PM A-----	18,700,499	CL2_BC35_2018_1000_3112.xyzi	CL2_BC35_2018_1000_3809.xyzi	
24/12/2018 5:16:51 PM A-----	68,432,747	CL2_BC35_2018_1000_3201.xyzi	24/12/2018 5:35:03 PM A-----	52,666,997
24/12/2018 5:17:07 PM A-----	63,149,421	CL2_BC35_2018_1000_3202.xyzi	CL2_BC35_2018_1000_3810.xyzi	
24/12/2018 5:17:21 PM A-----	59,906,925	CL2_BC35_2018_1000_3203.xyzi	24/12/2018 5:35:09 PM A-----	25,896,235
24/12/2018 5:17:36 PM A-----	61,938,055	CL2_BC35_2018_1000_3204.xyzi	CL2_BC35_2018_1000_3811.xyzi	
24/12/2018 5:17:51 PM A-----	64,353,253	CL2_BC35_2018_1000_3205.xyzi	24/12/2018 5:35:09 PM A-----	3,319,859
24/12/2018 5:18:08 PM A-----	63,973,631	CL2_BC35_2018_1000_3206.xyzi	CL2_BC35_2018_1000_3812.xyzi	
24/12/2018 5:18:24 PM A-----	64,257,714	CL2_BC35_2018_1000_3207.xyzi	24/12/2018 5:35:25 PM A-----	72,443,054
24/12/2018 5:18:40 PM A-----	69,614,681	CL2_BC35_2018_1000_3208.xyzi	CL2_BC35_2018_1000_3901.xyzi	
24/12/2018 5:18:58 PM A-----	69,217,928	CL2_BC35_2018_1000_3209.xyzi	24/12/2018 5:35:35 PM A-----	63,738,242
24/12/2018 5:19:11 PM A-----	63,015,363	CL2_BC35_2018_1000_3210.xyzi	CL2_BC35_2018_1000_3902.xyzi	
24/12/2018 5:19:27 PM A-----	62,587,752	CL2_BC35_2018_1000_3211.xyzi	24/12/2018 5:35:47 PM A-----	65,985,410
24/12/2018 5:19:31 PM A-----	16,737,392	CL2_BC35_2018_1000_3212.xyzi	CL2_BC35_2018_1000_3903.xyzi	
24/12/2018 5:19:45 PM A-----	66,360,751	CL2_BC35_2018_1000_3301.xyzi	24/12/2018 5:35:58 PM A-----	64,972,221
24/12/2018 5:19:59 PM A-----	65,218,938	CL2_BC35_2018_1000_3302.xyzi	CL2_BC35_2018_1000_3904.xyzi	
24/12/2018 5:20:13 PM A-----	62,370,908	CL2_BC35_2018_1000_3303.xyzi	24/12/2018 5:36:09 PM A-----	69,371,064
24/12/2018 5:20:28 PM A-----	66,535,004	CL2_BC35_2018_1000_3304.xyzi	CL2_BC35_2018_1000_3905.xyzi	
24/12/2018 5:20:44 PM A-----	73,468,148	CL2_BC35_2018_1000_3305.xyzi	24/12/2018 5:36:21 PM A-----	64,715,327
24/12/2018 5:21:01 PM A-----	65,657,621	CL2_BC35_2018_1000_3306.xyzi	CL2_BC35_2018_1000_3906.xyzi	
24/12/2018 5:21:18 PM A-----	66,858,139	CL2_BC35_2018_1000_3307.xyzi	24/12/2018 5:36:31 PM A-----	59,836,178
24/12/2018 5:21:35 PM A-----	68,564,478	CL2_BC35_2018_1000_3308.xyzi	CL2_BC35_2018_1000_3907.xyzi	
24/12/2018 5:21:51 PM A-----	75,136,743	CL2_BC35_2018_1000_3309.xyzi	24/12/2018 5:36:37 PM A-----	40,523,698
24/12/2018 5:22:07 PM A-----	63,737,356	CL2_BC35_2018_1000_3310.xyzi	CL2_BC35_2018_1000_3908.xyzi	
24/12/2018 5:22:21 PM A-----	61,740,936	CL2_BC35_2018_1000_3311.xyzi	24/12/2018 5:36:40 PM A-----	14,311,386
24/12/2018 5:22:24 PM A-----	19,105,976	CL2_BC35_2018_1000_3312.xyzi	CL2_BC35_2018_1000_3909.xyzi	
24/12/2018 5:22:39 PM A-----	68,479,520	CL2_BC35_2018_1000_3401.xyzi	24/12/2018 5:36:40 PM A-----	17,173
24/12/2018 5:22:54 PM A-----	63,917,296	CL2_BC35_2018_1000_3402.xyzi	24/12/2018 5:36:51 PM A-----	CL2_BC35_2018_1000_3910.xyzi
24/12/2018 5:23:09 PM A-----	61,403,839	CL2_BC35_2018_1000_3403.xyzi	CL2_BC35_2018_1000_4001.xyzi	69,916,682
24/12/2018 5:23:25 PM A-----	69,572,589	CL2_BC35_2018_1000_3404.xyzi	24/12/2018 5:37:02 PM A-----	64,506,402
24/12/2018 5:23:44 PM A-----	83,131,214	CL2_BC35_2018_1000_3405.xyzi	CL2_BC35_2018_1000_4002.xyzi	
24/12/2018 5:24:03 PM A-----	74,516,294	CL2_BC35_2018_1000_3406.xyzi	24/12/2018 5:37:12 PM A-----	66,066,921
24/12/2018 5:24:19 PM A-----	67,025,966	CL2_BC35_2018_1000_3407.xyzi	CL2_BC35_2018_1000_4003.xyzi	
24/12/2018 5:24:35 PM A-----	71,185,158	CL2_BC35_2018_1000_3408.xyzi	24/12/2018 5:37:24 PM A-----	66,849,378
24/12/2018 5:24:54 PM A-----	78,422,957	CL2_BC35_2018_1000_3409.xyzi	CL2_BC35_2018_1000_4004.xyzi	
24/12/2018 5:25:10 PM A-----	69,607,667	CL2_BC35_2018_1000_3410.xyzi	24/12/2018 5:37:33 PM A-----	53,799,252
24/12/2018 5:25:26 PM A-----	63,371,072	CL2_BC35_2018_1000_3411.xyzi	CL2_BC35_2018_1000_4005.xyzi	
24/12/2018 5:25:30 PM A-----	13,697,004	CL2_BC35_2018_1000_3412.xyzi	24/12/2018 5:37:37 PM A-----	24,292,433
24/12/2018 5:25:48 PM A-----	69,140,740	CL2_BC35_2018_1000_3501.xyzi	CL2_BC35_2018_1000_4006.xyzi	
24/12/2018 5:26:06 PM A-----	70,391,972	CL2_BC35_2018_1000_3502.xyzi	24/12/2018 5:37:37 PM A-----	2,557,204
24/12/2018 5:26:26 PM A-----	80,412,304	CL2_BC35_2018_1000_3503.xyzi	CL2_BC35_2018_1000_4007.xyzi	
24/12/2018 5:26:41 PM A-----	77,807,591	CL2_BC35_2018_1000_3504.xyzi	24/12/2018 5:37:51 PM A-----	81,947,832
24/12/2018 5:26:54 PM A-----	79,667,092	CL2_BC35_2018_1000_3505.xyzi	CL2_BC35_2018_1000_4101.xyzi	
24/12/2018 5:27:06 PM A-----	72,542,054	CL2_BC35_2018_1000_3506.xyzi	24/12/2018 5:38:00 PM A-----	57,857,096
24/12/2018 5:27:18 PM A-----	73,920,120	CL2_BC35_2018_1000_3507.xyzi	CL2_BC35_2018_1000_4102.xyzi	
24/12/2018 5:27:29 PM A-----	65,503,042	CL2_BC35_2018_1000_3508.xyzi	24/12/2018 5:38:06 PM A-----	34,179,741
24/12/2018 5:27:40 PM A-----	68,438,241	CL2_BC35_2018_1000_3509.xyzi	CL2_BC35_2018_1000_4103.xyzi	
24/12/2018 5:27:52 PM A-----	61,020,828	CL2_BC35_2018_1000_3510.xyzi	24/12/2018 5:38:08 PM A-----	8,822,048
24/12/2018 5:28:03 PM A-----	60,197,546	CL2_BC35_2018_1000_3511.xyzi	CL2_BC35_2018_1000_4104.xyzi	
24/12/2018 5:28:07 PM A-----	26,986,874	CL2_BC35_2018_1000_3512.xyzi	-----	
24/12/2018 5:28:20 PM A-----	78,649,806	CL2_BC35_2018_1000_3601.xyzi	73,872,165,823	1041 Files
24/12/2018 5:28:34 PM A-----	82,545,170	CL2_BC35_2018_1000_3602.xyzi		
24/12/2018 5:28:46 PM A-----	75,290,784	CL2_BC35_2018_1000_3603.xyzi	H:\ProjectDATA\WaikatoRegion2015_2017\LiDAR_Reprocessing\Fpfa1188\OUTP	
24/12/2018 5:28:58 PM A-----	70,639,313	CL2_BC35_2018_1000_3604.xyzi	UT\FloodHazards\Gridded_DEM	
24/12/2018 5:29:09 PM A-----	70,183,699	CL2_BC35_2018_1000_3605.xyzi	8/01/2019 10:12:51 AM A-----	2,763,761
24/12/2018 5:29:21 PM A-----	68,350,096	CL2_BC35_2018_1000_3606.xyzi	DEM_BC34_2015_1000_0327.asc	
24/12/2018 5:29:33 PM A-----	70,126,282	CL2_BC35_2018_1000_3607.xyzi	8/01/2019 10:12:50 AM A-----	2,746,370
24/12/2018 5:29:43 PM A-----	64,981,215	CL2_BC35_2018_1000_3608.xyzi	DEM_BC34_2015_1000_0328.asc	
24/12/2018 5:29:55 PM A-----	70,933,830	CL2_BC35_2018_1000_3609.xyzi	8/01/2019 10:12:47 AM A-----	2,621,528
24/12/2018 5:30:06 PM A-----	68,584,588	CL2_BC35_2018_1000_3610.xyzi	DEM_BC34_2015_1000_0329.asc	
24/12/2018 5:30:16 PM A-----	59,394,311	CL2_BC35_2018_1000_3611.xyzi	8/01/2019 10:12:49 AM A-----	2,538,227
24/12/2018 5:30:24 PM A-----	45,266,670	CL2_BC35_2018_1000_3612.xyzi	DEM_BC34_2015_1000_0330.asc	
24/12/2018 5:30:41 PM A-----	86,466,493	CL2_BC35_2018_1000_3701.xyzi	8/01/2019 10:12:47 AM A-----	2,525,109
24/12/2018 5:30:54 PM A-----	68,795,433	CL2_BC35_2018_1000_3702.xyzi	DEM_BC34_2015_1000_0331.asc	
24/12/2018 5:31:09 PM A-----	70,001,698	CL2_BC35_2018_1000_3703.xyzi	8/01/2019 10:12:44 AM A-----	2,518,275
24/12/2018 5:31:23 PM A-----	77,070,820	CL2_BC35_2018_1000_3704.xyzi	DEM_BC34_2015_1000_0332.asc	
24/12/2018 5:31:37 PM A-----	76,694,626	CL2_BC35_2018_1000_3705.xyzi	8/01/2019 10:12:44 AM A-----	2,653,186
24/12/2018 5:31:51 PM A-----	77,623,450	CL2_BC35_2018_1000_3706.xyzi	DEM_BC34_2015_1000_0333.asc	
24/12/2018 5:32:04 PM A-----	79,253,469	CL2_BC35_2018_1000_3707.xyzi	8/01/2019 10:12:45 AM A-----	2,752,755
24/12/2018 5:32:16 PM A-----	71,619,726	CL2_BC35_2018_1000_3708.xyzi	DEM_BC34_2015_1000_0334.asc	
24/12/2018 5:32:28 PM A-----	71,016,247	CL2_BC35_2018_1000_3709.xyzi	8/01/2019 10:12:46 AM A-----	2,603,189
24/12/2018 5:32:39 PM A-----	64,723,714	CL2_BC35_2018_1000_3710.xyzi	DEM_BC34_2015_1000_0426.asc	
24/12/2018 5:32:50 PM A-----	63,377,638	CL2_BC35_2018_1000_3711.xyzi	8/01/2019 10:12:43 AM A-----	2,078,671
24/12/2018 5:33:00 PM A-----	57,233,530	CL2_BC35_2018_1000_3712.xyzi	DEM_BC34_2015_1000_0427.asc	
24/12/2018 5:33:01 PM A-----	2,876,098	CL2_BC35_2018_1000_3713.xyzi	8/01/2019 10:12:41 AM A-----	2,036,796
24/12/2018 5:33:14 PM A-----	72,973,187	CL2_BC35_2018_1000_3801.xyzi	DEM_BC34_2015_1000_0428.asc	
24/12/2018 5:33:26 PM A-----	73,245,847	CL2_BC35_2018_1000_3802.xyzi	8/01/2019 10:12:41 AM A-----	2,093,666
24/12/2018 5:33:37 PM A-----	66,597,668	CL2_BC35_2018_1000_3803.xyzi	DEM_BC34_2015_1000_0429.asc	
24/12/2018 5:33:48 PM A-----	66,909,287	CL2_BC35_2018_1000_3804.xyzi		

8/01/2019 10:12:40 AM A-----	2,230,526	DEM_BC34_2015_1000_0430.asc	8/01/2019 10:11:50 AM A-----	2,035,844
8/01/2019 10:12:41 AM A-----	2,170,508	DEM_BC34_2015_1000_0431.asc	DEM_BC34_2015_1000_0926.asc	
8/01/2019 10:12:43 AM A-----	2,073,061	DEM_BC34_2015_1000_0432.asc	8/01/2019 10:11:49 AM A-----	2,035,878
8/01/2019 10:12:42 AM A-----	2,037,087	DEM_BC34_2015_1000_0433.asc	DEM_BC34_2015_1000_0927.asc	
8/01/2019 10:12:40 AM A-----	2,042,496	DEM_BC34_2015_1000_0434.asc	8/01/2019 10:11:47 AM A-----	2,036,050
8/01/2019 10:12:40 AM A-----	2,111,259	DEM_BC34_2015_1000_0435.asc	DEM_BC34_2015_1000_0928.asc	
8/01/2019 10:12:43 AM A-----	2,194,620	DEM_BC34_2015_1000_0436.asc	8/01/2019 10:11:46 AM A-----	2,035,735
8/01/2019 10:12:37 AM A-----	2,292,673	DEM_BC34_2015_1000_0437.asc	DEM_BC34_2015_1000_0929.asc	
8/01/2019 10:12:37 AM A-----	2,361,282	DEM_BC34_2015_1000_0438.asc	8/01/2019 10:11:49 AM A-----	2,035,720
8/01/2019 10:12:36 AM A-----	2,442,347	DEM_BC34_2015_1000_0439.asc	DEM_BC34_2015_1000_0930.asc	
8/01/2019 10:12:37 AM A-----	2,524,736	DEM_BC34_2015_1000_0440.asc	8/01/2019 10:11:48 AM A-----	2,036,038
8/01/2019 10:12:37 AM A-----	2,606,744	DEM_BC34_2015_1000_0441.asc	DEM_BC34_2015_1000_0931.asc	
8/01/2019 10:12:37 AM A-----	2,717,768	DEM_BC34_2015_1000_0442.asc	8/01/2019 10:11:46 AM A-----	2,035,162
8/01/2019 10:12:37 AM A-----	2,483,755	DEM_BC34_2015_1000_0526.asc	DEM_BC34_2015_1000_0932.asc	
8/01/2019 10:12:35 AM A-----	2,037,085	DEM_BC34_2015_1000_0527.asc	8/01/2019 10:11:44 AM A-----	2,035,532
8/01/2019 10:12:33 AM A-----	2,037,463	DEM_BC34_2015_1000_0528.asc	DEM_BC34_2015_1000_0933.asc	
8/01/2019 10:12:33 AM A-----	2,038,784	DEM_BC34_2015_1000_0529.asc	8/01/2019 10:11:46 AM A-----	2,036,011
8/01/2019 10:12:35 AM A-----	2,039,012	DEM_BC34_2015_1000_0530.asc	DEM_BC34_2015_1000_0934.asc	
8/01/2019 10:12:32 AM A-----	2,036,542	DEM_BC34_2015_1000_0531.asc	8/01/2019 10:11:43 AM A-----	2,041,704
8/01/2019 10:12:32 AM A-----	2,038,010	DEM_BC34_2015_1000_0532.asc	DEM_BC34_2015_1000_0935.asc	
8/01/2019 10:12:31 AM A-----	2,040,809	DEM_BC34_2015_1000_0533.asc	8/01/2019 10:11:43 AM A-----	2,056,697
8/01/2019 10:12:29 AM A-----	2,036,952	DEM_BC34_2015_1000_0534.asc	DEM_BC34_2015_1000_0936.asc	
8/01/2019 10:12:31 AM A-----	2,036,452	DEM_BC34_2015_1000_0535.asc	8/01/2019 10:11:42 AM A-----	2,035,641
8/01/2019 10:12:32 AM A-----	2,035,081	DEM_BC34_2015_1000_0536.asc	DEM_BC34_2015_1000_0937.asc	
8/01/2019 10:12:30 AM A-----	2,026,184	DEM_BC34_2015_1000_0537.asc	8/01/2019 10:11:45 AM A-----	2,036,852
8/01/2019 10:12:34 AM A-----	2,083,340	DEM_BC34_2015_1000_0538.asc	DEM_BC34_2015_1000_0938.asc	
8/01/2019 10:12:27 AM A-----	2,052,174	DEM_BC34_2015_1000_0539.asc	8/01/2019 10:11:51 AM A-----	2,075,139
8/01/2019 10:12:26 AM A-----	2,048,562	DEM_BC34_2015_1000_0540.asc	DEM_BC34_2015_1000_0939.asc	
8/01/2019 10:12:28 AM A-----	2,046,554	DEM_BC34_2015_1000_0541.asc	8/01/2019 10:11:41 AM A-----	2,037,062
8/01/2019 10:12:28 AM A-----	2,457,954	DEM_BC34_2015_1000_0542.asc	DEM_BC34_2015_1000_0940.asc	
8/01/2019 10:12:28 AM A-----	2,417,521	DEM_BC34_2015_1000_0626.asc	8/01/2019 10:11:41 AM A-----	2,093,910
8/01/2019 10:12:28 AM A-----	2,035,746	DEM_BC34_2015_1000_0627.asc	DEM_BC34_2015_1000_0941.asc	
8/01/2019 10:12:25 AM A-----	2,036,002	DEM_BC34_2015_1000_0628.asc	8/01/2019 10:11:49 AM A-----	2,516,095
8/01/2019 10:12:24 AM A-----	2,035,827	DEM_BC34_2015_1000_0629.asc	DEM_BC34_2015_1000_1024.asc	
8/01/2019 10:12:22 AM A-----	2,039,587	DEM_BC34_2015_1000_0630.asc	8/01/2019 10:11:39 AM A-----	2,035,772
8/01/2019 10:12:23 AM A-----	2,036,367	DEM_BC34_2015_1000_0631.asc	DEM_BC34_2015_1000_1025.asc	
8/01/2019 10:12:23 AM A-----	2,038,543	DEM_BC34_2015_1000_0632.asc	8/01/2019 10:11:39 AM A-----	2,035,724
8/01/2019 10:12:21 AM A-----	2,098,034	DEM_BC34_2015_1000_0633.asc	DEM_BC34_2015_1000_1026.asc	
8/01/2019 10:12:21 AM A-----	2,143,819	DEM_BC34_2015_1000_0634.asc	8/01/2019 10:11:38 AM A-----	2,035,678
8/01/2019 10:12:22 AM A-----	2,037,548	DEM_BC34_2015_1000_0635.asc	DEM_BC34_2015_1000_1027.asc	
8/01/2019 10:12:22 AM A-----	2,037,422	DEM_BC34_2015_1000_0636.asc	8/01/2019 10:11:37 AM A-----	2,036,093
8/01/2019 10:12:22 AM A-----	2,035,128	DEM_BC34_2015_1000_0637.asc	DEM_BC34_2015_1000_1028.asc	
8/01/2019 10:12:25 AM A-----	2,078,026	DEM_BC34_2015_1000_0638.asc	8/01/2019 10:11:36 AM A-----	2,035,923
8/01/2019 10:12:17 AM A-----	2,035,853	DEM_BC34_2015_1000_0639.asc	DEM_BC34_2015_1000_1029.asc	
8/01/2019 10:12:16 AM A-----	2,035,556	DEM_BC34_2015_1000_0640.asc	8/01/2019 10:11:35 AM A-----	2,035,731
8/01/2019 10:12:19 AM A-----	2,048,792	DEM_BC34_2015_1000_0641.asc	DEM_BC34_2015_1000_1030.asc	
8/01/2019 10:12:18 AM A-----	2,550,282	DEM_BC34_2015_1000_0642.asc	8/01/2019 10:11:35 AM A-----	2,035,816
8/01/2019 10:12:18 AM A-----	2,761,272	DEM_BC34_2015_1000_0724.asc	DEM_BC34_2015_1000_1031.asc	
8/01/2019 10:12:12 AM A-----	2,692,939	DEM_BC34_2015_1000_0725.asc	8/01/2019 10:11:38 AM A-----	2,035,603
8/01/2019 10:12:15 AM A-----	2,328,958	DEM_BC34_2015_1000_0726.asc	DEM_BC34_2015_1000_1032.asc	
8/01/2019 10:12:15 AM A-----	2,035,226	DEM_BC34_2015_1000_0727.asc	8/01/2019 10:11:42 AM A-----	2,035,972
8/01/2019 10:12:12 AM A-----	2,035,636	DEM_BC34_2015_1000_0728.asc	DEM_BC34_2015_1000_1033.asc	
8/01/2019 10:12:15 AM A-----	2,036,710	DEM_BC34_2015_1000_0729.asc	8/01/2019 10:11:40 AM A-----	2,036,024
8/01/2019 10:12:12 AM A-----	2,035,284	DEM_BC34_2015_1000_0730.asc	DEM_BC34_2015_1000_1034.asc	
8/01/2019 10:12:14 AM A-----	2,037,353	DEM_BC34_2015_1000_0731.asc	8/01/2019 10:11:33 AM A-----	2,040,323
8/01/2019 10:12:11 AM A-----	2,036,598	DEM_BC34_2015_1000_0732.asc	DEM_BC34_2015_1000_1035.asc	
8/01/2019 10:12:08 AM A-----	2,036,023	DEM_BC34_2015_1000_0733.asc	8/01/2019 10:11:38 AM A-----	2,061,343
8/01/2019 10:12:07 AM A-----	2,036,033	DEM_BC34_2015_1000_0734.asc	DEM_BC34_2015_1000_1036.asc	
8/01/2019 10:12:07 AM A-----	2,042,959	DEM_BC34_2015_1000_0735.asc	8/01/2019 10:11:29 AM A-----	2,045,150
8/01/2019 10:12:12 AM A-----	2,036,973	DEM_BC34_2015_1000_0736.asc	DEM_BC34_2015_1000_1037.asc	
8/01/2019 10:12:04 AM A-----	2,036,559	DEM_BC34_2015_1000_0737.asc	8/01/2019 10:11:29 AM A-----	2,037,008
8/01/2019 10:12:04 AM A-----	2,076,555	DEM_BC34_2015_1000_0738.asc	DEM_BC34_2015_1000_1038.asc	
8/01/2019 10:12:04 AM A-----	2,035,202	DEM_BC34_2015_1000_0739.asc	8/01/2019 10:11:36 AM A-----	2,078,632
8/01/2019 10:12:05 AM A-----	2,036,179	DEM_BC34_2015_1000_0740.asc	DEM_BC34_2015_1000_1039.asc	
8/01/2019 10:12:09 AM A-----	2,034,959	DEM_BC34_2015_1000_0741.asc	8/01/2019 10:11:29 AM A-----	2,040,114
8/01/2019 10:12:06 AM A-----	2,640,737	DEM_BC34_2015_1000_0742.asc	DEM_BC34_2015_1000_1040.asc	
8/01/2019 10:12:06 AM A-----	2,669,634	DEM_BC34_2015_1000_0824.asc	8/01/2019 10:11:28 AM A-----	2,185,346
8/01/2019 10:12:00 AM A-----	2,035,910	DEM_BC34_2015_1000_0825.asc	DEM_BC34_2015_1000_1041.asc	
8/01/2019 10:12:07 AM A-----	2,035,886	DEM_BC34_2015_1000_0826.asc	8/01/2019 10:11:32 AM A-----	2,438,562
8/01/2019 10:12:03 AM A-----	2,035,610	DEM_BC34_2015_1000_0827.asc	DEM_BC34_2015_1000_1124.asc	
8/01/2019 10:12:00 AM A-----	2,036,115	DEM_BC34_2015_1000_0828.asc	8/01/2019 10:11:30 AM A-----	2,035,455
8/01/2019 10:12:00 AM A-----	2,035,456	DEM_BC34_2015_1000_0829.asc	DEM_BC34_2015_1000_1125.asc	
8/01/2019 10:12:07 AM A-----	2,035,853	DEM_BC34_2015_1000_0830.asc	8/01/2019 10:11:30 AM A-----	2,035,602
8/01/2019 10:11:59 AM A-----	2,035,828	DEM_BC34_2015_1000_0831.asc	DEM_BC34_2015_1000_1126.asc	
8/01/2019 10:11:57 AM A-----	2,035,525	DEM_BC34_2015_1000_0832.asc	8/01/2019 10:11:26 AM A-----	2,035,648
8/01/2019 10:11:55 AM A-----	2,035,637	DEM_BC34_2015_1000_0833.asc	DEM_BC34_2015_1000_1127.asc	
8/01/2019 10:11:58 AM A-----	2,036,336	DEM_BC34_2015_1000_0834.asc	8/01/2019 10:11:26 AM A-----	2,035,937
8/01/2019 10:11:56 AM A-----	2,041,078	DEM_BC34_2015_1000_0835.asc	DEM_BC34_2015_1000_1128.asc	
8/01/2019 10:11:57 AM A-----	2,036,489	DEM_BC34_2015_1000_0836.asc	8/01/2019 10:11:25 AM A-----	2,035,590
8/01/2019 10:11:56 AM A-----	2,033,939	DEM_BC34_2015_1000_0837.asc	DEM_BC34_2015_1000_1129.asc	
8/01/2019 10:11:53 AM A-----	2,062,703	DEM_BC34_2015_1000_0838.asc	8/01/2019 10:11:24 AM A-----	2,036,167
8/01/2019 10:11:52 AM A-----	2,048,786	DEM_BC34_2015_1000_0839.asc	DEM_BC34_2015_1000_1130.asc	
8/01/2019 10:11:53 AM A-----	2,037,107	DEM_BC34_2015_1000_0840.asc	8/01/2019 10:11:27 AM A-----	2,035,901
8/01/2019 10:11:52 AM A-----	2,039,069	DEM_BC34_2015_1000_0841.asc	DEM_BC34_2015_1000_1131.asc	
8/01/2019 10:11:58 AM A-----	2,731,743	DEM_BC34_2015_1000_0842.asc	8/01/2019 10:11:26 AM A-----	2,035,786
8/01/2019 10:11:55 AM A-----	2,592,757	DEM_BC34_2015_1000_0924.asc	DEM_BC34_2015_1000_1132.asc	
8/01/2019 10:11:49 AM A-----	2,035,890	DEM_BC34_2015_1000_0925.asc		

8/01/2019 10:11:22 AM A-----	2,035,831	DEM_BC34_2015_1000_1133.asc	8/01/2019 10:10:36 AM A-----	2,035,676
8/01/2019 10:11:20 AM A-----	2,036,443	DEM_BC34_2015_1000_1134.asc	DEM_BC34_2015_1000_1739.asc	
8/01/2019 10:11:21 AM A-----	2,039,184	DEM_BC34_2015_1000_1135.asc	8/01/2019 10:10:35 AM A-----	2,038,213
8/01/2019 10:11:24 AM A-----	2,079,904	DEM_BC34_2015_1000_1136.asc	DEM_BC34_2015_1000_1749.asc	
8/01/2019 10:11:19 AM A-----	2,063,885	DEM_BC34_2015_1000_1137.asc	8/01/2019 10:10:36 AM A-----	2,036,610
8/01/2019 10:11:20 AM A-----	2,037,920	DEM_BC34_2015_1000_1138.asc	DEM_BC34_2015_1000_1750.asc	
8/01/2019 10:11:23 AM A-----	2,070,751	DEM_BC34_2015_1000_1139.asc	8/01/2019 10:10:38 AM A-----	2,036,190
8/01/2019 10:11:20 AM A-----	2,044,467	DEM_BC34_2015_1000_1140.asc	DEM_BC34_2015_1000_1833.asc	
8/01/2019 10:11:18 AM A-----	2,267,437	DEM_BC34_2015_1000_1141.asc	8/01/2019 10:10:35 AM A-----	2,038,218
8/01/2019 10:11:17 AM A-----	2,362,215	DEM_BC34_2015_1000_1224.asc	DEM_BC34_2015_1000_1834.asc	
8/01/2019 10:11:25 AM A-----	2,035,634	DEM_BC34_2015_1000_1225.asc	8/01/2019 10:10:35 AM A-----	2,074,351
8/01/2019 10:11:18 AM A-----	2,035,356	DEM_BC34_2015_1000_1226.asc	DEM_BC34_2015_1000_1835.asc	
8/01/2019 10:11:24 AM A-----	2,035,729	DEM_BC34_2015_1000_1227.asc	8/01/2019 10:10:34 AM A-----	2,235,850
8/01/2019 10:11:16 AM A-----	2,035,746	DEM_BC34_2015_1000_1228.asc	DEM_BC34_2015_1000_1836.asc	
8/01/2019 10:11:14 AM A-----	2,035,611	DEM_BC34_2015_1000_1229.asc	8/01/2019 10:10:35 AM A-----	2,118,430
8/01/2019 10:11:15 AM A-----	2,035,123	DEM_BC34_2015_1000_1230.asc	DEM_BC34_2015_1000_1837.asc	
8/01/2019 10:11:15 AM A-----	2,035,257	DEM_BC34_2015_1000_1231.asc	8/01/2019 10:10:32 AM A-----	2,066,672
8/01/2019 10:11:14 AM A-----	2,035,716	DEM_BC34_2015_1000_1232.asc	DEM_BC34_2015_1000_1838.asc	
8/01/2019 10:11:13 AM A-----	2,035,476	DEM_BC34_2015_1000_1233.asc	8/01/2019 10:10:35 AM A-----	2,036,318
8/01/2019 10:11:17 AM A-----	2,036,458	DEM_BC34_2015_1000_1234.asc	DEM_BC34_2015_1000_1839.asc	
8/01/2019 10:11:12 AM A-----	2,038,933	DEM_BC34_2015_1000_1235.asc	8/01/2019 10:10:32 AM A-----	2,041,545
8/01/2019 10:11:13 AM A-----	2,066,746	DEM_BC34_2015_1000_1236.asc	DEM_BC34_2015_1000_1850.asc	
8/01/2019 10:11:11 AM A-----	2,038,538	DEM_BC34_2015_1000_1237.asc	8/01/2019 10:10:32 AM A-----	2,035,901
8/01/2019 10:11:09 AM A-----	2,040,640	DEM_BC34_2015_1000_1238.asc	DEM_BC34_2015_1000_1933.asc	
8/01/2019 10:11:15 AM A-----	2,081,670	DEM_BC34_2015_1000_1239.asc	8/01/2019 10:10:30 AM A-----	2,037,698
8/01/2019 10:11:10 AM A-----	2,049,238	DEM_BC34_2015_1000_1240.asc	DEM_BC34_2015_1000_1934.asc	
8/01/2019 10:11:10 AM A-----	2,051,001	DEM_BC34_2015_1000_1241.asc	8/01/2019 10:10:32 AM A-----	2,036,363
8/01/2019 10:11:13 AM A-----	2,178,876	DEM_BC34_2015_1000_1324.asc	DEM_BC34_2015_1000_1935.asc	
8/01/2019 10:11:10 AM A-----	2,035,933	DEM_BC34_2015_1000_1325.asc	8/01/2019 10:10:31 AM A-----	2,051,810
8/01/2019 10:11:06 AM A-----	2,035,471	DEM_BC34_2015_1000_1326.asc	DEM_BC34_2015_1000_1936.asc	
8/01/2019 10:11:08 AM A-----	2,035,745	DEM_BC34_2015_1000_1327.asc	8/01/2019 10:10:29 AM A-----	2,071,658
8/01/2019 10:11:07 AM A-----	2,035,777	DEM_BC34_2015_1000_1328.asc	DEM_BC34_2015_1000_1937.asc	
8/01/2019 10:11:08 AM A-----	2,035,880	DEM_BC34_2015_1000_1329.asc	8/01/2019 10:10:34 AM A-----	2,053,917
8/01/2019 10:11:06 AM A-----	2,035,709	DEM_BC34_2015_1000_1330.asc	DEM_BC34_2015_1000_1938.asc	
8/01/2019 10:11:04 AM A-----	2,036,245	DEM_BC34_2015_1000_1331.asc	8/01/2019 10:10:30 AM A-----	2,039,885
8/01/2019 10:11:06 AM A-----	2,035,658	DEM_BC34_2015_1000_1332.asc	DEM_BC34_2015_1000_1939.asc	
8/01/2019 10:11:04 AM A-----	2,035,809	DEM_BC34_2015_1000_1333.asc	8/01/2019 10:10:29 AM A-----	2,035,808
8/01/2019 10:11:05 AM A-----	2,035,919	DEM_BC34_2015_1000_1334.asc	DEM_BC34_2015_1000_2033.asc	
8/01/2019 10:11:03 AM A-----	2,040,496	DEM_BC34_2015_1000_1335.asc	8/01/2019 10:10:28 AM A-----	2,035,989
8/01/2019 10:11:03 AM A-----	2,041,699	DEM_BC34_2015_1000_1336.asc	DEM_BC34_2015_1000_2034.asc	
8/01/2019 10:11:01 AM A-----	2,039,858	DEM_BC34_2015_1000_1337.asc	8/01/2019 10:10:29 AM A-----	2,035,730
8/01/2019 10:11:02 AM A-----	2,038,614	DEM_BC34_2015_1000_1338.asc	DEM_BC34_2015_1000_2035.asc	
8/01/2019 10:11:02 AM A-----	2,069,341	DEM_BC34_2015_1000_1339.asc	8/01/2019 10:10:27 AM A-----	2,037,462
8/01/2019 10:10:59 AM A-----	2,462,704	DEM_BC34_2015_1000_1346.asc	DEM_BC34_2015_1000_2036.asc	
8/01/2019 10:11:05 AM A-----	2,399,086	DEM_BC34_2015_1000_1347.asc	8/01/2019 10:10:26 AM A-----	2,047,779
8/01/2019 10:11:00 AM A-----	2,341,149	DEM_BC34_2015_1000_1348.asc	DEM_BC34_2015_1000_2037.asc	
8/01/2019 10:11:00 AM A-----	2,273,664	DEM_BC34_2015_1000_1349.asc	8/01/2019 10:10:26 AM A-----	2,037,305
8/01/2019 10:10:59 AM A-----	2,390,675	DEM_BC34_2015_1000_1350.asc	DEM_BC34_2015_1000_2038.asc	
8/01/2019 10:10:56 AM A-----	2,041,048	DEM_BC34_2015_1000_1433.asc	8/01/2019 10:10:26 AM A-----	2,046,560
8/01/2019 10:10:57 AM A-----	2,067,489	DEM_BC34_2015_1000_1434.asc	DEM_BC34_2015_1000_2039.asc	
8/01/2019 10:10:57 AM A-----	2,110,934	DEM_BC34_2015_1000_1435.asc	8/01/2019 10:10:26 AM A-----	2,035,945
8/01/2019 10:10:58 AM A-----	2,048,349	DEM_BC34_2015_1000_1436.asc	DEM_BC34_2015_1000_2133.asc	
8/01/2019 10:10:55 AM A-----	2,038,052	DEM_BC34_2015_1000_1437.asc	8/01/2019 10:10:23 AM A-----	2,036,062
8/01/2019 10:11:04 AM A-----	2,058,124	DEM_BC34_2015_1000_1438.asc	DEM_BC34_2015_1000_2134.asc	
8/01/2019 10:10:53 AM A-----	2,048,416	DEM_BC34_2015_1000_1439.asc	8/01/2019 10:10:24 AM A-----	2,036,139
8/01/2019 10:10:54 AM A-----	2,036,087	DEM_BC34_2015_1000_1446.asc	DEM_BC34_2015_1000_2135.asc	
8/01/2019 10:10:53 AM A-----	2,035,401	DEM_BC34_2015_1000_1447.asc	8/01/2019 10:10:29 AM A-----	2,035,535
8/01/2019 10:10:52 AM A-----	2,039,487	DEM_BC34_2015_1000_1448.asc	DEM_BC34_2015_1000_2136.asc	
8/01/2019 10:10:52 AM A-----	2,038,625	DEM_BC34_2015_1000_1449.asc	8/01/2019 10:10:23 AM A-----	2,035,715
8/01/2019 10:10:50 AM A-----	2,035,124	DEM_BC34_2015_1000_1450.asc	DEM_BC34_2015_1000_2137.asc	
8/01/2019 10:10:50 AM A-----	2,036,192	DEM_BC34_2015_1000_1533.asc	8/01/2019 10:10:24 AM A-----	2,035,609
8/01/2019 10:10:54 AM A-----	2,040,698	DEM_BC34_2015_1000_1534.asc	DEM_BC34_2015_1000_2138.asc	
8/01/2019 10:10:48 AM A-----	2,076,215	DEM_BC34_2015_1000_1535.asc	8/01/2019 10:10:23 AM A-----	2,038,167
8/01/2019 10:10:53 AM A-----	2,087,568	DEM_BC34_2015_1000_1536.asc	DEM_BC34_2015_1000_2139.asc	
8/01/2019 10:10:47 AM A-----	2,122,392	DEM_BC34_2015_1000_1537.asc	8/01/2019 10:10:21 AM A-----	2,035,733
8/01/2019 10:10:47 AM A-----	2,069,876	DEM_BC34_2015_1000_1538.asc	DEM_BC34_2015_1000_2233.asc	
8/01/2019 10:10:47 AM A-----	2,035,103	DEM_BC34_2015_1000_1539.asc	8/01/2019 10:10:26 AM A-----	2,035,759
8/01/2019 10:10:45 AM A-----	2,036,670	DEM_BC34_2015_1000_1547.asc	DEM_BC34_2015_1000_2234.asc	
8/01/2019 10:10:46 AM A-----	2,037,472	DEM_BC34_2015_1000_1548.asc	8/01/2019 10:10:21 AM A-----	2,035,677
8/01/2019 10:10:52 AM A-----	2,043,914	DEM_BC34_2015_1000_1549.asc	DEM_BC34_2015_1000_2235.asc	
8/01/2019 10:10:55 AM A-----	2,036,398	DEM_BC34_2015_1000_1550.asc	8/01/2019 10:10:21 AM A-----	2,035,067
8/01/2019 10:10:45 AM A-----	2,037,214	DEM_BC34_2015_1000_1633.asc	DEM_BC34_2015_1000_2236.asc	
8/01/2019 10:10:46 AM A-----	2,035,726	DEM_BC34_2015_1000_1634.asc	8/01/2019 10:10:19 AM A-----	2,035,633
8/01/2019 10:10:44 AM A-----	2,035,470	DEM_BC34_2015_1000_1635.asc	DEM_BC34_2015_1000_2237.asc	
8/01/2019 10:10:43 AM A-----	2,050,300	DEM_BC34_2015_1000_1636.asc	8/01/2019 10:10:20 AM A-----	2,038,744
8/01/2019 10:10:42 AM A-----	2,081,111	DEM_BC34_2015_1000_1637.asc	DEM_BC34_2015_1000_2238.asc	
8/01/2019 10:10:48 AM A-----	2,066,911	DEM_BC34_2015_1000_1638.asc	8/01/2019 10:10:19 AM A-----	2,036,681
8/01/2019 10:10:42 AM A-----	2,035,407	DEM_BC34_2015_1000_1639.asc	DEM_BC34_2015_1000_2239.asc	
8/01/2019 10:10:39 AM A-----	2,035,393	DEM_BC34_2015_1000_1648.asc	8/01/2019 10:10:18 AM A-----	2,036,084
8/01/2019 10:10:40 AM A-----	2,035,342	DEM_BC34_2015_1000_1649.asc	DEM_BC34_2015_1000_2333.asc	
8/01/2019 10:10:39 AM A-----	2,047,226	DEM_BC34_2015_1000_1650.asc	8/01/2019 10:10:19 AM A-----	2,037,526
8/01/2019 10:10:41 AM A-----	2,035,589	DEM_BC34_2015_1000_1733.asc	DEM_BC34_2015_1000_2334.asc	
8/01/2019 10:10:41 AM A-----	2,036,279	DEM_BC34_2015_1000_1734.asc	8/01/2019 10:10:17 AM A-----	2,037,731
8/01/2019 10:10:40 AM A-----	2,115,849	DEM_BC34_2015_1000_1735.asc	DEM_BC34_2015_1000_2335.asc	
8/01/2019 10:10:41 AM A-----	2,139,220	DEM_BC34_2015_1000_1736.asc	8/01/2019 10:10:17 AM A-----	2,036,391
8/01/2019 10:10:40 AM A-----	2,077,991	DEM_BC34_2015_1000_1737.asc	DEM_BC34_2015_1000_2336.asc	
8/01/2019 10:10:38 AM A-----	2,043,974	DEM_BC34_2015_1000_1738.asc		

8/01/2019 10:10:17 AM A-----	2,041,437	DEM_BC34_2015_1000_2337.asc	8/01/2019 10:09:32 AM A-----	2,592,096
8/01/2019 10:10:15 AM A-----	2,037,416	DEM_BC34_2015_1000_2338.asc	DEM_BC34_2017_1000_1822.asc	
8/01/2019 10:10:17 AM A-----	2,036,221	DEM_BC34_2015_1000_2339.asc	8/01/2019 10:09:28 AM A-----	2,381,768
8/01/2019 10:10:15 AM A-----	2,035,777	DEM_BC34_2015_1000_2433.asc	DEM_BC34_2017_1000_1823.asc	
8/01/2019 10:10:14 AM A-----	2,036,605	DEM_BC34_2015_1000_2434.asc	8/01/2019 10:09:27 AM A-----	2,381,259
8/01/2019 10:10:14 AM A-----	2,040,409	DEM_BC34_2015_1000_2435.asc	DEM_BC34_2017_1000_1824.asc	
8/01/2019 10:10:16 AM A-----	2,045,070	DEM_BC34_2015_1000_2436.asc	8/01/2019 10:09:30 AM A-----	2,381,424
8/01/2019 10:10:14 AM A-----	2,036,042	DEM_BC34_2015_1000_2437.asc	DEM_BC34_2017_1000_1825.asc	
8/01/2019 10:10:12 AM A-----	2,035,774	DEM_BC34_2015_1000_2438.asc	8/01/2019 10:09:26 AM A-----	2,268,542
8/01/2019 10:10:12 AM A-----	2,036,463	DEM_BC34_2015_1000_2439.asc	DEM_BC34_2017_1000_1826.asc	
8/01/2019 10:10:11 AM A-----	2,039,283	DEM_BC34_2015_1000_2533.asc	8/01/2019 10:09:25 AM A-----	2,035,899
8/01/2019 10:10:12 AM A-----	2,036,922	DEM_BC34_2015_1000_2534.asc	DEM_BC34_2017_1000_1827.asc	
8/01/2019 10:10:10 AM A-----	2,037,343	DEM_BC34_2015_1000_2535.asc	8/01/2019 10:09:24 AM A-----	2,035,598
8/01/2019 10:10:11 AM A-----	2,046,405	DEM_BC34_2015_1000_2536.asc	DEM_BC34_2017_1000_1828.asc	
8/01/2019 10:10:09 AM A-----	2,037,436	DEM_BC34_2015_1000_2537.asc	8/01/2019 10:09:25 AM A-----	2,035,682
8/01/2019 10:10:07 AM A-----	2,035,879	DEM_BC34_2015_1000_2538.asc	DEM_BC34_2017_1000_1829.asc	
8/01/2019 10:10:08 AM A-----	2,036,001	DEM_BC34_2015_1000_2539.asc	8/01/2019 10:09:27 AM A-----	2,558,651
8/01/2019 10:10:12 AM A-----	2,596,059	DEM_BC34_2015_1000_2633.asc	DEM_BC34_2017_1000_1923.asc	
8/01/2019 10:10:08 AM A-----	2,047,413	DEM_BC34_2015_1000_2634.asc	8/01/2019 10:09:23 AM A-----	2,381,593
8/01/2019 10:10:04 AM A-----	2,035,825	DEM_BC34_2015_1000_2635.asc	DEM_BC34_2017_1000_1924.asc	
8/01/2019 10:10:06 AM A-----	2,037,513	DEM_BC34_2015_1000_2636.asc	8/01/2019 10:09:25 AM A-----	2,381,295
8/01/2019 10:10:04 AM A-----	2,042,440	DEM_BC34_2015_1000_2637.asc	DEM_BC34_2017_1000_1925.asc	
8/01/2019 10:10:08 AM A-----	2,036,219	DEM_BC34_2015_1000_2638.asc	8/01/2019 10:09:26 AM A-----	2,362,433
8/01/2019 10:10:04 AM A-----	2,036,337	DEM_BC34_2015_1000_2639.asc	DEM_BC34_2017_1000_1926.asc	
8/01/2019 10:10:03 AM A-----	2,229,088	DEM_BC34_2015_1000_2734.asc	8/01/2019 10:09:20 AM A-----	2,054,525
8/01/2019 10:10:05 AM A-----	2,035,821	DEM_BC34_2015_1000_2735.asc	DEM_BC34_2017_1000_1927.asc	
8/01/2019 10:10:01 AM A-----	2,036,580	DEM_BC34_2015_1000_2736.asc	8/01/2019 10:09:21 AM A-----	2,035,761
8/01/2019 10:10:01 AM A-----	2,042,034	DEM_BC34_2015_1000_2737.asc	DEM_BC34_2017_1000_1928.asc	
8/01/2019 10:10:04 AM A-----	2,044,052	DEM_BC34_2015_1000_2738.asc	8/01/2019 10:09:27 AM A-----	2,035,387
8/01/2019 10:09:58 AM A-----	2,031,269	DEM_BC34_2015_1000_2739.asc	DEM_BC34_2017_1000_1929.asc	
8/01/2019 10:10:09 AM A-----	2,584,458	DEM_BC34_2015_1000_2834.asc	8/01/2019 10:09:22 AM A-----	2,764,219
8/01/2019 10:09:58 AM A-----	2,155,446	DEM_BC34_2015_1000_2835.asc	DEM_BC34_2017_1000_2023.asc	
8/01/2019 10:09:58 AM A-----	2,035,376	DEM_BC34_2015_1000_2836.asc	8/01/2019 10:09:19 AM A-----	2,526,834
8/01/2019 10:09:58 AM A-----	2,035,905	DEM_BC34_2015_1000_2837.asc	DEM_BC34_2017_1000_2024.asc	
8/01/2019 10:09:58 AM A-----	2,037,010	DEM_BC34_2015_1000_2838.asc	8/01/2019 10:09:20 AM A-----	2,381,411
8/01/2019 10:10:00 AM A-----	2,616,339	DEM_BC34_2015_1000_2934.asc	DEM_BC34_2017_1000_2025.asc	
8/01/2019 10:09:55 AM A-----	2,184,527	DEM_BC34_2015_1000_2935.asc	8/01/2019 10:09:21 AM A-----	2,325,081
8/01/2019 10:09:55 AM A-----	2,048,930	DEM_BC34_2015_1000_2936.asc	DEM_BC34_2017_1000_2026.asc	
8/01/2019 10:09:55 AM A-----	2,035,390	DEM_BC34_2015_1000_2937.asc	8/01/2019 10:09:18 AM A-----	2,055,378
8/01/2019 10:09:54 AM A-----	2,036,027	DEM_BC34_2015_1000_2938.asc	DEM_BC34_2017_1000_2027.asc	
8/01/2019 10:10:01 AM A-----	2,757,792	DEM_BC34_2015_1000_3035.asc	8/01/2019 10:09:15 AM A-----	2,035,902
8/01/2019 10:10:06 AM A-----	2,609,740	DEM_BC34_2015_1000_3036.asc	DEM_BC34_2017_1000_2028.asc	
8/01/2019 10:09:51 AM A-----	2,076,670	DEM_BC34_2015_1000_3037.asc	8/01/2019 10:09:14 AM A-----	2,035,846
8/01/2019 10:09:51 AM A-----	2,036,256	DEM_BC34_2015_1000_3038.asc	DEM_BC34_2017_1000_2029.asc	
8/01/2019 10:09:51 AM A-----	2,596,713	DEM_BC34_2017_1000_1320.asc	8/01/2019 10:09:17 AM A-----	2,759,637
8/01/2019 10:09:52 AM A-----	2,565,129	DEM_BC34_2017_1000_1321.asc	DEM_BC34_2017_1000_2124.asc	
8/01/2019 10:09:54 AM A-----	2,512,241	DEM_BC34_2017_1000_1322.asc	8/01/2019 10:09:18 AM A-----	2,497,897
8/01/2019 10:09:51 AM A-----	2,416,097	DEM_BC34_2017_1000_1323.asc	DEM_BC34_2017_1000_2125.asc	
8/01/2019 10:09:55 AM A-----	2,547,586	DEM_BC34_2017_1000_1420.asc	8/01/2019 10:09:16 AM A-----	2,374,948
8/01/2019 10:09:52 AM A-----	2,380,440	DEM_BC34_2017_1000_1421.asc	DEM_BC34_2017_1000_2126.asc	
8/01/2019 10:09:49 AM A-----	2,167,015	DEM_BC34_2017_1000_1422.asc	8/01/2019 10:09:13 AM A-----	2,161,979
8/01/2019 10:09:48 AM A-----	2,044,321	DEM_BC34_2017_1000_1423.asc	DEM_BC34_2017_1000_2127.asc	
8/01/2019 10:09:47 AM A-----	2,035,836	DEM_BC34_2017_1000_1424.asc	8/01/2019 10:09:11 AM A-----	2,035,882
8/01/2019 10:09:47 AM A-----	2,035,332	DEM_BC34_2017_1000_1425.asc	DEM_BC34_2017_1000_2128.asc	
8/01/2019 10:09:46 AM A-----	2,036,132	DEM_BC34_2017_1000_1426.asc	8/01/2019 10:09:16 AM A-----	2,035,581
8/01/2019 10:09:46 AM A-----	2,035,660	DEM_BC34_2017_1000_1427.asc	DEM_BC34_2017_1000_2129.asc	
8/01/2019 10:09:46 AM A-----	2,035,554	DEM_BC34_2017_1000_1428.asc	8/01/2019 10:09:17 AM A-----	2,752,078
8/01/2019 10:09:47 AM A-----	2,035,978	DEM_BC34_2017_1000_1429.asc	DEM_BC34_2017_1000_2225.asc	
8/01/2019 10:09:45 AM A-----	2,667,879	DEM_BC34_2017_1000_1520.asc	8/01/2019 10:09:11 AM A-----	2,485,791
8/01/2019 10:09:44 AM A-----	2,342,249	DEM_BC34_2017_1000_1521.asc	DEM_BC34_2017_1000_2226.asc	
8/01/2019 10:09:44 AM A-----	2,136,435	DEM_BC34_2017_1000_1522.asc	8/01/2019 10:09:10 AM A-----	2,280,104
8/01/2019 10:09:42 AM A-----	2,094,914	DEM_BC34_2017_1000_1523.asc	DEM_BC34_2017_1000_2227.asc	
8/01/2019 10:09:41 AM A-----	2,035,448	DEM_BC34_2017_1000_1524.asc	8/01/2019 10:09:08 AM A-----	2,054,229
8/01/2019 10:09:46 AM A-----	2,036,053	DEM_BC34_2017_1000_1525.asc	DEM_BC34_2017_1000_2228.asc	
8/01/2019 10:09:42 AM A-----	2,036,174	DEM_BC34_2017_1000_1526.asc	8/01/2019 10:09:14 AM A-----	2,036,484
8/01/2019 10:09:41 AM A-----	2,035,689	DEM_BC34_2017_1000_1527.asc	DEM_BC34_2017_1000_2229.asc	
8/01/2019 10:09:45 AM A-----	2,036,191	DEM_BC34_2017_1000_1528.asc	8/01/2019 10:09:14 AM A-----	2,749,514
8/01/2019 10:09:41 AM A-----	2,035,681	DEM_BC34_2017_1000_1529.asc	DEM_BC34_2017_1000_2326.asc	
8/01/2019 10:09:43 AM A-----	2,759,900	DEM_BC34_2017_1000_1620.asc	8/01/2019 10:09:08 AM A-----	2,459,056
8/01/2019 10:09:39 AM A-----	2,410,078	DEM_BC34_2017_1000_1621.asc	DEM_BC34_2017_1000_2327.asc	
8/01/2019 10:09:37 AM A-----	2,381,383	DEM_BC34_2017_1000_1622.asc	8/01/2019 10:09:08 AM A-----	2,337,045
8/01/2019 10:09:39 AM A-----	2,315,737	DEM_BC34_2017_1000_1623.asc	DEM_BC34_2017_1000_2328.asc	
8/01/2019 10:09:36 AM A-----	2,107,906	DEM_BC34_2017_1000_1624.asc	8/01/2019 10:09:08 AM A-----	2,336,665
8/01/2019 10:09:37 AM A-----	2,035,877	DEM_BC34_2017_1000_1625.asc	DEM_BC34_2017_1000_2329.asc	
8/01/2019 10:09:38 AM A-----	2,035,507	DEM_BC34_2017_1000_1626.asc	8/01/2019 10:09:06 AM A-----	2,728,133
8/01/2019 10:09:36 AM A-----	2,035,621	DEM_BC34_2017_1000_1627.asc	DEM_BC34_2017_1000_2427.asc	
8/01/2019 10:09:37 AM A-----	2,035,854	DEM_BC34_2017_1000_1628.asc	8/01/2019 10:09:11 AM A-----	2,426,205
8/01/2019 10:09:33 AM A-----	2,035,209	DEM_BC34_2017_1000_1629.asc	DEM_BC34_2017_1000_2428.asc	
8/01/2019 10:09:33 AM A-----	2,647,501	DEM_BC34_2017_1000_1721.asc	8/01/2019 10:09:05 AM A-----	2,381,313
8/01/2019 10:09:34 AM A-----	2,383,058	DEM_BC34_2017_1000_1722.asc	DEM_BC34_2017_1000_2429.asc	
8/01/2019 10:09:33 AM A-----	2,381,327	DEM_BC34_2017_1000_1723.asc	8/01/2019 10:09:11 AM A-----	2,698,185
8/01/2019 10:09:37 AM A-----	2,378,912	DEM_BC34_2017_1000_1724.asc	DEM_BC34_2017_1000_2528.asc	
8/01/2019 10:09:36 AM A-----	2,280,532	DEM_BC34_2017_1000_1725.asc	8/01/2019 10:09:04 AM A-----	2,402,898
8/01/2019 10:09:33 AM A-----	2,088,540	DEM_BC34_2017_1000_1726.asc	DEM_BC34_2017_1000_2529.asc	
8/01/2019 10:09:29 AM A-----	2,035,566	DEM_BC34_2017_1000_1727.asc	8/01/2019 10:09:07 AM A-----	2,658,916
8/01/2019 10:09:31 AM A-----	2,035,899	DEM_BC34_2017_1000_1728.asc	DEM_BC34_2017_1000_2629.asc	
8/01/2019 10:09:29 AM A-----	2,035,539	DEM_BC34_2017_1000_1729.asc		

8/01/2019 10:09:00 AM A-----	2,600,664	DEM_BC34_2018_1000_1142.asc	8/01/2019 10:08:12 AM A-----	2,035,982
8/01/2019 10:09:01 AM A-----	2,397,551	DEM_BC34_2018_1000_1143.asc	DEM_BC34_2018_1000_2042.asc	
8/01/2019 10:09:01 AM A-----	2,405,156	DEM_BC34_2018_1000_1144.asc	8/01/2019 10:08:14 AM A-----	2,035,121
8/01/2019 10:09:01 AM A-----	2,048,307	DEM_BC34_2018_1000_1242.asc	DEM_BC34_2018_1000_2043.asc	
8/01/2019 10:09:01 AM A-----	2,045,032	DEM_BC34_2018_1000_1243.asc	8/01/2019 10:08:14 AM A-----	2,034,176
8/01/2019 10:09:03 AM A-----	2,047,144	DEM_BC34_2018_1000_1244.asc	DEM_BC34_2018_1000_2044.asc	
8/01/2019 10:09:05 AM A-----	2,581,798	DEM_BC34_2018_1000_1245.asc	8/01/2019 10:08:12 AM A-----	2,034,307
8/01/2019 10:09:04 AM A-----	2,036,593	DEM_BC34_2018_1000_1340.asc	DEM_BC34_2018_1000_2045.asc	
8/01/2019 10:08:56 AM A-----	2,036,198	DEM_BC34_2018_1000_1341.asc	8/01/2019 10:08:12 AM A-----	2,034,832
8/01/2019 10:08:56 AM A-----	2,036,304	DEM_BC34_2018_1000_1342.asc	DEM_BC34_2018_1000_2046.asc	
8/01/2019 10:08:56 AM A-----	2,036,134	DEM_BC34_2018_1000_1343.asc	8/01/2019 10:08:10 AM A-----	2,035,491
8/01/2019 10:08:56 AM A-----	2,036,250	DEM_BC34_2018_1000_1344.asc	DEM_BC34_2018_1000_2047.asc	
8/01/2019 10:08:55 AM A-----	2,137,248	DEM_BC34_2018_1000_1345.asc	8/01/2019 10:08:13 AM A-----	2,036,255
8/01/2019 10:08:56 AM A-----	2,036,242	DEM_BC34_2018_1000_1430.asc	DEM_BC34_2018_1000_2048.asc	
8/01/2019 10:09:00 AM A-----	2,035,408	DEM_BC34_2018_1000_1431.asc	8/01/2019 10:08:12 AM A-----	2,036,281
8/01/2019 10:08:54 AM A-----	2,036,065	DEM_BC34_2018_1000_1432.asc	DEM_BC34_2018_1000_2049.asc	
8/01/2019 10:08:52 AM A-----	2,036,127	DEM_BC34_2018_1000_1440.asc	8/01/2019 10:08:09 AM A-----	2,035,820
8/01/2019 10:08:52 AM A-----	2,036,365	DEM_BC34_2018_1000_1441.asc	DEM_BC34_2018_1000_2050.asc	
8/01/2019 10:08:52 AM A-----	2,036,468	DEM_BC34_2018_1000_1442.asc	8/01/2019 10:08:09 AM A-----	2,036,118
8/01/2019 10:08:52 AM A-----	2,036,340	DEM_BC34_2018_1000_1443.asc	DEM_BC34_2018_1000_2130.asc	
8/01/2019 10:08:51 AM A-----	2,036,138	DEM_BC34_2018_1000_1444.asc	8/01/2019 10:08:10 AM A-----	2,035,903
8/01/2019 10:08:53 AM A-----	2,036,214	DEM_BC34_2018_1000_1445.asc	DEM_BC34_2018_1000_2131.asc	
8/01/2019 10:08:51 AM A-----	2,035,659	DEM_BC34_2018_1000_1530.asc	8/01/2019 10:08:08 AM A-----	2,035,940
8/01/2019 10:09:00 AM A-----	2,035,603	DEM_BC34_2018_1000_1531.asc	DEM_BC34_2018_1000_2132.asc	
8/01/2019 10:08:49 AM A-----	2,035,721	DEM_BC34_2018_1000_1532.asc	8/01/2019 10:08:07 AM A-----	1,988,597
8/01/2019 10:08:48 AM A-----	2,035,907	DEM_BC34_2018_1000_1540.asc	DEM_BC34_2018_1000_2140.asc	
8/01/2019 10:08:50 AM A-----	2,035,824	DEM_BC34_2018_1000_1541.asc	8/01/2019 10:08:08 AM A-----	2,035,385
8/01/2019 10:08:47 AM A-----	2,035,515	DEM_BC34_2018_1000_1542.asc	DEM_BC34_2018_1000_2141.asc	
8/01/2019 10:08:47 AM A-----	2,035,857	DEM_BC34_2018_1000_1543.asc	8/01/2019 10:08:06 AM A-----	2,035,977
8/01/2019 10:08:51 AM A-----	2,035,992	DEM_BC34_2018_1000_1544.asc	DEM_BC34_2018_1000_2142.asc	
8/01/2019 10:08:47 AM A-----	2,035,936	DEM_BC34_2018_1000_1545.asc	8/01/2019 10:08:04 AM A-----	2,036,039
8/01/2019 10:08:45 AM A-----	2,035,553	DEM_BC34_2018_1000_1546.asc	DEM_BC34_2018_1000_2143.asc	
8/01/2019 10:08:45 AM A-----	2,035,581	DEM_BC34_2018_1000_1630.asc	8/01/2019 10:08:05 AM A-----	2,036,502
8/01/2019 10:08:43 AM A-----	2,035,481	DEM_BC34_2018_1000_1631.asc	DEM_BC34_2018_1000_2144.asc	
8/01/2019 10:08:41 AM A-----	2,035,884	DEM_BC34_2018_1000_1632.asc	8/01/2019 10:08:06 AM A-----	2,036,497
8/01/2019 10:08:46 AM A-----	2,035,193	DEM_BC34_2018_1000_1640.asc	DEM_BC34_2018_1000_2145.asc	
8/01/2019 10:08:43 AM A-----	2,036,165	DEM_BC34_2018_1000_1641.asc	8/01/2019 10:08:03 AM A-----	2,036,783
8/01/2019 10:08:41 AM A-----	2,036,055	DEM_BC34_2018_1000_1642.asc	DEM_BC34_2018_1000_2146.asc	
8/01/2019 10:08:40 AM A-----	2,034,859	DEM_BC34_2018_1000_1643.asc	8/01/2019 10:08:08 AM A-----	2,036,284
8/01/2019 10:08:42 AM A-----	2,035,163	DEM_BC34_2018_1000_1644.asc	DEM_BC34_2018_1000_2147.asc	
8/01/2019 10:08:45 AM A-----	2,035,875	DEM_BC34_2018_1000_1645.asc	8/01/2019 10:08:08 AM A-----	2,036,439
8/01/2019 10:08:40 AM A-----	2,035,071	DEM_BC34_2018_1000_1646.asc	DEM_BC34_2018_1000_2148.asc	
8/01/2019 10:08:41 AM A-----	2,035,616	DEM_BC34_2018_1000_1647.asc	8/01/2019 10:08:02 AM A-----	2,035,611
8/01/2019 10:08:38 AM A-----	2,035,820	DEM_BC34_2018_1000_1730.asc	DEM_BC34_2018_1000_2149.asc	
8/01/2019 10:08:37 AM A-----	2,035,383	DEM_BC34_2018_1000_1731.asc	8/01/2019 10:08:06 AM A-----	2,035,757
8/01/2019 10:08:37 AM A-----	2,035,613	DEM_BC34_2018_1000_1732.asc	DEM_BC34_2018_1000_2150.asc	
8/01/2019 10:08:38 AM A-----	2,035,403	DEM_BC34_2018_1000_1740.asc	8/01/2019 10:08:01 AM A-----	2,035,723
8/01/2019 10:08:36 AM A-----	2,035,636	DEM_BC34_2018_1000_1741.asc	DEM_BC34_2018_1000_2230.asc	
8/01/2019 10:08:36 AM A-----	2,034,813	DEM_BC34_2018_1000_1742.asc	8/01/2019 10:07:59 AM A-----	2,035,730
8/01/2019 10:08:35 AM A-----	2,035,513	DEM_BC34_2018_1000_1743.asc	DEM_BC34_2018_1000_2231.asc	
8/01/2019 10:08:33 AM A-----	2,036,641	DEM_BC34_2018_1000_1744.asc	8/01/2019 10:08:05 AM A-----	2,035,464
8/01/2019 10:08:36 AM A-----	2,036,080	DEM_BC34_2018_1000_1745.asc	DEM_BC34_2018_1000_2232.asc	
8/01/2019 10:08:33 AM A-----	2,036,554	DEM_BC34_2018_1000_1746.asc	8/01/2019 10:08:00 AM A-----	2,005,688
8/01/2019 10:08:29 AM A-----	2,035,289	DEM_BC34_2018_1000_1747.asc	DEM_BC34_2018_1000_2240.asc	
8/01/2019 10:08:30 AM A-----	2,036,309	DEM_BC34_2018_1000_1748.asc	8/01/2019 10:07:59 AM A-----	2,027,112
8/01/2019 10:08:32 AM A-----	2,036,675	DEM_BC34_2018_1000_1830.asc	DEM_BC34_2018_1000_2241.asc	
8/01/2019 10:08:29 AM A-----	2,035,733	DEM_BC34_2018_1000_1831.asc	8/01/2019 10:08:03 AM A-----	2,036,724
8/01/2019 10:08:34 AM A-----	2,035,871	DEM_BC34_2018_1000_1832.asc	DEM_BC34_2018_1000_2242.asc	
8/01/2019 10:08:30 AM A-----	2,035,471	DEM_BC34_2018_1000_1840.asc	8/01/2019 10:08:01 AM A-----	2,035,727
8/01/2019 10:08:30 AM A-----	2,034,825	DEM_BC34_2018_1000_1841.asc	DEM_BC34_2018_1000_2243.asc	
8/01/2019 10:08:30 AM A-----	2,035,975	DEM_BC34_2018_1000_1842.asc	8/01/2019 10:07:57 AM A-----	2,035,424
8/01/2019 10:08:36 AM A-----	2,036,451	DEM_BC34_2018_1000_1843.asc	DEM_BC34_2018_1000_2244.asc	
8/01/2019 10:08:26 AM A-----	2,036,284	DEM_BC34_2018_1000_1844.asc	8/01/2019 10:07:58 AM A-----	2,036,417
8/01/2019 10:08:26 AM A-----	2,036,098	DEM_BC34_2018_1000_1845.asc	DEM_BC34_2018_1000_2245.asc	
8/01/2019 10:08:26 AM A-----	2,036,393	DEM_BC34_2018_1000_1846.asc	8/01/2019 10:07:58 AM A-----	2,036,316
8/01/2019 10:08:25 AM A-----	2,035,639	DEM_BC34_2018_1000_1847.asc	DEM_BC34_2018_1000_2246.asc	
8/01/2019 10:08:26 AM A-----	2,036,034	DEM_BC34_2018_1000_1848.asc	8/01/2019 10:07:56 AM A-----	2,036,308
8/01/2019 10:08:25 AM A-----	2,036,299	DEM_BC34_2018_1000_1849.asc	DEM_BC34_2018_1000_2247.asc	
8/01/2019 10:08:23 AM A-----	2,036,037	DEM_BC34_2018_1000_1930.asc	8/01/2019 10:07:56 AM A-----	2,036,404
8/01/2019 10:08:23 AM A-----	2,035,331	DEM_BC34_2018_1000_1931.asc	DEM_BC34_2018_1000_2248.asc	
8/01/2019 10:08:22 AM A-----	2,035,322	DEM_BC34_2018_1000_1932.asc	8/01/2019 10:07:55 AM A-----	2,035,726
8/01/2019 10:08:31 AM A-----	2,035,157	DEM_BC34_2018_1000_1940.asc	DEM_BC34_2018_1000_2249.asc	
8/01/2019 10:08:21 AM A-----	2,035,962	DEM_BC34_2018_1000_1941.asc	8/01/2019 10:07:55 AM A-----	2,035,363
8/01/2019 10:08:24 AM A-----	2,034,867	DEM_BC34_2018_1000_1942.asc	DEM_BC34_2018_1000_2250.asc	
8/01/2019 10:08:18 AM A-----	2,035,247	DEM_BC34_2018_1000_1943.asc	8/01/2019 10:07:55 AM A-----	2,301,975
8/01/2019 10:08:18 AM A-----	2,035,793	DEM_BC34_2018_1000_1944.asc	DEM_BC34_2018_1000_2330.asc	
8/01/2019 10:08:19 AM A-----	2,035,727	DEM_BC34_2018_1000_1945.asc	8/01/2019 10:07:53 AM A-----	2,080,506
8/01/2019 10:08:19 AM A-----	2,036,055	DEM_BC34_2018_1000_1946.asc	DEM_BC34_2018_1000_2331.asc	
8/01/2019 10:08:20 AM A-----	2,035,741	DEM_BC34_2018_1000_1947.asc	8/01/2019 10:07:52 AM A-----	2,035,736
8/01/2019 10:08:17 AM A-----	2,036,327	DEM_BC34_2018_1000_1948.asc	DEM_BC34_2018_1000_2332.asc	
8/01/2019 10:08:25 AM A-----	2,035,375	DEM_BC34_2018_1000_1949.asc	8/01/2019 10:07:53 AM A-----	2,036,167
8/01/2019 10:08:17 AM A-----	2,040,037	DEM_BC34_2018_1000_1950.asc	DEM_BC34_2018_1000_2340.asc	
8/01/2019 10:08:20 AM A-----	2,035,595	DEM_BC34_2018_1000_2030.asc	8/01/2019 10:07:52 AM A-----	2,036,144
8/01/2019 10:08:15 AM A-----	2,036,377	DEM_BC34_2018_1000_2031.asc	DEM_BC34_2018_1000_2341.asc	
8/01/2019 10:08:25 AM A-----	2,035,618	DEM_BC34_2018_1000_2032.asc	8/01/2019 10:07:51 AM A-----	2,038,464
8/01/2019 10:08:14 AM A-----	2,027,935	DEM_BC34_2018_1000_2040.asc	DEM_BC34_2018_1000_2342.asc	
8/01/2019 10:08:12 AM A-----	2,035,781	DEM_BC34_2018_1000_2041.asc		

8/01/2019 10:07:54 AM A-----	2,036,632	DEM_BC34_2018_1000_2343.asc	8/01/2019 10:07:05 AM A-----	2,036,447
8/01/2019 10:07:50 AM A-----	2,035,144	DEM_BC34_2018_1000_2344.asc	DEM_BC34_2018_1000_3042.asc	
8/01/2019 10:07:53 AM A-----	2,034,410	DEM_BC34_2018_1000_2345.asc	8/01/2019 10:07:02 AM A-----	2,035,936
8/01/2019 10:07:50 AM A-----	2,034,354	DEM_BC34_2018_1000_2346.asc	DEM_BC34_2018_1000_3043.asc	
8/01/2019 10:07:48 AM A-----	2,034,601	DEM_BC34_2018_1000_2347.asc	8/01/2019 10:07:04 AM A-----	2,035,882
8/01/2019 10:07:50 AM A-----	2,034,502	DEM_BC34_2018_1000_2348.asc	DEM_BC34_2018_1000_3044.asc	
8/01/2019 10:07:48 AM A-----	2,035,349	DEM_BC34_2018_1000_2349.asc	8/01/2019 10:07:02 AM A-----	2,035,503
8/01/2019 10:07:46 AM A-----	2,035,310	DEM_BC34_2018_1000_2350.asc	DEM_BC34_2018_1000_3045.asc	
8/01/2019 10:07:47 AM A-----	2,367,094	DEM_BC34_2018_1000_2430.asc	8/01/2019 10:07:01 AM A-----	2,034,648
8/01/2019 10:07:44 AM A-----	2,107,335	DEM_BC34_2018_1000_2431.asc	DEM_BC34_2018_1000_3046.asc	
8/01/2019 10:07:46 AM A-----	2,035,756	DEM_BC34_2018_1000_2432.asc	8/01/2019 10:07:00 AM A-----	2,035,302
8/01/2019 10:07:46 AM A-----	2,036,302	DEM_BC34_2018_1000_2440.asc	DEM_BC34_2018_1000_3047.asc	
8/01/2019 10:07:44 AM A-----	2,036,011	DEM_BC34_2018_1000_2441.asc	8/01/2019 10:07:00 AM A-----	2,035,343
8/01/2019 10:07:43 AM A-----	2,036,311	DEM_BC34_2018_1000_2442.asc	DEM_BC34_2018_1000_3048.asc	
8/01/2019 10:07:42 AM A-----	2,037,051	DEM_BC34_2018_1000_2443.asc	8/01/2019 10:07:00 AM A-----	2,035,401
8/01/2019 10:07:46 AM A-----	2,034,766	DEM_BC34_2018_1000_2444.asc	DEM_BC34_2018_1000_3049.asc	
8/01/2019 10:07:55 AM A-----	2,033,935	DEM_BC34_2018_1000_2445.asc	8/01/2019 10:07:00 AM A-----	2,035,528
8/01/2019 10:07:41 AM A-----	2,033,501	DEM_BC34_2018_1000_2446.asc	DEM_BC34_2018_1000_3050.asc	
8/01/2019 10:07:41 AM A-----	2,035,298	DEM_BC34_2018_1000_2447.asc	8/01/2019 10:06:59 AM A-----	2,346,008
8/01/2019 10:07:40 AM A-----	2,035,524	DEM_BC34_2018_1000_2448.asc	DEM_BC34_2018_1000_3137.asc	
8/01/2019 10:07:40 AM A-----	2,035,295	DEM_BC34_2018_1000_2449.asc	8/01/2019 10:06:59 AM A-----	2,035,832
8/01/2019 10:07:38 AM A-----	2,035,992	DEM_BC34_2018_1000_2450.asc	DEM_BC34_2018_1000_3138.asc	
8/01/2019 10:07:39 AM A-----	2,364,658	DEM_BC34_2018_1000_2530.asc	8/01/2019 10:07:02 AM A-----	2,035,983
8/01/2019 10:07:39 AM A-----	2,047,962	DEM_BC34_2018_1000_2531.asc	DEM_BC34_2018_1000_3139.asc	
8/01/2019 10:07:46 AM A-----	2,035,741	DEM_BC34_2018_1000_2532.asc	8/01/2019 10:06:58 AM A-----	2,035,916
8/01/2019 10:07:38 AM A-----	2,036,558	DEM_BC34_2018_1000_2540.asc	DEM_BC34_2018_1000_3140.asc	
8/01/2019 10:07:36 AM A-----	2,036,102	DEM_BC34_2018_1000_2541.asc	8/01/2019 10:07:00 AM A-----	2,028,338
8/01/2019 10:07:36 AM A-----	2,032,794	DEM_BC34_2018_1000_2542.asc	DEM_BC34_2018_1000_3141.asc	
8/01/2019 10:07:38 AM A-----	2,036,605	DEM_BC34_2018_1000_2543.asc	8/01/2019 10:06:57 AM A-----	2,036,206
8/01/2019 10:07:34 AM A-----	2,035,191	DEM_BC34_2018_1000_2544.asc	DEM_BC34_2018_1000_3142.asc	
8/01/2019 10:07:34 AM A-----	2,033,667	DEM_BC34_2018_1000_2545.asc	8/01/2019 10:06:56 AM A-----	2,035,650
8/01/2019 10:07:33 AM A-----	2,033,101	DEM_BC34_2018_1000_2546.asc	DEM_BC34_2018_1000_3143.asc	
8/01/2019 10:07:34 AM A-----	2,035,877	DEM_BC34_2018_1000_2547.asc	8/01/2019 10:06:56 AM A-----	2,035,547
8/01/2019 10:07:34 AM A-----	2,036,241	DEM_BC34_2018_1000_2548.asc	DEM_BC34_2018_1000_3144.asc	
8/01/2019 10:07:36 AM A-----	2,035,097	DEM_BC34_2018_1000_2549.asc	8/01/2019 10:06:56 AM A-----	2,035,362
8/01/2019 10:07:34 AM A-----	2,035,916	DEM_BC34_2018_1000_2550.asc	DEM_BC34_2018_1000_3145.asc	
8/01/2019 10:07:30 AM A-----	2,397,685	DEM_BC34_2018_1000_2630.asc	8/01/2019 10:06:56 AM A-----	2,036,586
8/01/2019 10:07:30 AM A-----	2,397,302	DEM_BC34_2018_1000_2631.asc	DEM_BC34_2018_1000_3146.asc	
8/01/2019 10:07:30 AM A-----	2,582,731	DEM_BC34_2018_1000_2632.asc	8/01/2019 10:06:55 AM A-----	2,036,632
8/01/2019 10:07:29 AM A-----	2,025,562	DEM_BC34_2018_1000_2640.asc	DEM_BC34_2018_1000_3147.asc	
8/01/2019 10:07:31 AM A-----	2,024,992	DEM_BC34_2018_1000_2641.asc	8/01/2019 10:06:53 AM A-----	2,036,262
8/01/2019 10:07:28 AM A-----	2,024,107	DEM_BC34_2018_1000_2642.asc	DEM_BC34_2018_1000_3148.asc	
8/01/2019 10:07:25 AM A-----	2,033,971	DEM_BC34_2018_1000_2645.asc	8/01/2019 10:06:53 AM A-----	2,035,969
8/01/2019 10:07:31 AM A-----	2,034,863	DEM_BC34_2018_1000_2646.asc	DEM_BC34_2018_1000_3149.asc	
8/01/2019 10:07:29 AM A-----	2,036,596	DEM_BC34_2018_1000_2647.asc	8/01/2019 10:06:54 AM A-----	2,035,390
8/01/2019 10:07:25 AM A-----	2,036,308	DEM_BC34_2018_1000_2648.asc	DEM_BC34_2018_1000_3150.asc	
8/01/2019 10:07:25 AM A-----	2,035,315	DEM_BC34_2018_1000_2649.asc	8/01/2019 10:06:54 AM A-----	2,412,160
8/01/2019 10:07:26 AM A-----	2,035,702	DEM_BC34_2018_1000_2650.asc	DEM_BC34_2018_1000_3237.asc	
8/01/2019 10:07:24 AM A-----	2,757,137	DEM_BC34_2018_1000_2730.asc	8/01/2019 10:06:55 AM A-----	2,249,902
8/01/2019 10:07:21 AM A-----	2,025,940	DEM_BC34_2018_1000_2740.asc	DEM_BC34_2018_1000_3238.asc	
8/01/2019 10:07:28 AM A-----	2,035,367	DEM_BC34_2018_1000_2741.asc	8/01/2019 10:06:55 AM A-----	2,037,584
8/01/2019 10:07:21 AM A-----	2,036,163	DEM_BC34_2018_1000_2742.asc	DEM_BC34_2018_1000_3239.asc	
8/01/2019 10:07:24 AM A-----	2,035,363	DEM_BC34_2018_1000_2743.asc	8/01/2019 10:06:52 AM A-----	2,036,083
8/01/2019 10:07:19 AM A-----	2,035,770	DEM_BC34_2018_1000_2744.asc	DEM_BC34_2018_1000_3240.asc	
8/01/2019 10:07:21 AM A-----	2,036,184	DEM_BC34_2018_1000_2745.asc	8/01/2019 10:06:51 AM A-----	2,025,482
8/01/2019 10:07:20 AM A-----	2,036,297	DEM_BC34_2018_1000_2746.asc	DEM_BC34_2018_1000_3241.asc	
8/01/2019 10:07:27 AM A-----	2,035,775	DEM_BC34_2018_1000_2747.asc	8/01/2019 10:06:54 AM A-----	2,035,000
8/01/2019 10:07:15 AM A-----	2,035,788	DEM_BC34_2018_1000_2748.asc	DEM_BC34_2018_1000_3242.asc	
8/01/2019 10:07:15 AM A-----	2,036,097	DEM_BC34_2018_1000_2749.asc	8/01/2019 10:06:52 AM A-----	2,035,969
8/01/2019 10:07:16 AM A-----	2,036,092	DEM_BC34_2018_1000_2750.asc	DEM_BC34_2018_1000_3243.asc	
8/01/2019 10:07:16 AM A-----	2,030,041	DEM_BC34_2018_1000_2839.asc	8/01/2019 10:06:50 AM A-----	2,035,810
8/01/2019 10:07:15 AM A-----	2,029,006	DEM_BC34_2018_1000_2840.asc	DEM_BC34_2018_1000_3244.asc	
8/01/2019 10:07:16 AM A-----	2,036,105	DEM_BC34_2018_1000_2841.asc	8/01/2019 10:06:49 AM A-----	2,035,561
8/01/2019 10:07:21 AM A-----	2,035,447	DEM_BC34_2018_1000_2842.asc	DEM_BC34_2018_1000_3245.asc	
8/01/2019 10:07:14 AM A-----	2,035,393	DEM_BC34_2018_1000_2843.asc	8/01/2019 10:06:50 AM A-----	2,036,437
8/01/2019 10:07:12 AM A-----	2,036,176	DEM_BC34_2018_1000_2844.asc	DEM_BC34_2018_1000_3246.asc	
8/01/2019 10:07:13 AM A-----	2,035,804	DEM_BC34_2018_1000_2845.asc	8/01/2019 10:06:49 AM A-----	2,036,600
8/01/2019 10:07:12 AM A-----	2,035,236	DEM_BC34_2018_1000_2846.asc	DEM_BC34_2018_1000_3247.asc	
8/01/2019 10:07:11 AM A-----	2,035,752	DEM_BC34_2018_1000_2847.asc	8/01/2019 10:06:47 AM A-----	2,036,304
8/01/2019 10:07:21 AM A-----	2,035,280	DEM_BC34_2018_1000_2848.asc	DEM_BC34_2018_1000_3248.asc	
8/01/2019 10:07:11 AM A-----	2,035,677	DEM_BC34_2018_1000_2849.asc	8/01/2019 10:06:48 AM A-----	2,035,003
8/01/2019 10:07:12 AM A-----	2,035,458	DEM_BC34_2018_1000_2850.asc	DEM_BC34_2018_1000_3249.asc	
8/01/2019 10:07:11 AM A-----	2,035,377	DEM_BC34_2018_1000_2939.asc	8/01/2019 10:06:48 AM A-----	2,035,615
8/01/2019 10:07:09 AM A-----	2,022,922	DEM_BC34_2018_1000_2940.asc	DEM_BC34_2018_1000_3250.asc	
8/01/2019 10:07:08 AM A-----	2,036,391	DEM_BC34_2018_1000_2941.asc	8/01/2019 10:06:49 AM A-----	2,420,359
8/01/2019 10:07:09 AM A-----	2,036,016	DEM_BC34_2018_1000_2942.asc	DEM_BC34_2018_1000_3337.asc	
8/01/2019 10:07:08 AM A-----	2,035,670	DEM_BC34_2018_1000_2943.asc	8/01/2019 10:06:46 AM A-----	2,191,895
8/01/2019 10:07:07 AM A-----	2,035,603	DEM_BC34_2018_1000_2944.asc	DEM_BC34_2018_1000_3338.asc	
8/01/2019 10:07:08 AM A-----	2,035,744	DEM_BC34_2018_1000_2945.asc	8/01/2019 10:06:45 AM A-----	2,035,936
8/01/2019 10:07:06 AM A-----	2,036,583	DEM_BC34_2018_1000_2946.asc	DEM_BC34_2018_1000_3339.asc	
8/01/2019 10:07:05 AM A-----	2,036,511	DEM_BC34_2018_1000_2947.asc	8/01/2019 10:06:44 AM A-----	2,035,783
8/01/2019 10:07:07 AM A-----	2,036,230	DEM_BC34_2018_1000_2948.asc	DEM_BC34_2018_1000_3340.asc	
8/01/2019 10:07:05 AM A-----	2,035,938	DEM_BC34_2018_1000_2949.asc	8/01/2019 10:06:45 AM A-----	2,029,991
8/01/2019 10:07:06 AM A-----	2,036,033	DEM_BC34_2018_1000_2950.asc	DEM_BC34_2018_1000_3341.asc	
8/01/2019 10:07:06 AM A-----	2,035,275	DEM_BC34_2018_1000_3039.asc	8/01/2019 10:06:44 AM A-----	2,027,341
8/01/2019 10:07:04 AM A-----	2,024,315	DEM_BC34_2018_1000_3040.asc	DEM_BC34_2018_1000_3342.asc	
8/01/2019 10:07:05 AM A-----	2,036,417	DEM_BC34_2018_1000_3041.asc		

8/01/2019 10:06:46 AM A-----	2,035,957	DEM_BC34_2018_1000_3343.asc	8/01/2019 10:05:59 AM A-----	2,035,994
8/01/2019 10:06:46 AM A-----	2,035,006	DEM_BC34_2018_1000_3344.asc	DEM_BC34_2018_1000_3944.asc	
8/01/2019 10:06:41 AM A-----	2,036,000	DEM_BC34_2018_1000_3345.asc	8/01/2019 10:06:03 AM A-----	2,035,960
8/01/2019 10:06:43 AM A-----	2,035,932	DEM_BC34_2018_1000_3346.asc	DEM_BC34_2018_1000_3945.asc	
8/01/2019 10:06:40 AM A-----	2,035,633	DEM_BC34_2018_1000_3347.asc	8/01/2019 10:05:58 AM A-----	2,035,716
8/01/2019 10:06:40 AM A-----	2,032,667	DEM_BC34_2018_1000_3348.asc	DEM_BC34_2018_1000_3946.asc	
8/01/2019 10:06:41 AM A-----	2,034,282	DEM_BC34_2018_1000_3349.asc	8/01/2019 10:05:57 AM A-----	2,036,096
8/01/2019 10:06:42 AM A-----	2,034,864	DEM_BC34_2018_1000_3350.asc	DEM_BC34_2018_1000_3947.asc	
8/01/2019 10:06:43 AM A-----	2,420,563	DEM_BC34_2018_1000_3437.asc	8/01/2019 10:05:59 AM A-----	2,035,953
8/01/2019 10:06:39 AM A-----	2,142,918	DEM_BC34_2018_1000_3438.asc	DEM_BC34_2018_1000_3948.asc	
8/01/2019 10:06:37 AM A-----	2,035,623	DEM_BC34_2018_1000_3439.asc	8/01/2019 10:05:56 AM A-----	2,036,241
8/01/2019 10:06:37 AM A-----	2,035,718	DEM_BC34_2018_1000_3440.asc	DEM_BC34_2018_1000_3949.asc	
8/01/2019 10:06:37 AM A-----	2,035,302	DEM_BC34_2018_1000_3441.asc	8/01/2019 10:05:56 AM A-----	2,035,864
8/01/2019 10:06:36 AM A-----	2,011,236	DEM_BC34_2018_1000_3442.asc	DEM_BC34_2018_1000_3950.asc	
8/01/2019 10:06:35 AM A-----	2,035,528	DEM_BC34_2018_1000_3443.asc	8/01/2019 10:05:58 AM A-----	2,402,736
8/01/2019 10:06:38 AM A-----	2,035,715	DEM_BC34_2018_1000_3444.asc	DEM_BC34_2018_1000_4036.asc	
8/01/2019 10:06:38 AM A-----	2,035,685	DEM_BC34_2018_1000_3445.asc	8/01/2019 10:05:55 AM A-----	2,035,900
8/01/2019 10:06:36 AM A-----	2,036,159	DEM_BC34_2018_1000_3446.asc	DEM_BC34_2018_1000_4037.asc	
8/01/2019 10:06:36 AM A-----	2,036,486	DEM_BC34_2018_1000_3447.asc	8/01/2019 10:05:54 AM A-----	2,035,904
8/01/2019 10:06:36 AM A-----	2,035,213	DEM_BC34_2018_1000_3448.asc	DEM_BC34_2018_1000_4038.asc	
8/01/2019 10:06:33 AM A-----	2,035,647	DEM_BC34_2018_1000_3449.asc	8/01/2019 10:05:54 AM A-----	2,035,543
8/01/2019 10:06:32 AM A-----	2,036,304	DEM_BC34_2018_1000_3450.asc	DEM_BC34_2018_1000_4039.asc	
8/01/2019 10:06:33 AM A-----	2,279,089	DEM_BC34_2018_1000_3537.asc	8/01/2019 10:05:54 AM A-----	2,035,726
8/01/2019 10:06:31 AM A-----	2,037,330	DEM_BC34_2018_1000_3538.asc	DEM_BC34_2018_1000_4040.asc	
8/01/2019 10:06:32 AM A-----	2,035,650	DEM_BC34_2018_1000_3539.asc	8/01/2019 10:05:54 AM A-----	2,036,179
8/01/2019 10:06:29 AM A-----	2,035,654	DEM_BC34_2018_1000_3540.asc	DEM_BC34_2018_1000_4041.asc	
8/01/2019 10:06:28 AM A-----	2,036,027	DEM_BC34_2018_1000_3541.asc	8/01/2019 10:05:53 AM A-----	2,035,567
8/01/2019 10:06:31 AM A-----	2,031,107	DEM_BC34_2018_1000_3542.asc	DEM_BC34_2018_1000_4042.asc	
8/01/2019 10:06:28 AM A-----	2,025,173	DEM_BC34_2018_1000_3543.asc	8/01/2019 10:05:55 AM A-----	2,035,978
8/01/2019 10:06:28 AM A-----	2,035,145	DEM_BC34_2018_1000_3544.asc	DEM_BC34_2018_1000_4043.asc	
8/01/2019 10:06:26 AM A-----	2,035,924	DEM_BC34_2018_1000_3545.asc	8/01/2019 10:05:54 AM A-----	2,035,723
8/01/2019 10:06:27 AM A-----	2,035,270	DEM_BC34_2018_1000_3546.asc	DEM_BC34_2018_1000_4044.asc	
8/01/2019 10:06:25 AM A-----	2,035,628	DEM_BC34_2018_1000_3547.asc	8/01/2019 10:05:51 AM A-----	2,035,760
8/01/2019 10:06:24 AM A-----	2,035,400	DEM_BC34_2018_1000_3548.asc	DEM_BC34_2018_1000_4045.asc	
8/01/2019 10:06:29 AM A-----	2,035,145	DEM_BC34_2018_1000_3549.asc	8/01/2019 10:05:50 AM A-----	2,035,762
8/01/2019 10:06:24 AM A-----	2,034,907	DEM_BC34_2018_1000_3550.asc	DEM_BC34_2018_1000_4046.asc	
8/01/2019 10:06:24 AM A-----	2,179,025	DEM_BC34_2018_1000_3637.asc	8/01/2019 10:05:51 AM A-----	2,035,491
8/01/2019 10:06:22 AM A-----	2,035,676	DEM_BC34_2018_1000_3638.asc	DEM_BC34_2018_1000_4047.asc	
8/01/2019 10:06:30 AM A-----	2,035,892	DEM_BC34_2018_1000_3639.asc	8/01/2019 10:05:50 AM A-----	2,035,653
8/01/2019 10:06:21 AM A-----	2,035,223	DEM_BC34_2018_1000_3640.asc	DEM_BC34_2018_1000_4048.asc	
8/01/2019 10:06:21 AM A-----	2,035,332	DEM_BC34_2018_1000_3641.asc	8/01/2019 10:05:50 AM A-----	2,035,702
8/01/2019 10:06:21 AM A-----	2,036,003	DEM_BC34_2018_1000_3642.asc	DEM_BC34_2018_1000_4049.asc	
8/01/2019 10:06:22 AM A-----	2,031,246	DEM_BC34_2018_1000_3643.asc	8/01/2019 10:05:50 AM A-----	2,035,652
8/01/2019 10:06:21 AM A-----	2,025,886	DEM_BC34_2018_1000_3644.asc	DEM_BC34_2018_1000_4050.asc	
8/01/2019 10:06:20 AM A-----	2,033,909	DEM_BC34_2018_1000_3645.asc	8/01/2019 10:05:52 AM A-----	2,436,393
8/01/2019 10:06:24 AM A-----	2,035,755	DEM_BC34_2018_1000_3646.asc	DEM_BC34_2018_1000_4136.asc	
8/01/2019 10:06:20 AM A-----	2,035,262	DEM_BC34_2018_1000_3647.asc	8/01/2019 10:05:50 AM A-----	2,049,134
8/01/2019 10:06:19 AM A-----	2,035,321	DEM_BC34_2018_1000_3648.asc	DEM_BC34_2018_1000_4137.asc	
8/01/2019 10:06:18 AM A-----	2,035,741	DEM_BC34_2018_1000_3649.asc	8/01/2019 10:05:49 AM A-----	2,035,984
8/01/2019 10:06:17 AM A-----	2,035,587	DEM_BC34_2018_1000_3650.asc	DEM_BC34_2018_1000_4138.asc	
8/01/2019 10:06:17 AM A-----	2,199,342	DEM_BC34_2018_1000_3737.asc	8/01/2019 10:05:46 AM A-----	2,035,729
8/01/2019 10:06:15 AM A-----	2,035,958	DEM_BC34_2018_1000_3738.asc	DEM_BC34_2018_1000_4139.asc	
8/01/2019 10:06:16 AM A-----	2,035,777	DEM_BC34_2018_1000_3739.asc	8/01/2019 10:05:46 AM A-----	2,035,913
8/01/2019 10:06:16 AM A-----	2,035,800	DEM_BC34_2018_1000_3740.asc	DEM_BC34_2018_1000_4140.asc	
8/01/2019 10:06:14 AM A-----	2,035,826	DEM_BC34_2018_1000_3741.asc	8/01/2019 10:05:46 AM A-----	2,035,937
8/01/2019 10:06:15 AM A-----	2,035,657	DEM_BC34_2018_1000_3742.asc	DEM_BC34_2018_1000_4141.asc	
8/01/2019 10:06:16 AM A-----	2,035,944	DEM_BC34_2018_1000_3743.asc	8/01/2019 10:05:46 AM A-----	2,035,459
8/01/2019 10:06:14 AM A-----	2,035,560	DEM_BC34_2018_1000_3744.asc	DEM_BC34_2018_1000_4142.asc	
8/01/2019 10:06:19 AM A-----	2,031,840	DEM_BC34_2018_1000_3745.asc	8/01/2019 10:05:46 AM A-----	2,035,767
8/01/2019 10:06:12 AM A-----	2,030,632	DEM_BC34_2018_1000_3746.asc	DEM_BC34_2018_1000_4143.asc	
8/01/2019 10:06:13 AM A-----	2,036,084	DEM_BC34_2018_1000_3747.asc	8/01/2019 10:05:46 AM A-----	2,035,500
8/01/2019 10:06:11 AM A-----	2,035,420	DEM_BC34_2018_1000_3748.asc	DEM_BC34_2018_1000_4144.asc	
8/01/2019 10:06:11 AM A-----	2,036,190	DEM_BC34_2018_1000_3749.asc	8/01/2019 10:05:46 AM A-----	2,036,031
8/01/2019 10:06:10 AM A-----	2,035,903	DEM_BC34_2018_1000_3750.asc	DEM_BC34_2018_1000_4145.asc	
8/01/2019 10:06:11 AM A-----	2,695,781	DEM_BC34_2018_1000_3836.asc	8/01/2019 10:05:49 AM A-----	2,035,538
8/01/2019 10:06:11 AM A-----	2,065,130	DEM_BC34_2018_1000_3837.asc	DEM_BC34_2018_1000_4146.asc	
8/01/2019 10:06:11 AM A-----	2,036,088	DEM_BC34_2018_1000_3838.asc	8/01/2019 10:05:42 AM A-----	2,035,955
8/01/2019 10:06:08 AM A-----	2,035,678	DEM_BC34_2018_1000_3839.asc	DEM_BC34_2018_1000_4147.asc	
8/01/2019 10:06:06 AM A-----	2,035,837	DEM_BC34_2018_1000_3840.asc	8/01/2019 10:05:41 AM A-----	2,035,799
8/01/2019 10:06:07 AM A-----	2,035,506	DEM_BC34_2018_1000_3841.asc	DEM_BC34_2018_1000_4148.asc	
8/01/2019 10:06:07 AM A-----	2,035,923	DEM_BC34_2018_1000_3842.asc	8/01/2019 10:05:42 AM A-----	2,036,461
8/01/2019 10:06:16 AM A-----	2,035,306	DEM_BC34_2018_1000_3843.asc	DEM_BC34_2018_1000_4149.asc	
8/01/2019 10:06:06 AM A-----	2,035,653	DEM_BC34_2018_1000_3844.asc	8/01/2019 10:05:43 AM A-----	2,061,704
8/01/2019 10:06:09 AM A-----	2,036,000	DEM_BC34_2018_1000_3845.asc	DEM_BC34_2018_1000_4150.asc	
8/01/2019 10:06:07 AM A-----	2,036,013	DEM_BC34_2018_1000_3846.asc	8/01/2019 10:05:42 AM A-----	2,762,331
8/01/2019 10:06:04 AM A-----	2,035,901	DEM_BC34_2018_1000_3847.asc	DEM_BC34_2018_1000_4237.asc	
8/01/2019 10:06:05 AM A-----	2,036,069	DEM_BC34_2018_1000_3848.asc	8/01/2019 10:05:41 AM A-----	2,715,199
8/01/2019 10:06:05 AM A-----	2,035,971	DEM_BC34_2018_1000_3849.asc	DEM_BC34_2018_1000_4238.asc	
8/01/2019 10:06:03 AM A-----	2,035,992	DEM_BC34_2018_1000_3850.asc	8/01/2019 10:05:39 AM A-----	2,654,323
8/01/2019 10:06:03 AM A-----	2,426,742	DEM_BC34_2018_1000_3936.asc	DEM_BC34_2018_1000_4239.asc	
8/01/2019 10:06:03 AM A-----	2,035,694	DEM_BC34_2018_1000_3937.asc	8/01/2019 10:05:41 AM A-----	2,607,812
8/01/2019 10:06:01 AM A-----	2,035,593	DEM_BC34_2018_1000_3938.asc	DEM_BC34_2018_1000_4240.asc	
8/01/2019 10:06:02 AM A-----	2,035,412	DEM_BC34_2018_1000_3939.asc	8/01/2019 10:05:40 AM A-----	2,598,030
8/01/2019 10:06:01 AM A-----	2,035,348	DEM_BC34_2018_1000_3940.asc	DEM_BC34_2018_1000_4241.asc	
8/01/2019 10:06:01 AM A-----	2,035,888	DEM_BC34_2018_1000_3941.asc	8/01/2019 10:05:41 AM A-----	2,590,004
8/01/2019 10:06:00 AM A-----	2,035,882	DEM_BC34_2018_1000_3942.asc	DEM_BC34_2018_1000_4242.asc	
8/01/2019 10:05:58 AM A-----	2,035,583	DEM_BC34_2018_1000_3943.asc		

8/01/2019 10:05:36 AM A-----	2,581,618	DEM_BC34_2018_1000_4243.asc	8/01/2019 10:04:52 AM A-----	2,036,036
8/01/2019 10:05:35 AM A-----	2,576,570	DEM_BC34_2018_1000_4244.asc	DEM_BC35_2018_1000_2704.asc	
8/01/2019 10:05:37 AM A-----	2,605,300	DEM_BC34_2018_1000_4245.asc	8/01/2019 10:04:51 AM A-----	2,036,282
8/01/2019 10:05:36 AM A-----	2,642,560	DEM_BC34_2018_1000_4246.asc	DEM_BC35_2018_1000_2705.asc	
8/01/2019 10:05:35 AM A-----	2,679,820	DEM_BC34_2018_1000_4247.asc	8/01/2019 10:04:50 AM A-----	2,036,305
8/01/2019 10:05:36 AM A-----	2,717,164	DEM_BC34_2018_1000_4248.asc	DEM_BC35_2018_1000_2706.asc	
8/01/2019 10:05:34 AM A-----	2,753,715	DEM_BC34_2018_1000_4249.asc	8/01/2019 10:04:50 AM A-----	2,035,722
8/01/2019 10:05:33 AM A-----	2,765,558	DEM_BC35_2015_1000_1301.asc	DEM_BC35_2018_1000_2707.asc	
8/01/2019 10:05:43 AM A-----	2,466,731	DEM_BC35_2015_1000_1401.asc	8/01/2019 10:04:51 AM A-----	2,036,965
8/01/2019 10:05:31 AM A-----	2,051,291	DEM_BC35_2015_1000_1501.asc	DEM_BC35_2018_1000_2708.asc	
8/01/2019 10:05:31 AM A-----	2,592,341	DEM_BC35_2015_1000_1502.asc	8/01/2019 10:04:50 AM A-----	2,040,495
8/01/2019 10:05:31 AM A-----	2,037,853	DEM_BC35_2015_1000_1601.asc	DEM_BC35_2018_1000_2709.asc	
8/01/2019 10:05:28 AM A-----	2,104,323	DEM_BC35_2015_1000_1602.asc	8/01/2019 10:04:48 AM A-----	2,091,127
8/01/2019 10:05:31 AM A-----	2,686,391	DEM_BC35_2015_1000_1603.asc	DEM_BC35_2018_1000_2710.asc	
8/01/2019 10:05:29 AM A-----	2,046,514	DEM_BC35_2015_1000_1701.asc	8/01/2019 10:04:48 AM A-----	2,662,147
8/01/2019 10:05:28 AM A-----	2,038,281	DEM_BC35_2015_1000_1702.asc	DEM_BC35_2018_1000_2711.asc	
8/01/2019 10:05:29 AM A-----	2,191,018	DEM_BC35_2015_1000_1703.asc	8/01/2019 10:04:54 AM A-----	2,035,925
8/01/2019 10:05:30 AM A-----	2,743,501	DEM_BC35_2015_1000_1704.asc	DEM_BC35_2018_1000_2801.asc	
8/01/2019 10:05:25 AM A-----	2,040,659	DEM_BC35_2015_1000_1801.asc	8/01/2019 10:04:49 AM A-----	2,035,649
8/01/2019 10:05:25 AM A-----	2,047,515	DEM_BC35_2015_1000_1802.asc	DEM_BC35_2018_1000_2802.asc	
8/01/2019 10:05:24 AM A-----	2,037,770	DEM_BC35_2015_1000_1803.asc	8/01/2019 10:04:49 AM A-----	2,035,615
8/01/2019 10:05:24 AM A-----	2,295,398	DEM_BC35_2015_1000_1804.asc	DEM_BC35_2018_1000_2803.asc	
8/01/2019 10:05:32 AM A-----	2,763,185	DEM_BC35_2015_1000_1805.asc	8/01/2019 10:04:52 AM A-----	2,035,913
8/01/2019 10:05:25 AM A-----	2,037,371	DEM_BC35_2015_1000_1902.asc	DEM_BC35_2018_1000_2804.asc	
8/01/2019 10:05:24 AM A-----	2,047,844	DEM_BC35_2015_1000_1903.asc	8/01/2019 10:04:47 AM A-----	2,035,474
8/01/2019 10:05:24 AM A-----	2,041,947	DEM_BC35_2015_1000_1904.asc	DEM_BC35_2018_1000_2805.asc	
8/01/2019 10:05:24 AM A-----	2,449,876	DEM_BC35_2015_1000_1905.asc	8/01/2019 10:04:46 AM A-----	2,035,933
8/01/2019 10:05:21 AM A-----	2,041,382	DEM_BC35_2015_1000_2003.asc	DEM_BC35_2018_1000_2806.asc	
8/01/2019 10:05:20 AM A-----	2,042,822	DEM_BC35_2015_1000_2004.asc	8/01/2019 10:04:44 AM A-----	2,036,313
8/01/2019 10:05:20 AM A-----	2,130,914	DEM_BC35_2015_1000_2005.asc	DEM_BC35_2018_1000_2807.asc	
8/01/2019 10:05:22 AM A-----	2,757,940	DEM_BC35_2015_1000_2006.asc	8/01/2019 10:04:46 AM A-----	2,037,175
8/01/2019 10:05:22 AM A-----	2,040,068	DEM_BC35_2015_1000_2104.asc	DEM_BC35_2018_1000_2808.asc	
8/01/2019 10:05:19 AM A-----	2,039,964	DEM_BC35_2015_1000_2105.asc	8/01/2019 10:04:44 AM A-----	2,276,723
8/01/2019 10:05:19 AM A-----	2,256,573	DEM_BC35_2015_1000_2206.asc	DEM_BC35_2018_1000_2809.asc	
8/01/2019 10:05:18 AM A-----	2,042,285	DEM_BC35_2018_1000_1901.asc	8/01/2019 10:04:45 AM A-----	2,045,687
8/01/2019 10:05:19 AM A-----	2,037,767	DEM_BC35_2018_1000_2001.asc	DEM_BC35_2018_1000_2810.asc	
8/01/2019 10:05:17 AM A-----	2,042,544	DEM_BC35_2018_1000_2002.asc	8/01/2019 10:04:43 AM A-----	2,164,894
8/01/2019 10:05:16 AM A-----	2,037,035	DEM_BC35_2018_1000_2101.asc	DEM_BC35_2018_1000_2811.asc	
8/01/2019 10:05:20 AM A-----	2,039,151	DEM_BC35_2018_1000_2102.asc	8/01/2019 10:04:44 AM A-----	2,717,199
8/01/2019 10:05:16 AM A-----	2,037,501	DEM_BC35_2018_1000_2103.asc	DEM_BC35_2018_1000_2812.asc	
8/01/2019 10:05:17 AM A-----	2,554,869	DEM_BC35_2018_1000_2106.asc	8/01/2019 10:04:44 AM A-----	2,036,366
8/01/2019 10:05:14 AM A-----	2,036,162	DEM_BC35_2018_1000_2201.asc	DEM_BC35_2018_1000_2901.asc	
8/01/2019 10:05:14 AM A-----	2,038,889	DEM_BC35_2018_1000_2202.asc	8/01/2019 10:04:41 AM A-----	2,036,016
8/01/2019 10:05:15 AM A-----	2,037,921	DEM_BC35_2018_1000_2203.asc	DEM_BC35_2018_1000_2902.asc	
8/01/2019 10:05:14 AM A-----	2,042,538	DEM_BC35_2018_1000_2204.asc	8/01/2019 10:04:44 AM A-----	2,035,730
8/01/2019 10:05:12 AM A-----	2,042,723	DEM_BC35_2018_1000_2205.asc	DEM_BC35_2018_1000_2903.asc	
8/01/2019 10:05:12 AM A-----	2,754,885	DEM_BC35_2018_1000_2207.asc	8/01/2019 10:04:41 AM A-----	2,035,834
8/01/2019 10:05:13 AM A-----	2,035,863	DEM_BC35_2018_1000_2301.asc	DEM_BC35_2018_1000_2904.asc	
8/01/2019 10:05:12 AM A-----	2,035,491	DEM_BC35_2018_1000_2302.asc	8/01/2019 10:04:42 AM A-----	2,036,477
8/01/2019 10:05:13 AM A-----	2,035,189	DEM_BC35_2018_1000_2303.asc	DEM_BC35_2018_1000_2905.asc	
8/01/2019 10:05:10 AM A-----	2,038,327	DEM_BC35_2018_1000_2304.asc	8/01/2019 10:04:41 AM A-----	2,036,441
8/01/2019 10:05:10 AM A-----	2,047,660	DEM_BC35_2018_1000_2305.asc	DEM_BC35_2018_1000_2906.asc	
8/01/2019 10:05:08 AM A-----	2,043,197	DEM_BC35_2018_1000_2306.asc	8/01/2019 10:04:39 AM A-----	2,035,572
8/01/2019 10:05:08 AM A-----	2,287,032	DEM_BC35_2018_1000_2307.asc	DEM_BC35_2018_1000_2907.asc	
8/01/2019 10:05:10 AM A-----	2,762,222	DEM_BC35_2018_1000_2308.asc	8/01/2019 10:04:39 AM A-----	2,036,067
8/01/2019 10:05:09 AM A-----	2,035,571	DEM_BC35_2018_1000_2401.asc	DEM_BC35_2018_1000_2908.asc	
8/01/2019 10:05:06 AM A-----	2,035,001	DEM_BC35_2018_1000_2402.asc	8/01/2019 10:04:38 AM A-----	2,133,288
8/01/2019 10:05:07 AM A-----	2,034,596	DEM_BC35_2018_1000_2403.asc	DEM_BC35_2018_1000_2909.asc	
8/01/2019 10:05:07 AM A-----	2,036,198	DEM_BC35_2018_1000_2404.asc	8/01/2019 10:04:35 AM A-----	2,125,311
8/01/2019 10:05:05 AM A-----	2,035,343	DEM_BC35_2018_1000_2405.asc	DEM_BC35_2018_1000_2910.asc	
8/01/2019 10:05:05 AM A-----	2,035,689	DEM_BC35_2018_1000_2406.asc	8/01/2019 10:04:37 AM A-----	2,120,096
8/01/2019 10:05:12 AM A-----	2,035,696	DEM_BC35_2018_1000_2407.asc	DEM_BC35_2018_1000_2911.asc	
8/01/2019 10:05:08 AM A-----	2,389,724	DEM_BC35_2018_1000_2408.asc	8/01/2019 10:04:39 AM A-----	2,559,455
8/01/2019 10:05:04 AM A-----	2,035,709	DEM_BC35_2018_1000_2501.asc	DEM_BC35_2018_1000_2912.asc	
8/01/2019 10:05:03 AM A-----	2,035,356	DEM_BC35_2018_1000_2502.asc	8/01/2019 10:04:36 AM A-----	2,036,007
8/01/2019 10:05:02 AM A-----	2,035,856	DEM_BC35_2018_1000_2503.asc	DEM_BC35_2018_1000_3001.asc	
8/01/2019 10:05:02 AM A-----	2,036,436	DEM_BC35_2018_1000_2504.asc	8/01/2019 10:04:34 AM A-----	2,035,704
8/01/2019 10:05:03 AM A-----	2,036,120	DEM_BC35_2018_1000_2505.asc	DEM_BC35_2018_1000_3002.asc	
8/01/2019 10:05:03 AM A-----	2,036,143	DEM_BC35_2018_1000_2506.asc	8/01/2019 10:04:34 AM A-----	2,035,557
8/01/2019 10:05:01 AM A-----	2,036,005	DEM_BC35_2018_1000_2507.asc	DEM_BC35_2018_1000_3003.asc	
8/01/2019 10:04:59 AM A-----	2,037,186	DEM_BC35_2018_1000_2508.asc	8/01/2019 10:04:44 AM A-----	2,035,543
8/01/2019 10:04:59 AM A-----	2,497,344	DEM_BC35_2018_1000_2509.asc	DEM_BC35_2018_1000_3004.asc	
8/01/2019 10:04:58 AM A-----	2,035,880	DEM_BC35_2018_1000_2601.asc	8/01/2019 10:04:38 AM A-----	2,035,798
8/01/2019 10:05:00 AM A-----	2,035,679	DEM_BC35_2018_1000_2602.asc	DEM_BC35_2018_1000_3005.asc	
8/01/2019 10:04:58 AM A-----	2,035,915	DEM_BC35_2018_1000_2603.asc	8/01/2019 10:04:32 AM A-----	2,035,565
8/01/2019 10:04:59 AM A-----	2,036,287	DEM_BC35_2018_1000_2604.asc	DEM_BC35_2018_1000_3006.asc	
8/01/2019 10:04:58 AM A-----	2,036,159	DEM_BC35_2018_1000_2605.asc	8/01/2019 10:04:31 AM A-----	2,035,708
8/01/2019 10:04:58 AM A-----	2,035,718	DEM_BC35_2018_1000_2606.asc	DEM_BC35_2018_1000_3007.asc	
8/01/2019 10:04:59 AM A-----	2,036,105	DEM_BC35_2018_1000_2607.asc	8/01/2019 10:04:31 AM A-----	2,035,431
8/01/2019 10:04:56 AM A-----	2,035,316	DEM_BC35_2018_1000_2608.asc	DEM_BC35_2018_1000_3008.asc	
8/01/2019 10:04:54 AM A-----	2,054,594	DEM_BC35_2018_1000_2609.asc	8/01/2019 10:04:30 AM A-----	2,035,845
8/01/2019 10:04:55 AM A-----	2,589,450	DEM_BC35_2018_1000_2610.asc	DEM_BC35_2018_1000_3009.asc	
8/01/2019 10:04:56 AM A-----	2,035,486	DEM_BC35_2018_1000_2643.asc	8/01/2019 10:04:37 AM A-----	2,035,966
8/01/2019 10:04:53 AM A-----	2,035,279	DEM_BC35_2018_1000_2644.asc	DEM_BC35_2018_1000_3010.asc	
8/01/2019 10:04:53 AM A-----	2,035,611	DEM_BC35_2018_1000_2701.asc	8/01/2019 10:04:32 AM A-----	2,064,062
8/01/2019 10:04:53 AM A-----	2,036,010	DEM_BC35_2018_1000_2702.asc	DEM_BC35_2018_1000_3011.asc	
8/01/2019 10:04:54 AM A-----	2,035,290	DEM_BC35_2018_1000_2703.asc		

8/01/2019 10:04:36 AM A-----	2,555,107	DEM_BC35_2018_1000_3012.asc	8/01/2019 10:03:46 AM A-----	2,035,408
8/01/2019 10:04:32 AM A-----	2,035,677	DEM_BC35_2018_1000_3101.asc	DEM_BC35_2018_1000_3802.asc	
8/01/2019 10:04:30 AM A-----	2,035,271	DEM_BC35_2018_1000_3102.asc	8/01/2019 10:03:54 AM A-----	2,035,770
8/01/2019 10:04:28 AM A-----	2,035,969	DEM_BC35_2018_1000_3103.asc	DEM_BC35_2018_1000_3803.asc	
8/01/2019 10:04:27 AM A-----	2,035,535	DEM_BC35_2018_1000_3104.asc	8/01/2019 10:03:45 AM A-----	2,035,766
8/01/2019 10:04:26 AM A-----	2,036,027	DEM_BC35_2018_1000_3105.asc	DEM_BC35_2018_1000_3804.asc	
8/01/2019 10:04:26 AM A-----	2,035,852	DEM_BC35_2018_1000_3106.asc	8/01/2019 10:03:52 AM A-----	2,035,885
8/01/2019 10:04:28 AM A-----	2,035,367	DEM_BC35_2018_1000_3107.asc	DEM_BC35_2018_1000_3805.asc	
8/01/2019 10:04:25 AM A-----	2,035,736	DEM_BC35_2018_1000_3108.asc	8/01/2019 10:03:44 AM A-----	2,035,878
8/01/2019 10:04:26 AM A-----	2,035,927	DEM_BC35_2018_1000_3109.asc	DEM_BC35_2018_1000_3806.asc	
8/01/2019 10:04:26 AM A-----	2,035,451	DEM_BC35_2018_1000_3110.asc	8/01/2019 10:03:46 AM A-----	2,039,360
8/01/2019 10:04:23 AM A-----	2,036,102	DEM_BC35_2018_1000_3111.asc	DEM_BC35_2018_1000_3807.asc	
8/01/2019 10:04:24 AM A-----	2,550,603	DEM_BC35_2018_1000_3112.asc	8/01/2019 10:03:47 AM A-----	2,035,198
8/01/2019 10:04:22 AM A-----	2,036,246	DEM_BC35_2018_1000_3201.asc	DEM_BC35_2018_1000_3808.asc	
8/01/2019 10:04:26 AM A-----	2,035,894	DEM_BC35_2018_1000_3202.asc	8/01/2019 10:03:54 AM A-----	2,035,504
8/01/2019 10:04:26 AM A-----	2,035,739	DEM_BC35_2018_1000_3203.asc	DEM_BC35_2018_1000_3809.asc	
8/01/2019 10:04:22 AM A-----	2,035,574	DEM_BC35_2018_1000_3204.asc	8/01/2019 10:03:42 AM A-----	2,172,700
8/01/2019 10:04:21 AM A-----	2,036,185	DEM_BC35_2018_1000_3205.asc	DEM_BC35_2018_1000_3810.asc	
8/01/2019 10:04:21 AM A-----	2,036,287	DEM_BC35_2018_1000_3206.asc	8/01/2019 10:03:42 AM A-----	2,468,592
8/01/2019 10:04:19 AM A-----	2,035,453	DEM_BC35_2018_1000_3207.asc	DEM_BC35_2018_1000_3811.asc	
8/01/2019 10:04:22 AM A-----	2,035,558	DEM_BC35_2018_1000_3208.asc	8/01/2019 10:03:44 AM A-----	2,728,122
8/01/2019 10:04:19 AM A-----	2,035,847	DEM_BC35_2018_1000_3209.asc	DEM_BC35_2018_1000_3812.asc	
8/01/2019 10:04:18 AM A-----	2,035,628	DEM_BC35_2018_1000_3210.asc	8/01/2019 10:03:43 AM A-----	2,035,984
8/01/2019 10:04:26 AM A-----	2,035,904	DEM_BC35_2018_1000_3211.asc	DEM_BC35_2018_1000_3901.asc	
8/01/2019 10:04:17 AM A-----	2,546,400	DEM_BC35_2018_1000_3212.asc	8/01/2019 10:03:43 AM A-----	2,035,687
8/01/2019 10:04:16 AM A-----	2,034,850	DEM_BC35_2018_1000_3301.asc	DEM_BC35_2018_1000_3902.asc	
8/01/2019 10:04:18 AM A-----	2,036,135	DEM_BC35_2018_1000_3302.asc	8/01/2019 10:03:41 AM A-----	2,035,675
8/01/2019 10:04:16 AM A-----	2,036,585	DEM_BC35_2018_1000_3303.asc	DEM_BC35_2018_1000_3903.asc	
8/01/2019 10:04:18 AM A-----	2,035,834	DEM_BC35_2018_1000_3304.asc	8/01/2019 10:03:39 AM A-----	2,035,988
8/01/2019 10:04:15 AM A-----	2,036,167	DEM_BC35_2018_1000_3305.asc	DEM_BC35_2018_1000_3904.asc	
8/01/2019 10:04:14 AM A-----	2,035,981	DEM_BC35_2018_1000_3306.asc	8/01/2019 10:03:39 AM A-----	2,035,345
8/01/2019 10:04:16 AM A-----	2,035,754	DEM_BC35_2018_1000_3307.asc	DEM_BC35_2018_1000_3905.asc	
8/01/2019 10:04:14 AM A-----	2,035,934	DEM_BC35_2018_1000_3308.asc	8/01/2019 10:03:38 AM A-----	2,035,924
8/01/2019 10:04:13 AM A-----	2,035,682	DEM_BC35_2018_1000_3309.asc	DEM_BC35_2018_1000_3906.asc	
8/01/2019 10:04:12 AM A-----	2,035,401	DEM_BC35_2018_1000_3310.asc	8/01/2019 10:03:39 AM A-----	2,066,977
8/01/2019 10:04:12 AM A-----	2,035,748	DEM_BC35_2018_1000_3311.asc	DEM_BC35_2018_1000_3907.asc	
8/01/2019 10:04:18 AM A-----	2,546,383	DEM_BC35_2018_1000_3312.asc	8/01/2019 10:03:39 AM A-----	2,309,705
8/01/2019 10:04:11 AM A-----	2,036,433	DEM_BC35_2018_1000_3401.asc	DEM_BC35_2018_1000_3908.asc	
8/01/2019 10:04:10 AM A-----	2,033,943	DEM_BC35_2018_1000_3402.asc	8/01/2019 10:03:38 AM A-----	2,606,014
8/01/2019 10:04:12 AM A-----	2,036,080	DEM_BC35_2018_1000_3403.asc	DEM_BC35_2018_1000_3909.asc	
8/01/2019 10:04:11 AM A-----	2,036,417	DEM_BC35_2018_1000_3404.asc	8/01/2019 10:03:35 AM A-----	2,765,422
8/01/2019 10:04:09 AM A-----	2,036,071	DEM_BC35_2018_1000_3405.asc	DEM_BC35_2018_1000_3910.asc	
8/01/2019 10:04:09 AM A-----	2,036,376	DEM_BC35_2018_1000_3406.asc	8/01/2019 10:03:35 AM A-----	2,036,379
8/01/2019 10:04:11 AM A-----	2,036,186	DEM_BC35_2018_1000_3407.asc	DEM_BC35_2018_1000_4001.asc	
8/01/2019 10:04:09 AM A-----	2,036,165	DEM_BC35_2018_1000_3408.asc	8/01/2019 10:03:35 AM A-----	2,035,888
8/01/2019 10:04:09 AM A-----	2,036,034	DEM_BC35_2018_1000_3409.asc	DEM_BC35_2018_1000_4002.asc	
8/01/2019 10:04:08 AM A-----	2,035,574	DEM_BC35_2018_1000_3410.asc	8/01/2019 10:03:36 AM A-----	2,035,715
8/01/2019 10:04:07 AM A-----	2,035,775	DEM_BC35_2018_1000_3411.asc	DEM_BC35_2018_1000_4003.asc	
8/01/2019 10:04:07 AM A-----	2,609,216	DEM_BC35_2018_1000_3412.asc	8/01/2019 10:03:34 AM A-----	2,044,888
8/01/2019 10:04:05 AM A-----	2,035,294	DEM_BC35_2018_1000_3501.asc	DEM_BC35_2018_1000_4004.asc	
8/01/2019 10:04:05 AM A-----	2,034,410	DEM_BC35_2018_1000_3502.asc	8/01/2019 10:03:31 AM A-----	2,220,184
8/01/2019 10:04:07 AM A-----	2,036,125	DEM_BC35_2018_1000_3503.asc	DEM_BC35_2018_1000_4005.asc	
8/01/2019 10:04:07 AM A-----	2,035,221	DEM_BC35_2018_1000_3504.asc	8/01/2019 10:03:41 AM A-----	2,490,172
8/01/2019 10:04:06 AM A-----	2,035,591	DEM_BC35_2018_1000_3505.asc	DEM_BC35_2018_1000_4006.asc	
8/01/2019 10:04:05 AM A-----	2,035,382	DEM_BC35_2018_1000_3506.asc	8/01/2019 10:03:33 AM A-----	2,729,111
8/01/2019 10:04:05 AM A-----	2,035,510	DEM_BC35_2018_1000_3507.asc	DEM_BC35_2018_1000_4007.asc	
8/01/2019 10:04:01 AM A-----	2,036,067	DEM_BC35_2018_1000_3508.asc	8/01/2019 10:03:30 AM A-----	2,099,390
8/01/2019 10:04:03 AM A-----	2,035,373	DEM_BC35_2018_1000_3509.asc	DEM_BC35_2018_1000_4101.asc	
8/01/2019 10:04:02 AM A-----	2,035,687	DEM_BC35_2018_1000_3510.asc	8/01/2019 10:03:29 AM A-----	2,179,005
8/01/2019 10:04:01 AM A-----	2,036,307	DEM_BC35_2018_1000_3511.asc	DEM_BC35_2018_1000_4102.asc	
8/01/2019 10:04:01 AM A-----	2,475,393	DEM_BC35_2018_1000_3512.asc	8/01/2019 10:03:30 AM A-----	2,413,199
8/01/2019 10:04:05 AM A-----	2,035,431	DEM_BC35_2018_1000_3601.asc	DEM_BC35_2018_1000_4103.asc	
8/01/2019 10:03:59 AM A-----	2,035,961	DEM_BC35_2018_1000_3602.asc	8/01/2019 10:03:26 AM A-----	2,675,448
8/01/2019 10:03:59 AM A-----	2,036,093	DEM_BC35_2018_1000_3603.asc	DEM_BC35_2018_1000_4104.asc	
8/01/2019 10:04:00 AM A-----	2,035,853	DEM_BC35_2018_1000_3604.asc	-----	
8/01/2019 10:04:01 AM A-----	2,035,732	DEM_BC35_2018_1000_3605.asc	2,202,736,546	1041 Files
8/01/2019 10:04:00 AM A-----	2,035,676	DEM_BC35_2018_1000_3606.asc		
8/01/2019 10:04:01 AM A-----	2,036,104	DEM_BC35_2018_1000_3607.asc	H:\ProjectDATA\WaikatoRegion2015_2017LiDAR_ReprocessingFpfa1188\OUTP	
8/01/2019 10:03:58 AM A-----	2,035,706	DEM_BC35_2018_1000_3608.asc	UT\FloodHazards\Gridded_DSM	
8/01/2019 10:03:56 AM A-----	2,035,814	DEM_BC35_2018_1000_3609.asc	8/01/2019 10:22:20 AM A-----	2,763,785
8/01/2019 10:03:57 AM A-----	2,035,444	DEM_BC35_2018_1000_3610.asc	DSM_BC34_2015_1000_0327.asc	
8/01/2019 10:03:56 AM A-----	2,035,917	DEM_BC35_2018_1000_3611.asc	8/01/2019 10:22:20 AM A-----	2,746,404
8/01/2019 10:03:55 AM A-----	2,218,370	DEM_BC35_2018_1000_3612.asc	DSM_BC34_2015_1000_0328.asc	
8/01/2019 10:03:59 AM A-----	2,035,368	DEM_BC35_2018_1000_3701.asc	8/01/2019 10:22:22 AM A-----	2,620,837
8/01/2019 10:03:53 AM A-----	2,035,747	DEM_BC35_2018_1000_3702.asc	DSM_BC34_2015_1000_0329.asc	
8/01/2019 10:03:55 AM A-----	2,035,723	DEM_BC35_2018_1000_3703.asc	8/01/2019 10:22:17 AM A-----	2,537,494
8/01/2019 10:03:54 AM A-----	2,035,823	DEM_BC35_2018_1000_3704.asc	DSM_BC34_2015_1000_0330.asc	
8/01/2019 10:03:52 AM A-----	2,036,116	DEM_BC35_2018_1000_3705.asc	8/01/2019 10:22:17 AM A-----	2,523,707
8/01/2019 10:03:52 AM A-----	2,035,606	DEM_BC35_2018_1000_3706.asc	DSM_BC34_2015_1000_0331.asc	
8/01/2019 10:03:50 AM A-----	2,035,655	DEM_BC35_2018_1000_3707.asc	8/01/2019 10:22:15 AM A-----	2,518,204
8/01/2019 10:03:53 AM A-----	2,035,813	DEM_BC35_2018_1000_3708.asc	DSM_BC34_2015_1000_0332.asc	
8/01/2019 10:03:49 AM A-----	2,035,752	DEM_BC35_2018_1000_3709.asc	8/01/2019 10:22:16 AM A-----	2,653,397
8/01/2019 10:03:50 AM A-----	2,035,476	DEM_BC35_2018_1000_3710.asc	DSM_BC34_2015_1000_0333.asc	
8/01/2019 10:03:49 AM A-----	2,036,326	DEM_BC35_2018_1000_3711.asc	8/01/2019 10:22:15 AM A-----	2,752,744
8/01/2019 10:03:49 AM A-----	2,077,858	DEM_BC35_2018_1000_3712.asc	DSM_BC34_2015_1000_0334.asc	
8/01/2019 10:03:47 AM A-----	2,726,212	DEM_BC35_2018_1000_3713.asc	8/01/2019 10:22:16 AM A-----	2,605,820
8/01/2019 10:03:54 AM A-----	2,036,075	DEM_BC35_2018_1000_3801.asc	DSM_BC34_2015_1000_0426.asc	

8/01/2019 10:22:15 AM A-----	2,089,753	DSM_BC34_2015_1000_0427.asc	8/01/2019 10:21:28 AM A-----	2,731,642
8/01/2019 10:22:15 AM A-----	2,045,859	DSM_BC34_2015_1000_0428.asc	DSM_BC34_2015_1000_0842.asc	
8/01/2019 10:22:12 AM A-----	2,090,282	DSM_BC34_2015_1000_0429.asc	8/01/2019 10:21:27 AM A-----	2,592,738
8/01/2019 10:22:12 AM A-----	2,221,618	DSM_BC34_2015_1000_0430.asc	DSM_BC34_2015_1000_0924.asc	
8/01/2019 10:22:11 AM A-----	2,165,238	DSM_BC34_2015_1000_0431.asc	8/01/2019 10:21:25 AM A-----	2,035,880
8/01/2019 10:22:12 AM A-----	2,071,627	DSM_BC34_2015_1000_0432.asc	DSM_BC34_2015_1000_0925.asc	
8/01/2019 10:22:37 AM A-----	2,037,090	DSM_BC34_2015_1000_0433.asc	8/01/2019 10:21:39 AM A-----	2,088,893
8/01/2019 10:22:10 AM A-----	2,043,922	DSM_BC34_2015_1000_0434.asc	DSM_BC34_2015_1000_0926.asc	
8/01/2019 10:22:11 AM A-----	2,113,364	DSM_BC34_2015_1000_0435.asc	8/01/2019 10:21:23 AM A-----	2,120,838
8/01/2019 10:22:09 AM A-----	2,200,289	DSM_BC34_2015_1000_0436.asc	DSM_BC34_2015_1000_0927.asc	
8/01/2019 10:22:10 AM A-----	2,301,706	DSM_BC34_2015_1000_0437.asc	8/01/2019 10:21:23 AM A-----	2,036,549
8/01/2019 10:22:18 AM A-----	2,360,971	DSM_BC34_2015_1000_0438.asc	DSM_BC34_2015_1000_0928.asc	
8/01/2019 10:22:10 AM A-----	2,445,020	DSM_BC34_2015_1000_0439.asc	8/01/2019 10:21:23 AM A-----	2,036,078
8/01/2019 10:22:08 AM A-----	2,524,344	DSM_BC34_2015_1000_0440.asc	DSM_BC34_2015_1000_0929.asc	
8/01/2019 10:22:07 AM A-----	2,606,790	DSM_BC34_2015_1000_0441.asc	8/01/2019 10:21:24 AM A-----	2,035,773
8/01/2019 10:22:07 AM A-----	2,717,834	DSM_BC34_2015_1000_0442.asc	DSM_BC34_2015_1000_0930.asc	
8/01/2019 10:22:05 AM A-----	2,489,115	DSM_BC34_2015_1000_0526.asc	8/01/2019 10:21:22 AM A-----	2,037,027
8/01/2019 10:22:05 AM A-----	2,036,960	DSM_BC34_2015_1000_0527.asc	DSM_BC34_2015_1000_0931.asc	
8/01/2019 10:22:06 AM A-----	2,041,491	DSM_BC34_2015_1000_0528.asc	8/01/2019 10:21:22 AM A-----	2,035,307
8/01/2019 10:22:06 AM A-----	2,038,001	DSM_BC34_2015_1000_0529.asc	DSM_BC34_2015_1000_0932.asc	
8/01/2019 10:22:04 AM A-----	2,037,906	DSM_BC34_2015_1000_0530.asc	8/01/2019 10:21:22 AM A-----	2,035,476
8/01/2019 10:22:04 AM A-----	2,036,270	DSM_BC34_2015_1000_0531.asc	DSM_BC34_2015_1000_0933.asc	
8/01/2019 10:22:04 AM A-----	2,036,910	DSM_BC34_2015_1000_0532.asc	8/01/2019 10:21:19 AM A-----	2,035,939
8/01/2019 10:22:02 AM A-----	2,038,033	DSM_BC34_2015_1000_0533.asc	DSM_BC34_2015_1000_0934.asc	
8/01/2019 10:22:02 AM A-----	2,036,270	DSM_BC34_2015_1000_0534.asc	8/01/2019 10:21:20 AM A-----	2,040,935
8/01/2019 10:22:02 AM A-----	2,036,472	DSM_BC34_2015_1000_0535.asc	DSM_BC34_2015_1000_0935.asc	
8/01/2019 10:22:03 AM A-----	2,035,216	DSM_BC34_2015_1000_0536.asc	8/01/2019 10:21:19 AM A-----	2,054,848
8/01/2019 10:22:00 AM A-----	2,046,448	DSM_BC34_2015_1000_0537.asc	DSM_BC34_2015_1000_0936.asc	
8/01/2019 10:21:59 AM A-----	2,077,084	DSM_BC34_2015_1000_0538.asc	8/01/2019 10:21:19 AM A-----	2,036,712
8/01/2019 10:22:01 AM A-----	2,051,652	DSM_BC34_2015_1000_0539.asc	DSM_BC34_2015_1000_0937.asc	
8/01/2019 10:22:00 AM A-----	2,048,374	DSM_BC34_2015_1000_0540.asc	8/01/2019 10:21:18 AM A-----	2,037,354
8/01/2019 10:22:00 AM A-----	2,047,420	DSM_BC34_2015_1000_0541.asc	DSM_BC34_2015_1000_0938.asc	
8/01/2019 10:21:57 AM A-----	2,458,265	DSM_BC34_2015_1000_0542.asc	8/01/2019 10:21:15 AM A-----	2,072,341
8/01/2019 10:21:57 AM A-----	2,417,773	DSM_BC34_2015_1000_0626.asc	DSM_BC34_2015_1000_0939.asc	
8/01/2019 10:21:55 AM A-----	2,040,941	DSM_BC34_2015_1000_0627.asc	8/01/2019 10:21:17 AM A-----	2,037,044
8/01/2019 10:21:55 AM A-----	2,036,858	DSM_BC34_2015_1000_0628.asc	DSM_BC34_2015_1000_0940.asc	
8/01/2019 10:21:59 AM A-----	2,038,246	DSM_BC34_2015_1000_0629.asc	8/01/2019 10:21:18 AM A-----	2,102,626
8/01/2019 10:21:51 AM A-----	2,042,110	DSM_BC34_2015_1000_0630.asc	DSM_BC34_2015_1000_0941.asc	
8/01/2019 10:21:51 AM A-----	2,036,059	DSM_BC34_2015_1000_0631.asc	8/01/2019 10:21:17 AM A-----	2,516,508
8/01/2019 10:21:54 AM A-----	2,037,421	DSM_BC34_2015_1000_0632.asc	DSM_BC34_2015_1000_1024.asc	
8/01/2019 10:21:52 AM A-----	2,081,107	DSM_BC34_2015_1000_0633.asc	8/01/2019 10:21:22 AM A-----	2,035,855
8/01/2019 10:21:57 AM A-----	2,133,287	DSM_BC34_2015_1000_0634.asc	DSM_BC34_2015_1000_1025.asc	
8/01/2019 10:21:50 AM A-----	2,037,547	DSM_BC34_2015_1000_0635.asc	8/01/2019 10:21:14 AM A-----	2,038,220
8/01/2019 10:21:50 AM A-----	2,037,866	DSM_BC34_2015_1000_0636.asc	DSM_BC34_2015_1000_1026.asc	
8/01/2019 10:21:47 AM A-----	2,036,626	DSM_BC34_2015_1000_0637.asc	8/01/2019 10:21:14 AM A-----	2,113,848
8/01/2019 10:21:47 AM A-----	2,074,492	DSM_BC34_2015_1000_0638.asc	DSM_BC34_2015_1000_1027.asc	
8/01/2019 10:21:45 AM A-----	2,036,482	DSM_BC34_2015_1000_0639.asc	8/01/2019 10:21:14 AM A-----	2,036,479
8/01/2019 10:21:46 AM A-----	2,035,651	DSM_BC34_2015_1000_0640.asc	DSM_BC34_2015_1000_1028.asc	
8/01/2019 10:21:53 AM A-----	2,048,619	DSM_BC34_2015_1000_0641.asc	8/01/2019 10:21:11 AM A-----	2,035,764
8/01/2019 10:21:46 AM A-----	2,550,009	DSM_BC34_2015_1000_0642.asc	DSM_BC34_2015_1000_1029.asc	
8/01/2019 10:21:53 AM A-----	2,761,269	DSM_BC34_2015_1000_0724.asc	8/01/2019 10:21:10 AM A-----	2,037,939
8/01/2019 10:21:47 AM A-----	2,692,874	DSM_BC34_2015_1000_0725.asc	DSM_BC34_2015_1000_1030.asc	
8/01/2019 10:21:44 AM A-----	2,328,961	DSM_BC34_2015_1000_0726.asc	8/01/2019 10:21:11 AM A-----	2,036,804
8/01/2019 10:21:47 AM A-----	2,035,845	DSM_BC34_2015_1000_0727.asc	DSM_BC34_2015_1000_1031.asc	
8/01/2019 10:22:07 AM A-----	2,035,747	DSM_BC34_2015_1000_0728.asc	8/01/2019 10:21:09 AM A-----	2,035,740
8/01/2019 10:21:42 AM A-----	2,037,388	DSM_BC34_2015_1000_0729.asc	DSM_BC34_2015_1000_1032.asc	
8/01/2019 10:21:42 AM A-----	2,042,159	DSM_BC34_2015_1000_0730.asc	8/01/2019 10:21:07 AM A-----	2,037,137
8/01/2019 10:21:42 AM A-----	2,039,910	DSM_BC34_2015_1000_0731.asc	DSM_BC34_2015_1000_1033.asc	
8/01/2019 10:21:43 AM A-----	2,036,830	DSM_BC34_2015_1000_0732.asc	8/01/2019 10:21:20 AM A-----	2,037,020
8/01/2019 10:21:41 AM A-----	2,036,108	DSM_BC34_2015_1000_0733.asc	DSM_BC34_2015_1000_1034.asc	
8/01/2019 10:21:41 AM A-----	2,035,835	DSM_BC34_2015_1000_0734.asc	8/01/2019 10:21:09 AM A-----	2,039,475
8/01/2019 10:21:40 AM A-----	2,040,942	DSM_BC34_2015_1000_0735.asc	DSM_BC34_2015_1000_1035.asc	
8/01/2019 10:21:40 AM A-----	2,037,193	DSM_BC34_2015_1000_0736.asc	8/01/2019 10:21:10 AM A-----	2,059,203
8/01/2019 10:21:38 AM A-----	2,036,884	DSM_BC34_2015_1000_0737.asc	DSM_BC34_2015_1000_1036.asc	
8/01/2019 10:21:38 AM A-----	2,072,997	DSM_BC34_2015_1000_0738.asc	8/01/2019 10:21:12 AM A-----	2,045,056
8/01/2019 10:21:38 AM A-----	2,044,222	DSM_BC34_2015_1000_0739.asc	DSM_BC34_2015_1000_1037.asc	
8/01/2019 10:21:37 AM A-----	2,043,169	DSM_BC34_2015_1000_0740.asc	8/01/2019 10:21:06 AM A-----	2,036,878
8/01/2019 10:21:40 AM A-----	2,036,678	DSM_BC34_2015_1000_0741.asc	DSM_BC34_2015_1000_1038.asc	
8/01/2019 10:21:36 AM A-----	2,640,588	DSM_BC34_2015_1000_0742.asc	8/01/2019 10:21:05 AM A-----	2,076,634
8/01/2019 10:21:37 AM A-----	2,669,600	DSM_BC34_2015_1000_0824.asc	DSM_BC34_2015_1000_1039.asc	
8/01/2019 10:21:35 AM A-----	2,036,113	DSM_BC34_2015_1000_0825.asc	8/01/2019 10:21:08 AM A-----	2,053,971
8/01/2019 10:21:38 AM A-----	2,042,488	DSM_BC34_2015_1000_0826.asc	DSM_BC34_2015_1000_1040.asc	
8/01/2019 10:21:33 AM A-----	2,062,813	DSM_BC34_2015_1000_0827.asc	8/01/2019 10:21:06 AM A-----	2,185,185
8/01/2019 10:21:34 AM A-----	2,036,338	DSM_BC34_2015_1000_0828.asc	DSM_BC34_2015_1000_1041.asc	
8/01/2019 10:21:34 AM A-----	2,036,043	DSM_BC34_2015_1000_0829.asc	8/01/2019 10:21:05 AM A-----	2,442,443
8/01/2019 10:21:33 AM A-----	2,036,462	DSM_BC34_2015_1000_0830.asc	DSM_BC34_2015_1000_1124.asc	
8/01/2019 10:21:32 AM A-----	2,035,872	DSM_BC34_2015_1000_0831.asc	8/01/2019 10:21:08 AM A-----	2,036,420
8/01/2019 10:21:31 AM A-----	2,035,406	DSM_BC34_2015_1000_0832.asc	DSM_BC34_2015_1000_1125.asc	
8/01/2019 10:21:30 AM A-----	2,035,953	DSM_BC34_2015_1000_0833.asc	8/01/2019 10:21:03 AM A-----	2,036,151
8/01/2019 10:21:30 AM A-----	2,035,880	DSM_BC34_2015_1000_0834.asc	DSM_BC34_2015_1000_1126.asc	
8/01/2019 10:21:31 AM A-----	2,039,372	DSM_BC34_2015_1000_0835.asc	8/01/2019 10:21:02 AM A-----	2,043,587
8/01/2019 10:21:29 AM A-----	2,036,317	DSM_BC34_2015_1000_0836.asc	DSM_BC34_2015_1000_1127.asc	
8/01/2019 10:21:29 AM A-----	2,034,299	DSM_BC34_2015_1000_0837.asc	8/01/2019 10:21:01 AM A-----	2,053,950
8/01/2019 10:21:27 AM A-----	2,060,159	DSM_BC34_2015_1000_0838.asc	DSM_BC34_2015_1000_1128.asc	
8/01/2019 10:21:33 AM A-----	2,052,921	DSM_BC34_2015_1000_0839.asc	8/01/2019 10:21:01 AM A-----	2,095,056
8/01/2019 10:21:26 AM A-----	2,043,571	DSM_BC34_2015_1000_0840.asc	DSM_BC34_2015_1000_1129.asc	
8/01/2019 10:21:28 AM A-----	2,040,063	DSM_BC34_2015_1000_0841.asc		

8/01/2019 10:21:03 AM A-----	2,087,246	DSM_BC34_2015_1000_1130.asc	8/01/2019 10:20:13 AM A-----	2,132,619
8/01/2019 10:20:59 AM A-----	2,068,042	DSM_BC34_2015_1000_1131.asc	DSM_BC34_2015_1000_1736.asc	
8/01/2019 10:20:58 AM A-----	2,040,697	DSM_BC34_2015_1000_1132.asc	8/01/2019 10:20:11 AM A-----	2,099,820
8/01/2019 10:21:03 AM A-----	2,037,128	DSM_BC34_2015_1000_1133.asc	DSM_BC34_2015_1000_1737.asc	
8/01/2019 10:21:00 AM A-----	2,036,241	DSM_BC34_2015_1000_1134.asc	8/01/2019 10:20:12 AM A-----	2,046,224
8/01/2019 10:20:57 AM A-----	2,041,486	DSM_BC34_2015_1000_1135.asc	DSM_BC34_2015_1000_1738.asc	
8/01/2019 10:20:59 AM A-----	2,075,411	DSM_BC34_2015_1000_1136.asc	8/01/2019 10:20:07 AM A-----	2,037,082
8/01/2019 10:20:59 AM A-----	2,060,593	DSM_BC34_2015_1000_1137.asc	DSM_BC34_2015_1000_1739.asc	
8/01/2019 10:20:55 AM A-----	2,038,357	DSM_BC34_2015_1000_1138.asc	8/01/2019 10:20:09 AM A-----	2,037,985
8/01/2019 10:20:56 AM A-----	2,070,582	DSM_BC34_2015_1000_1139.asc	DSM_BC34_2015_1000_1749.asc	
8/01/2019 10:20:55 AM A-----	2,043,706	DSM_BC34_2015_1000_1140.asc	8/01/2019 10:20:08 AM A-----	2,036,396
8/01/2019 10:20:55 AM A-----	2,266,959	DSM_BC34_2015_1000_1141.asc	DSM_BC34_2015_1000_1750.asc	
8/01/2019 10:20:55 AM A-----	2,373,819	DSM_BC34_2015_1000_1224.asc	8/01/2019 10:20:08 AM A-----	2,040,510
8/01/2019 10:20:55 AM A-----	2,045,764	DSM_BC34_2015_1000_1225.asc	DSM_BC34_2015_1000_1833.asc	
8/01/2019 10:20:53 AM A-----	2,036,972	DSM_BC34_2015_1000_1226.asc	8/01/2019 10:20:03 AM A-----	2,037,470
8/01/2019 10:20:52 AM A-----	2,099,271	DSM_BC34_2015_1000_1227.asc	DSM_BC34_2015_1000_1834.asc	
8/01/2019 10:20:52 AM A-----	2,175,771	DSM_BC34_2015_1000_1228.asc	8/01/2019 10:20:09 AM A-----	2,062,314
8/01/2019 10:20:50 AM A-----	2,196,538	DSM_BC34_2015_1000_1229.asc	DSM_BC34_2015_1000_1835.asc	
8/01/2019 10:20:51 AM A-----	2,193,861	DSM_BC34_2015_1000_1230.asc	8/01/2019 10:20:03 AM A-----	2,103,836
8/01/2019 10:20:51 AM A-----	2,114,926	DSM_BC34_2015_1000_1231.asc	DSM_BC34_2015_1000_1836.asc	
8/01/2019 10:20:49 AM A-----	2,080,795	DSM_BC34_2015_1000_1232.asc	8/01/2019 10:20:06 AM A-----	2,111,214
8/01/2019 10:20:50 AM A-----	2,071,474	DSM_BC34_2015_1000_1233.asc	DSM_BC34_2015_1000_1837.asc	
8/01/2019 10:20:47 AM A-----	2,041,110	DSM_BC34_2015_1000_1234.asc	8/01/2019 10:20:12 AM A-----	2,068,162
8/01/2019 10:20:52 AM A-----	2,038,144	DSM_BC34_2015_1000_1235.asc	DSM_BC34_2015_1000_1838.asc	
8/01/2019 10:20:47 AM A-----	2,064,023	DSM_BC34_2015_1000_1236.asc	8/01/2019 10:20:12 AM A-----	2,035,945
8/01/2019 10:20:49 AM A-----	2,041,728	DSM_BC34_2015_1000_1237.asc	DSM_BC34_2015_1000_1839.asc	
8/01/2019 10:20:48 AM A-----	2,040,308	DSM_BC34_2015_1000_1238.asc	8/01/2019 10:20:03 AM A-----	2,040,510
8/01/2019 10:20:47 AM A-----	2,078,015	DSM_BC34_2015_1000_1239.asc	DSM_BC34_2015_1000_1850.asc	
8/01/2019 10:20:46 AM A-----	2,049,327	DSM_BC34_2015_1000_1240.asc	8/01/2019 10:20:02 AM A-----	2,038,835
8/01/2019 10:20:44 AM A-----	2,050,212	DSM_BC34_2015_1000_1241.asc	DSM_BC34_2015_1000_1933.asc	
8/01/2019 10:21:04 AM A-----	2,179,829	DSM_BC34_2015_1000_1324.asc	8/01/2019 10:20:00 AM A-----	2,037,159
8/01/2019 10:20:45 AM A-----	2,058,825	DSM_BC34_2015_1000_1325.asc	DSM_BC34_2015_1000_1934.asc	
8/01/2019 10:20:44 AM A-----	2,087,403	DSM_BC34_2015_1000_1326.asc	8/01/2019 10:20:15 AM A-----	2,036,190
8/01/2019 10:20:43 AM A-----	2,130,819	DSM_BC34_2015_1000_1327.asc	DSM_BC34_2015_1000_1935.asc	
8/01/2019 10:20:44 AM A-----	2,089,873	DSM_BC34_2015_1000_1328.asc	8/01/2019 10:20:00 AM A-----	2,049,072
8/01/2019 10:20:44 AM A-----	2,068,779	DSM_BC34_2015_1000_1329.asc	DSM_BC34_2015_1000_1936.asc	
8/01/2019 10:20:41 AM A-----	2,041,266	DSM_BC34_2015_1000_1330.asc	8/01/2019 10:19:58 AM A-----	2,077,223
8/01/2019 10:20:41 AM A-----	2,046,227	DSM_BC34_2015_1000_1331.asc	DSM_BC34_2015_1000_1937.asc	
8/01/2019 10:20:40 AM A-----	2,051,518	DSM_BC34_2015_1000_1332.asc	8/01/2019 10:19:58 AM A-----	2,077,991
8/01/2019 10:20:40 AM A-----	2,046,577	DSM_BC34_2015_1000_1333.asc	DSM_BC34_2015_1000_1938.asc	
8/01/2019 10:20:42 AM A-----	2,036,738	DSM_BC34_2015_1000_1334.asc	8/01/2019 10:20:00 AM A-----	2,041,903
8/01/2019 10:20:39 AM A-----	2,041,656	DSM_BC34_2015_1000_1335.asc	DSM_BC34_2015_1000_1939.asc	
8/01/2019 10:20:37 AM A-----	2,045,753	DSM_BC34_2015_1000_1336.asc	8/01/2019 10:20:07 AM A-----	2,035,780
8/01/2019 10:20:40 AM A-----	2,041,935	DSM_BC34_2015_1000_1337.asc	DSM_BC34_2015_1000_2033.asc	
8/01/2019 10:20:36 AM A-----	2,038,414	DSM_BC34_2015_1000_1338.asc	8/01/2019 10:19:57 AM A-----	2,035,849
8/01/2019 10:20:41 AM A-----	2,067,994	DSM_BC34_2015_1000_1339.asc	DSM_BC34_2015_1000_2034.asc	
8/01/2019 10:20:35 AM A-----	2,467,696	DSM_BC34_2015_1000_1346.asc	8/01/2019 10:19:59 AM A-----	2,035,666
8/01/2019 10:20:36 AM A-----	2,410,314	DSM_BC34_2015_1000_1347.asc	DSM_BC34_2015_1000_2035.asc	
8/01/2019 10:20:33 AM A-----	2,343,507	DSM_BC34_2015_1000_1348.asc	8/01/2019 10:19:58 AM A-----	2,037,880
8/01/2019 10:20:34 AM A-----	2,276,841	DSM_BC34_2015_1000_1349.asc	DSM_BC34_2015_1000_2036.asc	
8/01/2019 10:20:38 AM A-----	2,395,185	DSM_BC34_2015_1000_1350.asc	8/01/2019 10:19:56 AM A-----	2,046,291
8/01/2019 10:20:31 AM A-----	2,040,337	DSM_BC34_2015_1000_1433.asc	DSM_BC34_2015_1000_2037.asc	
8/01/2019 10:20:35 AM A-----	2,066,201	DSM_BC34_2015_1000_1434.asc	8/01/2019 10:19:57 AM A-----	2,037,025
8/01/2019 10:20:32 AM A-----	2,104,716	DSM_BC34_2015_1000_1435.asc	DSM_BC34_2015_1000_2038.asc	
8/01/2019 10:20:28 AM A-----	2,053,395	DSM_BC34_2015_1000_1436.asc	8/01/2019 10:19:54 AM A-----	2,045,684
8/01/2019 10:20:32 AM A-----	2,042,356	DSM_BC34_2015_1000_1437.asc	DSM_BC34_2015_1000_2039.asc	
8/01/2019 10:20:28 AM A-----	2,057,643	DSM_BC34_2015_1000_1438.asc	8/01/2019 10:19:55 AM A-----	2,038,081
8/01/2019 10:20:29 AM A-----	2,053,738	DSM_BC34_2015_1000_1439.asc	DSM_BC34_2015_1000_2133.asc	
8/01/2019 10:20:29 AM A-----	2,045,206	DSM_BC34_2015_1000_1446.asc	8/01/2019 10:19:55 AM A-----	2,038,521
8/01/2019 10:20:27 AM A-----	2,044,877	DSM_BC34_2015_1000_1447.asc	DSM_BC34_2015_1000_2134.asc	
8/01/2019 10:20:27 AM A-----	2,047,446	DSM_BC34_2015_1000_1448.asc	8/01/2019 10:19:53 AM A-----	2,038,785
8/01/2019 10:20:25 AM A-----	2,046,772	DSM_BC34_2015_1000_1449.asc	DSM_BC34_2015_1000_2135.asc	
8/01/2019 10:20:24 AM A-----	2,040,577	DSM_BC34_2015_1000_1450.asc	8/01/2019 10:19:53 AM A-----	2,036,308
8/01/2019 10:20:26 AM A-----	2,035,908	DSM_BC34_2015_1000_1533.asc	DSM_BC34_2015_1000_2136.asc	
8/01/2019 10:20:33 AM A-----	2,038,630	DSM_BC34_2015_1000_1534.asc	8/01/2019 10:19:56 AM A-----	2,035,668
8/01/2019 10:20:22 AM A-----	2,067,991	DSM_BC34_2015_1000_1535.asc	DSM_BC34_2015_1000_2137.asc	
8/01/2019 10:20:23 AM A-----	2,083,371	DSM_BC34_2015_1000_1536.asc	8/01/2019 10:19:53 AM A-----	2,035,427
8/01/2019 10:20:23 AM A-----	2,113,312	DSM_BC34_2015_1000_1537.asc	DSM_BC34_2015_1000_2138.asc	
8/01/2019 10:20:24 AM A-----	2,069,092	DSM_BC34_2015_1000_1538.asc	8/01/2019 10:19:54 AM A-----	2,037,310
8/01/2019 10:20:21 AM A-----	2,050,684	DSM_BC34_2015_1000_1539.asc	DSM_BC34_2015_1000_2139.asc	
8/01/2019 10:20:21 AM A-----	2,039,996	DSM_BC34_2015_1000_1547.asc	8/01/2019 10:19:51 AM A-----	2,037,514
8/01/2019 10:20:23 AM A-----	2,042,192	DSM_BC34_2015_1000_1548.asc	DSM_BC34_2015_1000_2233.asc	
8/01/2019 10:20:40 AM A-----	2,044,418	DSM_BC34_2015_1000_1549.asc	8/01/2019 10:19:52 AM A-----	2,036,731
8/01/2019 10:20:18 AM A-----	2,037,521	DSM_BC34_2015_1000_1550.asc	DSM_BC34_2015_1000_2234.asc	
8/01/2019 10:20:18 AM A-----	2,036,137	DSM_BC34_2015_1000_1633.asc	8/01/2019 10:19:51 AM A-----	2,037,301
8/01/2019 10:20:18 AM A-----	2,035,709	DSM_BC34_2015_1000_1634.asc	DSM_BC34_2015_1000_2235.asc	
8/01/2019 10:20:17 AM A-----	2,035,569	DSM_BC34_2015_1000_1635.asc	8/01/2019 10:19:52 AM A-----	2,035,520
8/01/2019 10:20:18 AM A-----	2,043,454	DSM_BC34_2015_1000_1636.asc	DSM_BC34_2015_1000_2236.asc	
8/01/2019 10:20:17 AM A-----	2,101,004	DSM_BC34_2015_1000_1637.asc	8/01/2019 10:19:50 AM A-----	2,035,719
8/01/2019 10:20:18 AM A-----	2,065,777	DSM_BC34_2015_1000_1638.asc	DSM_BC34_2015_1000_2237.asc	
8/01/2019 10:20:15 AM A-----	2,041,665	DSM_BC34_2015_1000_1639.asc	8/01/2019 10:19:50 AM A-----	2,041,957
8/01/2019 10:20:19 AM A-----	2,035,613	DSM_BC34_2015_1000_1648.asc	DSM_BC34_2015_1000_2238.asc	
8/01/2019 10:20:14 AM A-----	2,035,922	DSM_BC34_2015_1000_1649.asc	8/01/2019 10:19:47 AM A-----	2,063,363
8/01/2019 10:20:13 AM A-----	2,048,700	DSM_BC34_2015_1000_1650.asc	DSM_BC34_2015_1000_2239.asc	
8/01/2019 10:20:14 AM A-----	2,036,471	DSM_BC34_2015_1000_1733.asc	8/01/2019 10:19:47 AM A-----	2,036,005
8/01/2019 10:20:13 AM A-----	2,035,884	DSM_BC34_2015_1000_1734.asc	DSM_BC34_2015_1000_2333.asc	
8/01/2019 10:20:12 AM A-----	2,040,702	DSM_BC34_2015_1000_1735.asc		

8/01/2019 10:19:49 AM A-----	2,036,922	DSM_BC34_2015_1000_2334.asc	8/01/2019 10:18:55 AM A-----	2,039,037
8/01/2019 10:19:47 AM A-----	2,037,389	DSM_BC34_2015_1000_2335.asc	DSM_BC34_2017_1000_1727.asc	
8/01/2019 10:19:46 AM A-----	2,045,410	DSM_BC34_2015_1000_2336.asc	8/01/2019 10:18:54 AM A-----	2,038,092
8/01/2019 10:19:48 AM A-----	2,068,829	DSM_BC34_2015_1000_2337.asc	DSM_BC34_2017_1000_1728.asc	
8/01/2019 10:19:48 AM A-----	2,058,348	DSM_BC34_2015_1000_2338.asc	8/01/2019 10:18:52 AM A-----	2,035,897
8/01/2019 10:19:46 AM A-----	2,127,163	DSM_BC34_2015_1000_2339.asc	DSM_BC34_2017_1000_1729.asc	
8/01/2019 10:19:46 AM A-----	2,036,300	DSM_BC34_2015_1000_2433.asc	8/01/2019 10:18:52 AM A-----	2,591,924
8/01/2019 10:19:44 AM A-----	2,036,471	DSM_BC34_2015_1000_2434.asc	DSM_BC34_2017_1000_1822.asc	
8/01/2019 10:19:42 AM A-----	2,039,147	DSM_BC34_2015_1000_2435.asc	8/01/2019 10:18:55 AM A-----	2,381,481
8/01/2019 10:19:43 AM A-----	2,071,685	DSM_BC34_2015_1000_2436.asc	DSM_BC34_2017_1000_1823.asc	
8/01/2019 10:19:46 AM A-----	2,081,379	DSM_BC34_2015_1000_2437.asc	8/01/2019 10:18:53 AM A-----	2,381,369
8/01/2019 10:19:41 AM A-----	2,082,685	DSM_BC34_2015_1000_2438.asc	DSM_BC34_2017_1000_1824.asc	
8/01/2019 10:19:42 AM A-----	2,179,433	DSM_BC34_2015_1000_2439.asc	8/01/2019 10:18:51 AM A-----	2,381,534
8/01/2019 10:19:40 AM A-----	2,042,290	DSM_BC34_2015_1000_2533.asc	DSM_BC34_2017_1000_1825.asc	
8/01/2019 10:19:42 AM A-----	2,038,621	DSM_BC34_2015_1000_2534.asc	8/01/2019 10:18:52 AM A-----	2,272,636
8/01/2019 10:19:41 AM A-----	2,038,327	DSM_BC34_2015_1000_2535.asc	DSM_BC34_2017_1000_1826.asc	
8/01/2019 10:19:37 AM A-----	2,046,014	DSM_BC34_2015_1000_2536.asc	8/01/2019 10:18:50 AM A-----	2,049,685
8/01/2019 10:19:36 AM A-----	2,085,595	DSM_BC34_2015_1000_2537.asc	DSM_BC34_2017_1000_1827.asc	
8/01/2019 10:19:42 AM A-----	2,087,329	DSM_BC34_2015_1000_2538.asc	8/01/2019 10:18:48 AM A-----	2,036,995
8/01/2019 10:19:37 AM A-----	2,061,861	DSM_BC34_2015_1000_2539.asc	DSM_BC34_2017_1000_1828.asc	
8/01/2019 10:19:36 AM A-----	2,599,287	DSM_BC34_2015_1000_2633.asc	8/01/2019 10:18:51 AM A-----	2,041,226
8/01/2019 10:19:34 AM A-----	2,051,837	DSM_BC34_2015_1000_2634.asc	DSM_BC34_2017_1000_1829.asc	
8/01/2019 10:19:32 AM A-----	2,038,377	DSM_BC34_2015_1000_2635.asc	8/01/2019 10:18:48 AM A-----	2,558,573
8/01/2019 10:19:32 AM A-----	2,036,767	DSM_BC34_2015_1000_2636.asc	DSM_BC34_2017_1000_1923.asc	
8/01/2019 10:19:29 AM A-----	2,047,190	DSM_BC34_2015_1000_2637.asc	8/01/2019 10:18:47 AM A-----	2,381,450
8/01/2019 10:19:40 AM A-----	2,072,602	DSM_BC34_2015_1000_2638.asc	DSM_BC34_2017_1000_1924.asc	
8/01/2019 10:19:31 AM A-----	2,054,495	DSM_BC34_2015_1000_2639.asc	8/01/2019 10:18:45 AM A-----	2,381,197
8/01/2019 10:19:31 AM A-----	2,235,245	DSM_BC34_2015_1000_2734.asc	DSM_BC34_2017_1000_1925.asc	
8/01/2019 10:19:28 AM A-----	2,044,100	DSM_BC34_2015_1000_2735.asc	8/01/2019 10:18:44 AM A-----	2,366,081
8/01/2019 10:19:34 AM A-----	2,037,324	DSM_BC34_2015_1000_2736.asc	DSM_BC34_2017_1000_1926.asc	
8/01/2019 10:19:28 AM A-----	2,040,505	DSM_BC34_2015_1000_2737.asc	8/01/2019 10:18:46 AM A-----	2,068,837
8/01/2019 10:19:30 AM A-----	2,045,385	DSM_BC34_2015_1000_2738.asc	DSM_BC34_2017_1000_1927.asc	
8/01/2019 10:19:25 AM A-----	2,059,598	DSM_BC34_2015_1000_2739.asc	8/01/2019 10:18:44 AM A-----	2,040,047
8/01/2019 10:19:26 AM A-----	2,585,107	DSM_BC34_2015_1000_2834.asc	DSM_BC34_2017_1000_1928.asc	
8/01/2019 10:19:34 AM A-----	2,161,456	DSM_BC34_2015_1000_2835.asc	8/01/2019 10:18:47 AM A-----	2,041,226
8/01/2019 10:19:34 AM A-----	2,044,644	DSM_BC34_2015_1000_2836.asc	DSM_BC34_2017_1000_1929.asc	
8/01/2019 10:19:25 AM A-----	2,046,410	DSM_BC34_2015_1000_2837.asc	8/01/2019 10:18:50 AM A-----	2,764,216
8/01/2019 10:19:25 AM A-----	2,053,991	DSM_BC34_2015_1000_2838.asc	DSM_BC34_2017_1000_2023.asc	
8/01/2019 10:19:26 AM A-----	2,616,721	DSM_BC34_2015_1000_2934.asc	8/01/2019 10:18:40 AM A-----	2,526,808
8/01/2019 10:19:22 AM A-----	2,191,830	DSM_BC34_2015_1000_2935.asc	DSM_BC34_2017_1000_2024.asc	
8/01/2019 10:19:21 AM A-----	2,055,775	DSM_BC34_2015_1000_2936.asc	8/01/2019 10:18:40 AM A-----	2,381,357
8/01/2019 10:19:24 AM A-----	2,042,666	DSM_BC34_2015_1000_2937.asc	DSM_BC34_2017_1000_2025.asc	
8/01/2019 10:19:21 AM A-----	2,043,040	DSM_BC34_2015_1000_2938.asc	8/01/2019 10:18:42 AM A-----	2,326,304
8/01/2019 10:19:19 AM A-----	2,757,755	DSM_BC34_2015_1000_3035.asc	DSM_BC34_2017_1000_2026.asc	
8/01/2019 10:19:21 AM A-----	2,611,450	DSM_BC34_2015_1000_3036.asc	8/01/2019 10:18:39 AM A-----	2,057,293
8/01/2019 10:19:17 AM A-----	2,080,486	DSM_BC34_2015_1000_3037.asc	DSM_BC34_2017_1000_2027.asc	
8/01/2019 10:19:19 AM A-----	2,045,116	DSM_BC34_2015_1000_3038.asc	8/01/2019 10:18:50 AM A-----	2,038,371
8/01/2019 10:19:24 AM A-----	2,596,600	DSM_BC34_2017_1000_1320.asc	DSM_BC34_2017_1000_2028.asc	
8/01/2019 10:19:19 AM A-----	2,565,088	DSM_BC34_2017_1000_1321.asc	8/01/2019 10:18:44 AM A-----	2,041,767
8/01/2019 10:19:17 AM A-----	2,514,590	DSM_BC34_2017_1000_1322.asc	DSM_BC34_2017_1000_2029.asc	
8/01/2019 10:19:15 AM A-----	2,416,221	DSM_BC34_2017_1000_1323.asc	8/01/2019 10:18:47 AM A-----	2,759,655
8/01/2019 10:19:23 AM A-----	2,547,287	DSM_BC34_2017_1000_1420.asc	DSM_BC34_2017_1000_2124.asc	
8/01/2019 10:19:21 AM A-----	2,380,285	DSM_BC34_2017_1000_1421.asc	8/01/2019 10:18:39 AM A-----	2,497,864
8/01/2019 10:19:13 AM A-----	2,168,159	DSM_BC34_2017_1000_1422.asc	DSM_BC34_2017_1000_2125.asc	
8/01/2019 10:19:13 AM A-----	2,044,127	DSM_BC34_2017_1000_1423.asc	8/01/2019 10:18:36 AM A-----	2,375,257
8/01/2019 10:19:11 AM A-----	2,036,028	DSM_BC34_2017_1000_1424.asc	DSM_BC34_2017_1000_2126.asc	
8/01/2019 10:19:13 AM A-----	2,038,567	DSM_BC34_2017_1000_1425.asc	8/01/2019 10:18:36 AM A-----	2,172,199
8/01/2019 10:19:14 AM A-----	2,050,192	DSM_BC34_2017_1000_1426.asc	DSM_BC34_2017_1000_2127.asc	
8/01/2019 10:19:11 AM A-----	2,036,955	DSM_BC34_2017_1000_1427.asc	8/01/2019 10:18:35 AM A-----	2,044,795
8/01/2019 10:19:10 AM A-----	2,039,277	DSM_BC34_2017_1000_1428.asc	DSM_BC34_2017_1000_2128.asc	
8/01/2019 10:19:13 AM A-----	2,036,760	DSM_BC34_2017_1000_1429.asc	8/01/2019 10:18:39 AM A-----	2,039,564
8/01/2019 10:19:10 AM A-----	2,667,866	DSM_BC34_2017_1000_1520.asc	DSM_BC34_2017_1000_2129.asc	
8/01/2019 10:19:09 AM A-----	2,342,418	DSM_BC34_2017_1000_1521.asc	8/01/2019 10:18:36 AM A-----	2,752,079
8/01/2019 10:19:15 AM A-----	2,144,071	DSM_BC34_2017_1000_1522.asc	DSM_BC34_2017_1000_2225.asc	
8/01/2019 10:19:05 AM A-----	2,098,744	DSM_BC34_2017_1000_1523.asc	8/01/2019 10:18:34 AM A-----	2,486,066
8/01/2019 10:19:07 AM A-----	2,036,132	DSM_BC34_2017_1000_1524.asc	DSM_BC34_2017_1000_2226.asc	
8/01/2019 10:19:06 AM A-----	2,046,229	DSM_BC34_2017_1000_1525.asc	8/01/2019 10:18:33 AM A-----	2,285,972
8/01/2019 10:19:07 AM A-----	2,044,525	DSM_BC34_2017_1000_1526.asc	DSM_BC34_2017_1000_2227.asc	
8/01/2019 10:19:06 AM A-----	2,042,197	DSM_BC34_2017_1000_1527.asc	8/01/2019 10:18:32 AM A-----	2,066,383
8/01/2019 10:19:04 AM A-----	2,038,390	DSM_BC34_2017_1000_1528.asc	DSM_BC34_2017_1000_2228.asc	
8/01/2019 10:19:07 AM A-----	2,041,365	DSM_BC34_2017_1000_1529.asc	8/01/2019 10:18:36 AM A-----	2,040,433
8/01/2019 10:19:02 AM A-----	2,759,890	DSM_BC34_2017_1000_1620.asc	DSM_BC34_2017_1000_2229.asc	
8/01/2019 10:19:04 AM A-----	2,410,348	DSM_BC34_2017_1000_1621.asc	8/01/2019 10:18:34 AM A-----	2,749,494
8/01/2019 10:19:01 AM A-----	2,381,549	DSM_BC34_2017_1000_1622.asc	DSM_BC34_2017_1000_2326.asc	
8/01/2019 10:19:01 AM A-----	2,321,151	DSM_BC34_2017_1000_1623.asc	8/01/2019 10:18:37 AM A-----	2,459,087
8/01/2019 10:19:10 AM A-----	2,109,321	DSM_BC34_2017_1000_1624.asc	DSM_BC34_2017_1000_2327.asc	
8/01/2019 10:19:05 AM A-----	2,066,761	DSM_BC34_2017_1000_1625.asc	8/01/2019 10:18:31 AM A-----	2,337,725
8/01/2019 10:19:01 AM A-----	2,056,589	DSM_BC34_2017_1000_1626.asc	DSM_BC34_2017_1000_2328.asc	
8/01/2019 10:19:00 AM A-----	2,039,974	DSM_BC34_2017_1000_1627.asc	8/01/2019 10:18:30 AM A-----	2,338,380
8/01/2019 10:18:58 AM A-----	2,037,551	DSM_BC34_2017_1000_1628.asc	DSM_BC34_2017_1000_2329.asc	
8/01/2019 10:18:57 AM A-----	2,037,775	DSM_BC34_2017_1000_1629.asc	8/01/2019 10:18:31 AM A-----	2,728,060
8/01/2019 10:19:02 AM A-----	2,652,681	DSM_BC34_2017_1000_1721.asc	DSM_BC34_2017_1000_2427.asc	
8/01/2019 10:18:57 AM A-----	2,383,161	DSM_BC34_2017_1000_1722.asc	8/01/2019 10:18:29 AM A-----	2,426,372
8/01/2019 10:18:55 AM A-----	2,381,238	DSM_BC34_2017_1000_1723.asc	DSM_BC34_2017_1000_2428.asc	
8/01/2019 10:18:56 AM A-----	2,379,114	DSM_BC34_2017_1000_1724.asc	8/01/2019 10:18:28 AM A-----	2,381,598
8/01/2019 10:18:55 AM A-----	2,285,853	DSM_BC34_2017_1000_1725.asc	DSM_BC34_2017_1000_2429.asc	
8/01/2019 10:18:59 AM A-----	2,092,337	DSM_BC34_2017_1000_1726.asc		

8/01/2019 10:18:33 AM A-----	2,698,198	DSM_BC34_2017_1000_2528.asc	8/01/2019 10:17:42 AM A-----	2,037,195
8/01/2019 10:18:27 AM A-----	2,402,738	DSM_BC34_2017_1000_2529.asc	DSM_BC34_2018_1000_2032.asc	
8/01/2019 10:18:31 AM A-----	2,658,733	DSM_BC34_2017_1000_2629.asc	8/01/2019 10:17:45 AM A-----	2,039,596
8/01/2019 10:18:28 AM A-----	2,600,659	DSM_BC34_2018_1000_1142.asc	DSM_BC34_2018_1000_2040.asc	
8/01/2019 10:18:28 AM A-----	2,397,720	DSM_BC34_2018_1000_1143.asc	8/01/2019 10:17:45 AM A-----	2,035,517
8/01/2019 10:18:26 AM A-----	2,405,389	DSM_BC34_2018_1000_1144.asc	DSM_BC34_2018_1000_2041.asc	
8/01/2019 10:18:25 AM A-----	2,048,439	DSM_BC34_2018_1000_1242.asc	8/01/2019 10:17:39 AM A-----	2,036,004
8/01/2019 10:18:25 AM A-----	2,049,375	DSM_BC34_2018_1000_1243.asc	DSM_BC34_2018_1000_2042.asc	
8/01/2019 10:18:23 AM A-----	2,049,291	DSM_BC34_2018_1000_1244.asc	8/01/2019 10:17:37 AM A-----	2,035,268
8/01/2019 10:18:22 AM A-----	2,583,272	DSM_BC34_2018_1000_1245.asc	DSM_BC34_2018_1000_2043.asc	
8/01/2019 10:18:23 AM A-----	2,036,503	DSM_BC34_2018_1000_1340.asc	8/01/2019 10:17:37 AM A-----	2,034,537
8/01/2019 10:18:20 AM A-----	2,037,019	DSM_BC34_2018_1000_1341.asc	DSM_BC34_2018_1000_2044.asc	
8/01/2019 10:18:28 AM A-----	2,040,928	DSM_BC34_2018_1000_1342.asc	8/01/2019 10:17:42 AM A-----	2,034,332
8/01/2019 10:18:21 AM A-----	2,038,293	DSM_BC34_2018_1000_1343.asc	DSM_BC34_2018_1000_2045.asc	
8/01/2019 10:18:20 AM A-----	2,040,507	DSM_BC34_2018_1000_1344.asc	8/01/2019 10:17:39 AM A-----	2,035,212
8/01/2019 10:18:23 AM A-----	2,144,976	DSM_BC34_2018_1000_1345.asc	DSM_BC34_2018_1000_2046.asc	
8/01/2019 10:18:18 AM A-----	2,035,736	DSM_BC34_2018_1000_1430.asc	8/01/2019 10:17:37 AM A-----	2,035,393
8/01/2019 10:18:23 AM A-----	2,037,772	DSM_BC34_2018_1000_1431.asc	DSM_BC34_2018_1000_2047.asc	
8/01/2019 10:18:21 AM A-----	2,038,453	DSM_BC34_2018_1000_1432.asc	8/01/2019 10:17:36 AM A-----	2,035,870
8/01/2019 10:18:16 AM A-----	2,036,308	DSM_BC34_2018_1000_1440.asc	DSM_BC34_2018_1000_2048.asc	
8/01/2019 10:18:16 AM A-----	2,037,094	DSM_BC34_2018_1000_1441.asc	8/01/2019 10:17:42 AM A-----	2,036,033
8/01/2019 10:18:20 AM A-----	2,037,235	DSM_BC34_2018_1000_1442.asc	DSM_BC34_2018_1000_2049.asc	
8/01/2019 10:18:15 AM A-----	2,037,132	DSM_BC34_2018_1000_1443.asc	8/01/2019 10:17:45 AM A-----	2,035,696
8/01/2019 10:18:15 AM A-----	2,038,172	DSM_BC34_2018_1000_1444.asc	DSM_BC34_2018_1000_2050.asc	
8/01/2019 10:18:18 AM A-----	2,045,823	DSM_BC34_2018_1000_1445.asc	8/01/2019 10:17:34 AM A-----	2,036,313
8/01/2019 10:18:15 AM A-----	2,036,202	DSM_BC34_2018_1000_1530.asc	DSM_BC34_2018_1000_2130.asc	
8/01/2019 10:18:16 AM A-----	2,035,745	DSM_BC34_2018_1000_1531.asc	8/01/2019 10:17:33 AM A-----	2,036,668
8/01/2019 10:18:12 AM A-----	2,043,083	DSM_BC34_2018_1000_1532.asc	DSM_BC34_2018_1000_2131.asc	
8/01/2019 10:18:12 AM A-----	2,037,757	DSM_BC34_2018_1000_1540.asc	8/01/2019 10:17:33 AM A-----	2,037,834
8/01/2019 10:18:12 AM A-----	2,035,701	DSM_BC34_2018_1000_1541.asc	DSM_BC34_2018_1000_2132.asc	
8/01/2019 10:18:13 AM A-----	2,035,437	DSM_BC34_2018_1000_1542.asc	8/01/2019 10:17:33 AM A-----	2,039,525
8/01/2019 10:18:11 AM A-----	2,035,619	DSM_BC34_2018_1000_1543.asc	DSM_BC34_2018_1000_2140.asc	
8/01/2019 10:18:13 AM A-----	2,036,137	DSM_BC34_2018_1000_1544.asc	8/01/2019 10:17:33 AM A-----	2,039,816
8/01/2019 10:18:11 AM A-----	2,035,304	DSM_BC34_2018_1000_1545.asc	DSM_BC34_2018_1000_2141.asc	
8/01/2019 10:18:10 AM A-----	2,035,999	DSM_BC34_2018_1000_1546.asc	8/01/2019 10:17:33 AM A-----	2,035,740
8/01/2019 10:18:09 AM A-----	2,043,192	DSM_BC34_2018_1000_1630.asc	DSM_BC34_2018_1000_2142.asc	
8/01/2019 10:18:08 AM A-----	2,035,608	DSM_BC34_2018_1000_1631.asc	8/01/2019 10:17:30 AM A-----	2,036,258
8/01/2019 10:18:08 AM A-----	2,037,453	DSM_BC34_2018_1000_1632.asc	DSM_BC34_2018_1000_2143.asc	
8/01/2019 10:18:07 AM A-----	2,036,260	DSM_BC34_2018_1000_1640.asc	8/01/2019 10:17:36 AM A-----	2,036,452
8/01/2019 10:18:08 AM A-----	2,036,365	DSM_BC34_2018_1000_1641.asc	DSM_BC34_2018_1000_2144.asc	
8/01/2019 10:18:13 AM A-----	2,035,599	DSM_BC34_2018_1000_1642.asc	8/01/2019 10:17:29 AM A-----	2,036,354
8/01/2019 10:18:06 AM A-----	2,034,585	DSM_BC34_2018_1000_1643.asc	DSM_BC34_2018_1000_2145.asc	
8/01/2019 10:18:06 AM A-----	2,035,286	DSM_BC34_2018_1000_1644.asc	8/01/2019 10:17:29 AM A-----	2,036,163
8/01/2019 10:18:11 AM A-----	2,035,833	DSM_BC34_2018_1000_1645.asc	DSM_BC34_2018_1000_2146.asc	
8/01/2019 10:18:03 AM A-----	2,035,264	DSM_BC34_2018_1000_1646.asc	8/01/2019 10:17:32 AM A-----	2,035,904
8/01/2019 10:18:04 AM A-----	2,035,780	DSM_BC34_2018_1000_1647.asc	DSM_BC34_2018_1000_2147.asc	
8/01/2019 10:18:03 AM A-----	2,036,000	DSM_BC34_2018_1000_1730.asc	8/01/2019 10:17:36 AM A-----	2,036,383
8/01/2019 10:18:04 AM A-----	2,035,427	DSM_BC34_2018_1000_1731.asc	DSM_BC34_2018_1000_2148.asc	
8/01/2019 10:18:07 AM A-----	2,036,022	DSM_BC34_2018_1000_1732.asc	8/01/2019 10:17:25 AM A-----	2,035,955
8/01/2019 10:18:05 AM A-----	2,035,559	DSM_BC34_2018_1000_1740.asc	DSM_BC34_2018_1000_2149.asc	
8/01/2019 10:18:02 AM A-----	2,035,834	DSM_BC34_2018_1000_1741.asc	8/01/2019 10:17:25 AM A-----	2,035,319
8/01/2019 10:18:00 AM A-----	2,035,076	DSM_BC34_2018_1000_1742.asc	DSM_BC34_2018_1000_2150.asc	
8/01/2019 10:18:00 AM A-----	2,035,780	DSM_BC34_2018_1000_1743.asc	8/01/2019 10:17:28 AM A-----	2,038,104
8/01/2019 10:17:59 AM A-----	2,036,773	DSM_BC34_2018_1000_1744.asc	DSM_BC34_2018_1000_2230.asc	
8/01/2019 10:18:01 AM A-----	2,036,234	DSM_BC34_2018_1000_1745.asc	8/01/2019 10:17:25 AM A-----	2,036,963
8/01/2019 10:18:01 AM A-----	2,036,082	DSM_BC34_2018_1000_1746.asc	DSM_BC34_2018_1000_2231.asc	
8/01/2019 10:18:01 AM A-----	2,035,617	DSM_BC34_2018_1000_1747.asc	8/01/2019 10:17:24 AM A-----	2,038,480
8/01/2019 10:17:58 AM A-----	2,036,103	DSM_BC34_2018_1000_1748.asc	DSM_BC34_2018_1000_2232.asc	
8/01/2019 10:17:59 AM A-----	2,045,754	DSM_BC34_2018_1000_1830.asc	8/01/2019 10:17:27 AM A-----	2,073,668
8/01/2019 10:18:00 AM A-----	2,043,329	DSM_BC34_2018_1000_1831.asc	DSM_BC34_2018_1000_2240.asc	
8/01/2019 10:17:57 AM A-----	2,042,120	DSM_BC34_2018_1000_1832.asc	8/01/2019 10:17:23 AM A-----	2,072,438
8/01/2019 10:17:56 AM A-----	2,035,701	DSM_BC34_2018_1000_1840.asc	DSM_BC34_2018_1000_2241.asc	
8/01/2019 10:17:56 AM A-----	2,035,146	DSM_BC34_2018_1000_1841.asc	8/01/2019 10:17:22 AM A-----	2,041,884
8/01/2019 10:17:55 AM A-----	2,036,204	DSM_BC34_2018_1000_1842.asc	DSM_BC34_2018_1000_2242.asc	
8/01/2019 10:17:54 AM A-----	2,036,253	DSM_BC34_2018_1000_1843.asc	8/01/2019 10:17:24 AM A-----	2,036,119
8/01/2019 10:17:55 AM A-----	2,036,384	DSM_BC34_2018_1000_1844.asc	DSM_BC34_2018_1000_2243.asc	
8/01/2019 10:17:55 AM A-----	2,036,137	DSM_BC34_2018_1000_1845.asc	8/01/2019 10:17:30 AM A-----	2,035,319
8/01/2019 10:17:56 AM A-----	2,036,203	DSM_BC34_2018_1000_1846.asc	DSM_BC34_2018_1000_2244.asc	
8/01/2019 10:17:53 AM A-----	2,035,401	DSM_BC34_2018_1000_1847.asc	8/01/2019 10:17:26 AM A-----	2,036,530
8/01/2019 10:17:59 AM A-----	2,035,921	DSM_BC34_2018_1000_1848.asc	DSM_BC34_2018_1000_2245.asc	
8/01/2019 10:17:56 AM A-----	2,035,910	DSM_BC34_2018_1000_1849.asc	8/01/2019 10:17:20 AM A-----	2,036,191
8/01/2019 10:17:51 AM A-----	2,037,004	DSM_BC34_2018_1000_1930.asc	DSM_BC34_2018_1000_2246.asc	
8/01/2019 10:17:52 AM A-----	2,035,614	DSM_BC34_2018_1000_1931.asc	8/01/2019 10:17:19 AM A-----	2,036,109
8/01/2019 10:17:50 AM A-----	2,035,132	DSM_BC34_2018_1000_1932.asc	DSM_BC34_2018_1000_2247.asc	
8/01/2019 10:17:54 AM A-----	2,035,374	DSM_BC34_2018_1000_1940.asc	8/01/2019 10:17:21 AM A-----	2,036,501
8/01/2019 10:17:50 AM A-----	2,035,769	DSM_BC34_2018_1000_1941.asc	DSM_BC34_2018_1000_2248.asc	
8/01/2019 10:17:51 AM A-----	2,034,724	DSM_BC34_2018_1000_1942.asc	8/01/2019 10:17:20 AM A-----	2,035,606
8/01/2019 10:17:50 AM A-----	2,035,573	DSM_BC34_2018_1000_1943.asc	DSM_BC34_2018_1000_2249.asc	
8/01/2019 10:17:47 AM A-----	2,035,987	DSM_BC34_2018_1000_1944.asc	8/01/2019 10:17:18 AM A-----	2,035,573
8/01/2019 10:17:50 AM A-----	2,035,815	DSM_BC34_2018_1000_1945.asc	DSM_BC34_2018_1000_2250.asc	
8/01/2019 10:17:46 AM A-----	2,036,332	DSM_BC34_2018_1000_1946.asc	8/01/2019 10:17:17 AM A-----	2,304,891
8/01/2019 10:17:49 AM A-----	2,035,701	DSM_BC34_2018_1000_1947.asc	DSM_BC34_2018_1000_2330.asc	
8/01/2019 10:17:46 AM A-----	2,036,155	DSM_BC34_2018_1000_1948.asc	8/01/2019 10:17:18 AM A-----	2,105,013
8/01/2019 10:17:44 AM A-----	2,035,576	DSM_BC34_2018_1000_1949.asc	DSM_BC34_2018_1000_2331.asc	
8/01/2019 10:17:45 AM A-----	2,039,470	DSM_BC34_2018_1000_1950.asc	8/01/2019 10:17:19 AM A-----	2,037,686
8/01/2019 10:17:42 AM A-----	2,038,316	DSM_BC34_2018_1000_2030.asc	DSM_BC34_2018_1000_2332.asc	
8/01/2019 10:17:48 AM A-----	2,036,322	DSM_BC34_2018_1000_2031.asc		

8/01/2019 10:17:16 AM A-----	2,080,493	DSM_BC34_2018_1000_2340.asc	8/01/2019 10:16:32 AM A-----	2,043,632
8/01/2019 10:17:15 AM A-----	2,086,062	DSM_BC34_2018_1000_2341.asc	DSM_BC34_2018_1000_3039.asc	
8/01/2019 10:17:15 AM A-----	2,116,435	DSM_BC34_2018_1000_2342.asc	8/01/2019 10:16:29 AM A-----	2,045,497
8/01/2019 10:17:13 AM A-----	2,044,944	DSM_BC34_2018_1000_2343.asc	DSM_BC34_2018_1000_3040.asc	
8/01/2019 10:17:15 AM A-----	2,035,221	DSM_BC34_2018_1000_2344.asc	8/01/2019 10:16:30 AM A-----	2,094,767
8/01/2019 10:17:11 AM A-----	2,034,993	DSM_BC34_2018_1000_2345.asc	DSM_BC34_2018_1000_3041.asc	
8/01/2019 10:17:20 AM A-----	2,034,314	DSM_BC34_2018_1000_2346.asc	8/01/2019 10:16:29 AM A-----	2,067,084
8/01/2019 10:17:11 AM A-----	2,035,158	DSM_BC34_2018_1000_2347.asc	DSM_BC34_2018_1000_3042.asc	
8/01/2019 10:17:17 AM A-----	2,034,677	DSM_BC34_2018_1000_2348.asc	8/01/2019 10:16:27 AM A-----	2,037,322
8/01/2019 10:17:11 AM A-----	2,035,456	DSM_BC34_2018_1000_2349.asc	DSM_BC34_2018_1000_3043.asc	
8/01/2019 10:17:13 AM A-----	2,035,526	DSM_BC34_2018_1000_2350.asc	8/01/2019 10:16:29 AM A-----	2,036,091
8/01/2019 10:17:17 AM A-----	2,367,970	DSM_BC34_2018_1000_2430.asc	DSM_BC34_2018_1000_3044.asc	
8/01/2019 10:17:12 AM A-----	2,112,770	DSM_BC34_2018_1000_2431.asc	8/01/2019 10:16:27 AM A-----	2,035,150
8/01/2019 10:17:08 AM A-----	2,039,864	DSM_BC34_2018_1000_2432.asc	DSM_BC34_2018_1000_3045.asc	
8/01/2019 10:17:08 AM A-----	2,106,388	DSM_BC34_2018_1000_2440.asc	8/01/2019 10:16:26 AM A-----	2,035,065
8/01/2019 10:17:10 AM A-----	2,142,358	DSM_BC34_2018_1000_2441.asc	DSM_BC34_2018_1000_3046.asc	
8/01/2019 10:17:07 AM A-----	2,126,793	DSM_BC34_2018_1000_2442.asc	8/01/2019 10:16:29 AM A-----	2,035,334
8/01/2019 10:17:05 AM A-----	2,052,125	DSM_BC34_2018_1000_2443.asc	DSM_BC34_2018_1000_3047.asc	
8/01/2019 10:17:07 AM A-----	2,034,735	DSM_BC34_2018_1000_2444.asc	8/01/2019 10:16:23 AM A-----	2,035,174
8/01/2019 10:17:05 AM A-----	2,034,272	DSM_BC34_2018_1000_2445.asc	DSM_BC34_2018_1000_3048.asc	
8/01/2019 10:17:05 AM A-----	2,033,877	DSM_BC34_2018_1000_2446.asc	8/01/2019 10:16:23 AM A-----	2,035,398
8/01/2019 10:17:06 AM A-----	2,035,452	DSM_BC34_2018_1000_2447.asc	DSM_BC34_2018_1000_3049.asc	
8/01/2019 10:17:07 AM A-----	2,035,398	DSM_BC34_2018_1000_2448.asc	8/01/2019 10:16:27 AM A-----	2,035,749
8/01/2019 10:17:02 AM A-----	2,035,469	DSM_BC34_2018_1000_2449.asc	DSM_BC34_2018_1000_3050.asc	
8/01/2019 10:17:05 AM A-----	2,035,170	DSM_BC34_2018_1000_2450.asc	8/01/2019 10:16:29 AM A-----	2,346,424
8/01/2019 10:17:04 AM A-----	2,365,720	DSM_BC34_2018_1000_2530.asc	DSM_BC34_2018_1000_3137.asc	
8/01/2019 10:17:02 AM A-----	2,050,899	DSM_BC34_2018_1000_2531.asc	8/01/2019 10:16:23 AM A-----	2,046,353
8/01/2019 10:17:08 AM A-----	2,044,831	DSM_BC34_2018_1000_2532.asc	DSM_BC34_2018_1000_3138.asc	
8/01/2019 10:17:01 AM A-----	2,141,160	DSM_BC34_2018_1000_2540.asc	8/01/2019 10:16:24 AM A-----	2,062,253
8/01/2019 10:17:06 AM A-----	2,164,912	DSM_BC34_2018_1000_2541.asc	DSM_BC34_2018_1000_3139.asc	
8/01/2019 10:16:59 AM A-----	2,103,389	DSM_BC34_2018_1000_2542.asc	8/01/2019 10:16:22 AM A-----	2,044,432
8/01/2019 10:17:02 AM A-----	2,043,487	DSM_BC34_2018_1000_2543.asc	DSM_BC34_2018_1000_3140.asc	
8/01/2019 10:17:01 AM A-----	2,035,054	DSM_BC34_2018_1000_2544.asc	8/01/2019 10:16:25 AM A-----	2,110,062
8/01/2019 10:16:57 AM A-----	2,033,393	DSM_BC34_2018_1000_2545.asc	DSM_BC34_2018_1000_3141.asc	
8/01/2019 10:16:58 AM A-----	2,033,870	DSM_BC34_2018_1000_2546.asc	8/01/2019 10:16:28 AM A-----	2,115,668
8/01/2019 10:16:57 AM A-----	2,035,699	DSM_BC34_2018_1000_2547.asc	DSM_BC34_2018_1000_3142.asc	
8/01/2019 10:17:01 AM A-----	2,036,475	DSM_BC34_2018_1000_2548.asc	8/01/2019 10:16:20 AM A-----	2,036,734
8/01/2019 10:16:58 AM A-----	2,035,093	DSM_BC34_2018_1000_2549.asc	DSM_BC34_2018_1000_3143.asc	
8/01/2019 10:16:58 AM A-----	2,035,452	DSM_BC34_2018_1000_2550.asc	8/01/2019 10:16:20 AM A-----	2,035,640
8/01/2019 10:16:56 AM A-----	2,399,026	DSM_BC34_2018_1000_2630.asc	DSM_BC34_2018_1000_3144.asc	
8/01/2019 10:16:55 AM A-----	2,401,554	DSM_BC34_2018_1000_2631.asc	8/01/2019 10:16:18 AM A-----	2,035,389
8/01/2019 10:16:53 AM A-----	2,583,202	DSM_BC34_2018_1000_2632.asc	DSM_BC34_2018_1000_3145.asc	
8/01/2019 10:16:54 AM A-----	2,076,406	DSM_BC34_2018_1000_2640.asc	8/01/2019 10:16:18 AM A-----	2,036,619
8/01/2019 10:16:53 AM A-----	2,111,373	DSM_BC34_2018_1000_2641.asc	DSM_BC34_2018_1000_3146.asc	
8/01/2019 10:16:53 AM A-----	2,104,004	DSM_BC34_2018_1000_2642.asc	8/01/2019 10:16:18 AM A-----	2,036,360
8/01/2019 10:16:52 AM A-----	2,034,472	DSM_BC34_2018_1000_2645.asc	DSM_BC34_2018_1000_3147.asc	
8/01/2019 10:16:58 AM A-----	2,034,967	DSM_BC34_2018_1000_2646.asc	8/01/2019 10:16:17 AM A-----	2,036,386
8/01/2019 10:16:51 AM A-----	2,035,611	DSM_BC34_2018_1000_2647.asc	DSM_BC34_2018_1000_3148.asc	
8/01/2019 10:16:51 AM A-----	2,035,856	DSM_BC34_2018_1000_2648.asc	8/01/2019 10:16:17 AM A-----	2,035,705
8/01/2019 10:16:49 AM A-----	2,035,587	DSM_BC34_2018_1000_2649.asc	DSM_BC34_2018_1000_3149.asc	
8/01/2019 10:16:48 AM A-----	2,035,633	DSM_BC34_2018_1000_2650.asc	8/01/2019 10:16:16 AM A-----	2,035,092
8/01/2019 10:16:53 AM A-----	2,757,734	DSM_BC34_2018_1000_2730.asc	DSM_BC34_2018_1000_3150.asc	
8/01/2019 10:16:48 AM A-----	2,095,563	DSM_BC34_2018_1000_2740.asc	8/01/2019 10:16:19 AM A-----	2,412,649
8/01/2019 10:16:48 AM A-----	2,115,362	DSM_BC34_2018_1000_2741.asc	DSM_BC34_2018_1000_3237.asc	
8/01/2019 10:16:48 AM A-----	2,045,828	DSM_BC34_2018_1000_2742.asc	8/01/2019 10:16:16 AM A-----	2,257,648
8/01/2019 10:16:47 AM A-----	2,035,765	DSM_BC34_2018_1000_2743.asc	DSM_BC34_2018_1000_3238.asc	
8/01/2019 10:16:54 AM A-----	2,035,898	DSM_BC34_2018_1000_2744.asc	8/01/2019 10:16:15 AM A-----	2,045,184
8/01/2019 10:16:47 AM A-----	2,036,127	DSM_BC34_2018_1000_2745.asc	DSM_BC34_2018_1000_3239.asc	
8/01/2019 10:16:48 AM A-----	2,036,236	DSM_BC34_2018_1000_2746.asc	8/01/2019 10:16:14 AM A-----	2,037,741
8/01/2019 10:16:45 AM A-----	2,035,545	DSM_BC34_2018_1000_2747.asc	DSM_BC34_2018_1000_3240.asc	
8/01/2019 10:16:45 AM A-----	2,035,959	DSM_BC34_2018_1000_2748.asc	8/01/2019 10:16:13 AM A-----	2,050,044
8/01/2019 10:16:45 AM A-----	2,035,718	DSM_BC34_2018_1000_2749.asc	DSM_BC34_2018_1000_3241.asc	
8/01/2019 10:16:44 AM A-----	2,035,337	DSM_BC34_2018_1000_2750.asc	8/01/2019 10:16:23 AM A-----	2,149,936
8/01/2019 10:16:44 AM A-----	2,061,283	DSM_BC34_2018_1000_2839.asc	DSM_BC34_2018_1000_3242.asc	
8/01/2019 10:16:43 AM A-----	2,084,963	DSM_BC34_2018_1000_2840.asc	8/01/2019 10:16:14 AM A-----	2,044,746
8/01/2019 10:16:43 AM A-----	2,111,018	DSM_BC34_2018_1000_2841.asc	DSM_BC34_2018_1000_3243.asc	
8/01/2019 10:16:43 AM A-----	2,047,549	DSM_BC34_2018_1000_2842.asc	8/01/2019 10:16:11 AM A-----	2,038,232
8/01/2019 10:16:40 AM A-----	2,035,484	DSM_BC34_2018_1000_2843.asc	DSM_BC34_2018_1000_3244.asc	
8/01/2019 10:16:43 AM A-----	2,036,261	DSM_BC34_2018_1000_2844.asc	8/01/2019 10:16:17 AM A-----	2,035,818
8/01/2019 10:16:40 AM A-----	2,035,921	DSM_BC34_2018_1000_2845.asc	DSM_BC34_2018_1000_3245.asc	
8/01/2019 10:16:39 AM A-----	2,035,199	DSM_BC34_2018_1000_2846.asc	8/01/2019 10:16:12 AM A-----	2,036,142
8/01/2019 10:16:39 AM A-----	2,035,624	DSM_BC34_2018_1000_2847.asc	DSM_BC34_2018_1000_3246.asc	
8/01/2019 10:16:40 AM A-----	2,035,492	DSM_BC34_2018_1000_2848.asc	8/01/2019 10:16:13 AM A-----	2,036,467
8/01/2019 10:16:39 AM A-----	2,035,578	DSM_BC34_2018_1000_2849.asc	DSM_BC34_2018_1000_3247.asc	
8/01/2019 10:16:38 AM A-----	2,035,391	DSM_BC34_2018_1000_2850.asc	8/01/2019 10:16:11 AM A-----	2,036,086
8/01/2019 10:16:39 AM A-----	2,041,981	DSM_BC34_2018_1000_2939.asc	DSM_BC34_2018_1000_3248.asc	
8/01/2019 10:16:36 AM A-----	2,083,672	DSM_BC34_2018_1000_2940.asc	8/01/2019 10:16:10 AM A-----	2,035,290
8/01/2019 10:16:45 AM A-----	2,088,723	DSM_BC34_2018_1000_2941.asc	DSM_BC34_2018_1000_3249.asc	
8/01/2019 10:16:34 AM A-----	2,062,616	DSM_BC34_2018_1000_2942.asc	8/01/2019 10:16:10 AM A-----	2,035,543
8/01/2019 10:16:34 AM A-----	2,035,643	DSM_BC34_2018_1000_2943.asc	DSM_BC34_2018_1000_3250.asc	
8/01/2019 10:16:34 AM A-----	2,035,744	DSM_BC34_2018_1000_2944.asc	8/01/2019 10:16:12 AM A-----	2,420,353
8/01/2019 10:16:34 AM A-----	2,036,140	DSM_BC34_2018_1000_2945.asc	DSM_BC34_2018_1000_3337.asc	
8/01/2019 10:16:33 AM A-----	2,036,330	DSM_BC34_2018_1000_2946.asc	8/01/2019 10:16:08 AM A-----	2,204,592
8/01/2019 10:16:35 AM A-----	2,036,461	DSM_BC34_2018_1000_2947.asc	DSM_BC34_2018_1000_3338.asc	
8/01/2019 10:16:35 AM A-----	2,036,182	DSM_BC34_2018_1000_2948.asc	8/01/2019 10:16:08 AM A-----	2,046,457
8/01/2019 10:16:30 AM A-----	2,036,094	DSM_BC34_2018_1000_2949.asc	DSM_BC34_2018_1000_3339.asc	
8/01/2019 10:16:35 AM A-----	2,035,673	DSM_BC34_2018_1000_2950.asc		

8/01/2019 10:16:07 AM A-----	2,040,880	DSM_BC34_2018_1000_3340.asc	8/01/2019 10:15:20 AM A-----	2,035,870
8/01/2019 10:16:06 AM A-----	2,036,911	DSM_BC34_2018_1000_3341.asc	DSM_BC34_2018_1000_3941.asc	
8/01/2019 10:16:07 AM A-----	2,155,719	DSM_BC34_2018_1000_3342.asc	8/01/2019 10:15:21 AM A-----	2,044,214
8/01/2019 10:16:06 AM A-----	2,071,340	DSM_BC34_2018_1000_3343.asc	DSM_BC34_2018_1000_3942.asc	
8/01/2019 10:16:07 AM A-----	2,038,070	DSM_BC34_2018_1000_3344.asc	8/01/2019 10:15:20 AM A-----	2,036,958
8/01/2019 10:16:08 AM A-----	2,035,928	DSM_BC34_2018_1000_3345.asc	DSM_BC34_2018_1000_3943.asc	
8/01/2019 10:16:04 AM A-----	2,035,770	DSM_BC34_2018_1000_3346.asc	8/01/2019 10:15:19 AM A-----	2,038,473
8/01/2019 10:16:04 AM A-----	2,035,411	DSM_BC34_2018_1000_3347.asc	DSM_BC34_2018_1000_3944.asc	
8/01/2019 10:16:07 AM A-----	2,033,224	DSM_BC34_2018_1000_3348.asc	8/01/2019 10:15:24 AM A-----	2,038,288
8/01/2019 10:16:02 AM A-----	2,034,448	DSM_BC34_2018_1000_3349.asc	DSM_BC34_2018_1000_3945.asc	
8/01/2019 10:16:02 AM A-----	2,035,238	DSM_BC34_2018_1000_3350.asc	8/01/2019 10:15:17 AM A-----	2,047,191
8/01/2019 10:16:02 AM A-----	2,420,643	DSM_BC34_2018_1000_3437.asc	DSM_BC34_2018_1000_3946.asc	
8/01/2019 10:16:01 AM A-----	2,150,009	DSM_BC34_2018_1000_3438.asc	8/01/2019 10:15:17 AM A-----	2,044,688
8/01/2019 10:16:01 AM A-----	2,058,327	DSM_BC34_2018_1000_3439.asc	DSM_BC34_2018_1000_3947.asc	
8/01/2019 10:15:59 AM A-----	2,062,047	DSM_BC34_2018_1000_3440.asc	8/01/2019 10:15:16 AM A-----	2,036,346
8/01/2019 10:16:05 AM A-----	2,035,815	DSM_BC34_2018_1000_3441.asc	DSM_BC34_2018_1000_3948.asc	
8/01/2019 10:15:56 AM A-----	2,044,190	DSM_BC34_2018_1000_3442.asc	8/01/2019 10:15:16 AM A-----	2,048,096
8/01/2019 10:15:57 AM A-----	2,095,795	DSM_BC34_2018_1000_3443.asc	DSM_BC34_2018_1000_3949.asc	
8/01/2019 10:15:57 AM A-----	2,047,532	DSM_BC34_2018_1000_3444.asc	8/01/2019 10:15:16 AM A-----	2,058,686
8/01/2019 10:15:59 AM A-----	2,035,862	DSM_BC34_2018_1000_3445.asc	DSM_BC34_2018_1000_3950.asc	
8/01/2019 10:15:57 AM A-----	2,036,023	DSM_BC34_2018_1000_3446.asc	8/01/2019 10:15:16 AM A-----	2,409,991
8/01/2019 10:16:00 AM A-----	2,035,715	DSM_BC34_2018_1000_3447.asc	DSM_BC34_2018_1000_4036.asc	
8/01/2019 10:15:55 AM A-----	2,034,816	DSM_BC34_2018_1000_3448.asc	8/01/2019 10:15:19 AM A-----	2,128,873
8/01/2019 10:15:58 AM A-----	2,036,205	DSM_BC34_2018_1000_3449.asc	DSM_BC34_2018_1000_4037.asc	
8/01/2019 10:15:55 AM A-----	2,036,602	DSM_BC34_2018_1000_3450.asc	8/01/2019 10:15:14 AM A-----	2,051,487
8/01/2019 10:15:52 AM A-----	2,281,193	DSM_BC34_2018_1000_3537.asc	DSM_BC34_2018_1000_4038.asc	
8/01/2019 10:15:52 AM A-----	2,059,257	DSM_BC34_2018_1000_3538.asc	8/01/2019 10:15:14 AM A-----	2,041,088
8/01/2019 10:15:52 AM A-----	2,063,255	DSM_BC34_2018_1000_3539.asc	DSM_BC34_2018_1000_4039.asc	
8/01/2019 10:15:52 AM A-----	2,052,499	DSM_BC34_2018_1000_3540.asc	8/01/2019 10:15:12 AM A-----	2,042,307
8/01/2019 10:15:54 AM A-----	2,040,421	DSM_BC34_2018_1000_3541.asc	DSM_BC34_2018_1000_4040.asc	
8/01/2019 10:15:50 AM A-----	2,036,120	DSM_BC34_2018_1000_3542.asc	8/01/2019 10:15:12 AM A-----	2,040,489
8/01/2019 10:15:51 AM A-----	2,038,540	DSM_BC34_2018_1000_3543.asc	DSM_BC34_2018_1000_4041.asc	
8/01/2019 10:15:49 AM A-----	2,045,461	DSM_BC34_2018_1000_3544.asc	8/01/2019 10:15:16 AM A-----	2,036,230
8/01/2019 10:15:48 AM A-----	2,059,692	DSM_BC34_2018_1000_3545.asc	DSM_BC34_2018_1000_4042.asc	
8/01/2019 10:15:49 AM A-----	2,045,832	DSM_BC34_2018_1000_3546.asc	8/01/2019 10:15:12 AM A-----	2,039,882
8/01/2019 10:15:51 AM A-----	2,039,265	DSM_BC34_2018_1000_3547.asc	DSM_BC34_2018_1000_4043.asc	
8/01/2019 10:15:49 AM A-----	2,041,461	DSM_BC34_2018_1000_3548.asc	8/01/2019 10:15:13 AM A-----	2,043,206
8/01/2019 10:15:48 AM A-----	2,035,410	DSM_BC34_2018_1000_3549.asc	DSM_BC34_2018_1000_4044.asc	
8/01/2019 10:15:45 AM A-----	2,035,705	DSM_BC34_2018_1000_3550.asc	8/01/2019 10:15:12 AM A-----	2,037,156
8/01/2019 10:15:46 AM A-----	2,201,288	DSM_BC34_2018_1000_3637.asc	DSM_BC34_2018_1000_4045.asc	
8/01/2019 10:15:45 AM A-----	2,046,757	DSM_BC34_2018_1000_3638.asc	8/01/2019 10:15:10 AM A-----	2,039,410
8/01/2019 10:15:44 AM A-----	2,043,296	DSM_BC34_2018_1000_3639.asc	DSM_BC34_2018_1000_4046.asc	
8/01/2019 10:15:46 AM A-----	2,061,552	DSM_BC34_2018_1000_3640.asc	8/01/2019 10:15:11 AM A-----	2,037,286
8/01/2019 10:15:49 AM A-----	2,059,348	DSM_BC34_2018_1000_3641.asc	DSM_BC34_2018_1000_4047.asc	
8/01/2019 10:15:42 AM A-----	2,038,063	DSM_BC34_2018_1000_3642.asc	8/01/2019 10:15:09 AM A-----	2,036,220
8/01/2019 10:15:43 AM A-----	2,036,489	DSM_BC34_2018_1000_3643.asc	DSM_BC34_2018_1000_4048.asc	
8/01/2019 10:15:43 AM A-----	2,044,314	DSM_BC34_2018_1000_3644.asc	8/01/2019 10:15:08 AM A-----	2,046,663
8/01/2019 10:15:41 AM A-----	2,039,950	DSM_BC34_2018_1000_3645.asc	DSM_BC34_2018_1000_4049.asc	
8/01/2019 10:15:41 AM A-----	2,038,051	DSM_BC34_2018_1000_3646.asc	8/01/2019 10:15:06 AM A-----	2,039,358
8/01/2019 10:15:46 AM A-----	2,038,066	DSM_BC34_2018_1000_3647.asc	DSM_BC34_2018_1000_4050.asc	
8/01/2019 10:15:44 AM A-----	2,040,348	DSM_BC34_2018_1000_3648.asc	8/01/2019 10:15:08 AM A-----	2,467,359
8/01/2019 10:15:39 AM A-----	2,037,537	DSM_BC34_2018_1000_3649.asc	DSM_BC34_2018_1000_4136.asc	
8/01/2019 10:15:38 AM A-----	2,035,598	DSM_BC34_2018_1000_3650.asc	8/01/2019 10:15:05 AM A-----	2,072,660
8/01/2019 10:15:37 AM A-----	2,211,573	DSM_BC34_2018_1000_3737.asc	DSM_BC34_2018_1000_4137.asc	
8/01/2019 10:15:39 AM A-----	2,050,191	DSM_BC34_2018_1000_3738.asc	8/01/2019 10:15:07 AM A-----	2,042,668
8/01/2019 10:15:38 AM A-----	2,040,078	DSM_BC34_2018_1000_3739.asc	DSM_BC34_2018_1000_4138.asc	
8/01/2019 10:15:37 AM A-----	2,042,279	DSM_BC34_2018_1000_3740.asc	8/01/2019 10:15:07 AM A-----	2,042,458
8/01/2019 10:15:36 AM A-----	2,042,729	DSM_BC34_2018_1000_3741.asc	DSM_BC34_2018_1000_4139.asc	
8/01/2019 10:15:34 AM A-----	2,039,867	DSM_BC34_2018_1000_3742.asc	8/01/2019 10:15:07 AM A-----	2,041,435
8/01/2019 10:15:35 AM A-----	2,037,526	DSM_BC34_2018_1000_3743.asc	DSM_BC34_2018_1000_4140.asc	
8/01/2019 10:15:33 AM A-----	2,039,196	DSM_BC34_2018_1000_3744.asc	8/01/2019 10:15:03 AM A-----	2,041,112
8/01/2019 10:15:36 AM A-----	2,037,455	DSM_BC34_2018_1000_3745.asc	DSM_BC34_2018_1000_4141.asc	
8/01/2019 10:15:33 AM A-----	2,036,981	DSM_BC34_2018_1000_3746.asc	8/01/2019 10:15:03 AM A-----	2,035,760
8/01/2019 10:15:33 AM A-----	2,039,466	DSM_BC34_2018_1000_3747.asc	DSM_BC34_2018_1000_4142.asc	
8/01/2019 10:15:32 AM A-----	2,059,535	DSM_BC34_2018_1000_3748.asc	8/01/2019 10:15:06 AM A-----	2,043,920
8/01/2019 10:15:31 AM A-----	2,040,630	DSM_BC34_2018_1000_3749.asc	DSM_BC34_2018_1000_4143.asc	
8/01/2019 10:15:30 AM A-----	2,036,144	DSM_BC34_2018_1000_3750.asc	8/01/2019 10:15:02 AM A-----	2,040,484
8/01/2019 10:15:33 AM A-----	2,695,933	DSM_BC34_2018_1000_3836.asc	DSM_BC34_2018_1000_4144.asc	
8/01/2019 10:15:28 AM A-----	2,088,146	DSM_BC34_2018_1000_3837.asc	8/01/2019 10:15:11 AM A-----	2,043,101
8/01/2019 10:15:28 AM A-----	2,070,851	DSM_BC34_2018_1000_3838.asc	DSM_BC34_2018_1000_4145.asc	
8/01/2019 10:15:30 AM A-----	2,041,495	DSM_BC34_2018_1000_3839.asc	8/01/2019 10:15:03 AM A-----	2,040,392
8/01/2019 10:15:38 AM A-----	2,044,435	DSM_BC34_2018_1000_3840.asc	DSM_BC34_2018_1000_4146.asc	
8/01/2019 10:15:31 AM A-----	2,038,771	DSM_BC34_2018_1000_3841.asc	8/01/2019 10:15:02 AM A-----	2,040,108
8/01/2019 10:15:29 AM A-----	2,040,155	DSM_BC34_2018_1000_3842.asc	DSM_BC34_2018_1000_4147.asc	
8/01/2019 10:15:27 AM A-----	2,038,079	DSM_BC34_2018_1000_3843.asc	8/01/2019 10:14:59 AM A-----	2,040,272
8/01/2019 10:15:29 AM A-----	2,039,987	DSM_BC34_2018_1000_3844.asc	DSM_BC34_2018_1000_4148.asc	
8/01/2019 10:15:26 AM A-----	2,035,963	DSM_BC34_2018_1000_3845.asc	8/01/2019 10:15:08 AM A-----	2,044,701
8/01/2019 10:15:25 AM A-----	2,036,021	DSM_BC34_2018_1000_3846.asc	DSM_BC34_2018_1000_4149.asc	
8/01/2019 10:15:25 AM A-----	2,035,603	DSM_BC34_2018_1000_3847.asc	8/01/2019 10:14:59 AM A-----	2,079,440
8/01/2019 10:15:24 AM A-----	2,036,123	DSM_BC34_2018_1000_3848.asc	DSM_BC34_2018_1000_4150.asc	
8/01/2019 10:15:25 AM A-----	2,040,064	DSM_BC34_2018_1000_3849.asc	8/01/2019 10:15:00 AM A-----	2,762,339
8/01/2019 10:15:24 AM A-----	2,036,167	DSM_BC34_2018_1000_3850.asc	DSM_BC34_2018_1000_4237.asc	
8/01/2019 10:15:24 AM A-----	2,449,644	DSM_BC34_2018_1000_3936.asc	8/01/2019 10:14:59 AM A-----	2,715,874
8/01/2019 10:15:24 AM A-----	2,172,853	DSM_BC34_2018_1000_3937.asc	DSM_BC34_2018_1000_4238.asc	
8/01/2019 10:15:21 AM A-----	2,063,040	DSM_BC34_2018_1000_3938.asc	8/01/2019 10:15:01 AM A-----	2,654,382
8/01/2019 10:15:22 AM A-----	2,042,167	DSM_BC34_2018_1000_3939.asc	DSM_BC34_2018_1000_4239.asc	
8/01/2019 10:15:22 AM A-----	2,040,697	DSM_BC34_2018_1000_3940.asc		

8/01/2019 10:14:58 AM A-----	2,608,030	DSM_BC34_2018_1000_4240.asc	8/01/2019 10:14:18 AM A-----	2,036,017
8/01/2019 10:14:58 AM A-----	2,598,935	DSM_BC34_2018_1000_4241.asc	DSM_BC35_2018_1000_2701.asc	
8/01/2019 10:14:55 AM A-----	2,590,443	DSM_BC34_2018_1000_4242.asc	8/01/2019 10:14:24 AM A-----	2,037,137
8/01/2019 10:14:56 AM A-----	2,584,763	DSM_BC34_2018_1000_4243.asc	DSM_BC35_2018_1000_2702.asc	
8/01/2019 10:14:58 AM A-----	2,577,493	DSM_BC34_2018_1000_4244.asc	8/01/2019 10:14:16 AM A-----	2,037,488
8/01/2019 10:14:54 AM A-----	2,608,542	DSM_BC34_2018_1000_4245.asc	DSM_BC35_2018_1000_2703.asc	
8/01/2019 10:14:55 AM A-----	2,644,145	DSM_BC34_2018_1000_4246.asc	8/01/2019 10:14:15 AM A-----	2,035,852
8/01/2019 10:14:57 AM A-----	2,682,218	DSM_BC34_2018_1000_4247.asc	DSM_BC35_2018_1000_2704.asc	
8/01/2019 10:14:55 AM A-----	2,717,482	DSM_BC34_2018_1000_4248.asc	8/01/2019 10:14:16 AM A-----	2,036,267
8/01/2019 10:14:52 AM A-----	2,753,732	DSM_BC34_2018_1000_4249.asc	DSM_BC35_2018_1000_2705.asc	
8/01/2019 10:14:54 AM A-----	2,765,558	DSM_BC35_2015_1000_1301.asc	8/01/2019 10:14:15 AM A-----	2,036,493
8/01/2019 10:14:52 AM A-----	2,468,159	DSM_BC35_2015_1000_1401.asc	DSM_BC35_2018_1000_2706.asc	
8/01/2019 10:14:52 AM A-----	2,052,846	DSM_BC35_2015_1000_1501.asc	8/01/2019 10:14:13 AM A-----	2,039,292
8/01/2019 10:14:54 AM A-----	2,592,268	DSM_BC35_2015_1000_1502.asc	DSM_BC35_2018_1000_2707.asc	
8/01/2019 10:14:50 AM A-----	2,037,991	DSM_BC35_2015_1000_1601.asc	8/01/2019 10:14:13 AM A-----	2,045,118
8/01/2019 10:14:51 AM A-----	2,104,571	DSM_BC35_2015_1000_1602.asc	DSM_BC35_2018_1000_2708.asc	
8/01/2019 10:14:49 AM A-----	2,686,850	DSM_BC35_2015_1000_1603.asc	8/01/2019 10:14:14 AM A-----	2,050,178
8/01/2019 10:14:48 AM A-----	2,045,587	DSM_BC35_2015_1000_1701.asc	DSM_BC35_2018_1000_2709.asc	
8/01/2019 10:14:48 AM A-----	2,040,206	DSM_BC35_2015_1000_1702.asc	8/01/2019 10:14:12 AM A-----	2,098,659
8/01/2019 10:14:48 AM A-----	2,199,382	DSM_BC35_2015_1000_1703.asc	DSM_BC35_2018_1000_2710.asc	
8/01/2019 10:14:49 AM A-----	2,743,544	DSM_BC35_2015_1000_1704.asc	8/01/2019 10:14:13 AM A-----	2,662,261
8/01/2019 10:14:48 AM A-----	2,039,940	DSM_BC35_2015_1000_1801.asc	DSM_BC35_2018_1000_2711.asc	
8/01/2019 10:14:45 AM A-----	2,049,880	DSM_BC35_2015_1000_1802.asc	8/01/2019 10:14:13 AM A-----	2,036,015
8/01/2019 10:14:45 AM A-----	2,044,065	DSM_BC35_2015_1000_1803.asc	DSM_BC35_2018_1000_2801.asc	
8/01/2019 10:14:50 AM A-----	2,295,895	DSM_BC35_2015_1000_1804.asc	8/01/2019 10:14:10 AM A-----	2,036,165
8/01/2019 10:14:47 AM A-----	2,763,201	DSM_BC35_2015_1000_1805.asc	DSM_BC35_2018_1000_2802.asc	
8/01/2019 10:14:47 AM A-----	2,037,563	DSM_BC35_2015_1000_1902.asc	8/01/2019 10:14:09 AM A-----	2,036,683
8/01/2019 10:14:45 AM A-----	2,051,196	DSM_BC35_2015_1000_1903.asc	DSM_BC35_2018_1000_2803.asc	
8/01/2019 10:14:45 AM A-----	2,054,988	DSM_BC35_2015_1000_1904.asc	8/01/2019 10:14:10 AM A-----	2,037,349
8/01/2019 10:14:45 AM A-----	2,459,798	DSM_BC35_2015_1000_1905.asc	DSM_BC35_2018_1000_2804.asc	
8/01/2019 10:14:46 AM A-----	2,048,465	DSM_BC35_2015_1000_2003.asc	8/01/2019 10:14:09 AM A-----	2,035,599
8/01/2019 10:14:45 AM A-----	2,047,445	DSM_BC35_2015_1000_2004.asc	DSM_BC35_2018_1000_2805.asc	
8/01/2019 10:14:42 AM A-----	2,130,884	DSM_BC35_2015_1000_2005.asc	8/01/2019 10:14:06 AM A-----	2,035,929
8/01/2019 10:14:42 AM A-----	2,757,929	DSM_BC35_2015_1000_2006.asc	DSM_BC35_2018_1000_2806.asc	
8/01/2019 10:14:40 AM A-----	2,039,735	DSM_BC35_2015_1000_2104.asc	8/01/2019 10:14:15 AM A-----	2,036,163
8/01/2019 10:14:41 AM A-----	2,039,407	DSM_BC35_2015_1000_2105.asc	DSM_BC35_2018_1000_2807.asc	
8/01/2019 10:14:41 AM A-----	2,252,493	DSM_BC35_2015_1000_2206.asc	8/01/2019 10:14:11 AM A-----	2,039,926
8/01/2019 10:14:41 AM A-----	2,041,525	DSM_BC35_2018_1000_1901.asc	DSM_BC35_2018_1000_2808.asc	
8/01/2019 10:14:40 AM A-----	2,037,511	DSM_BC35_2018_1000_2001.asc	8/01/2019 10:14:08 AM A-----	2,278,455
8/01/2019 10:14:40 AM A-----	2,044,436	DSM_BC35_2018_1000_2002.asc	DSM_BC35_2018_1000_2809.asc	
8/01/2019 10:14:38 AM A-----	2,037,194	DSM_BC35_2018_1000_2101.asc	8/01/2019 10:14:07 AM A-----	2,048,507
8/01/2019 10:14:42 AM A-----	2,043,029	DSM_BC35_2018_1000_2102.asc	DSM_BC35_2018_1000_2810.asc	
8/01/2019 10:14:41 AM A-----	2,038,083	DSM_BC35_2018_1000_2103.asc	8/01/2019 10:14:05 AM A-----	2,167,270
8/01/2019 10:14:37 AM A-----	2,553,809	DSM_BC35_2018_1000_2106.asc	DSM_BC35_2018_1000_2811.asc	
8/01/2019 10:14:36 AM A-----	2,036,117	DSM_BC35_2018_1000_2201.asc	8/01/2019 10:14:03 AM A-----	2,717,244
8/01/2019 10:14:36 AM A-----	2,039,450	DSM_BC35_2018_1000_2202.asc	DSM_BC35_2018_1000_2812.asc	
8/01/2019 10:14:36 AM A-----	2,037,689	DSM_BC35_2018_1000_2203.asc	8/01/2019 10:14:13 AM A-----	2,035,946
8/01/2019 10:14:36 AM A-----	2,041,850	DSM_BC35_2018_1000_2204.asc	DSM_BC35_2018_1000_2901.asc	
8/01/2019 10:14:36 AM A-----	2,042,558	DSM_BC35_2018_1000_2205.asc	8/01/2019 10:14:04 AM A-----	2,035,827
8/01/2019 10:14:36 AM A-----	2,754,880	DSM_BC35_2018_1000_2207.asc	DSM_BC35_2018_1000_2902.asc	
8/01/2019 10:14:34 AM A-----	2,038,672	DSM_BC35_2018_1000_2301.asc	8/01/2019 10:14:05 AM A-----	2,035,878
8/01/2019 10:14:33 AM A-----	2,040,577	DSM_BC35_2018_1000_2302.asc	DSM_BC35_2018_1000_2903.asc	
8/01/2019 10:14:34 AM A-----	2,036,374	DSM_BC35_2018_1000_2303.asc	8/01/2019 10:14:07 AM A-----	2,036,069
8/01/2019 10:14:32 AM A-----	2,041,897	DSM_BC35_2018_1000_2304.asc	DSM_BC35_2018_1000_2904.asc	
8/01/2019 10:14:34 AM A-----	2,059,919	DSM_BC35_2018_1000_2305.asc	8/01/2019 10:14:00 AM A-----	2,036,368
8/01/2019 10:14:31 AM A-----	2,056,157	DSM_BC35_2018_1000_2306.asc	DSM_BC35_2018_1000_2905.asc	
8/01/2019 10:14:31 AM A-----	2,291,177	DSM_BC35_2018_1000_2307.asc	8/01/2019 10:14:02 AM A-----	2,037,044
8/01/2019 10:14:31 AM A-----	2,762,388	DSM_BC35_2018_1000_2308.asc	DSM_BC35_2018_1000_2906.asc	
8/01/2019 10:14:30 AM A-----	2,036,056	DSM_BC35_2018_1000_2401.asc	8/01/2019 10:14:03 AM A-----	2,037,633
8/01/2019 10:14:28 AM A-----	2,042,980	DSM_BC35_2018_1000_2402.asc	DSM_BC35_2018_1000_2907.asc	
8/01/2019 10:14:28 AM A-----	2,037,755	DSM_BC35_2018_1000_2403.asc	8/01/2019 10:14:03 AM A-----	2,038,129
8/01/2019 10:14:31 AM A-----	2,036,252	DSM_BC35_2018_1000_2404.asc	DSM_BC35_2018_1000_2908.asc	
8/01/2019 10:14:30 AM A-----	2,037,292	DSM_BC35_2018_1000_2405.asc	8/01/2019 10:13:59 AM A-----	2,137,922
8/01/2019 10:14:28 AM A-----	2,036,158	DSM_BC35_2018_1000_2406.asc	DSM_BC35_2018_1000_2909.asc	
8/01/2019 10:14:27 AM A-----	2,046,053	DSM_BC35_2018_1000_2407.asc	8/01/2019 10:14:03 AM A-----	2,129,203
8/01/2019 10:14:27 AM A-----	2,393,643	DSM_BC35_2018_1000_2408.asc	DSM_BC35_2018_1000_2910.asc	
8/01/2019 10:14:27 AM A-----	2,035,865	DSM_BC35_2018_1000_2501.asc	8/01/2019 10:13:58 AM A-----	2,121,902
8/01/2019 10:14:25 AM A-----	2,038,906	DSM_BC35_2018_1000_2502.asc	DSM_BC35_2018_1000_2911.asc	
8/01/2019 10:14:26 AM A-----	2,037,746	DSM_BC35_2018_1000_2503.asc	8/01/2019 10:13:57 AM A-----	2,561,183
8/01/2019 10:14:26 AM A-----	2,035,668	DSM_BC35_2018_1000_2504.asc	DSM_BC35_2018_1000_2912.asc	
8/01/2019 10:14:24 AM A-----	2,035,861	DSM_BC35_2018_1000_2505.asc	8/01/2019 10:13:59 AM A-----	2,035,885
8/01/2019 10:14:23 AM A-----	2,036,113	DSM_BC35_2018_1000_2506.asc	DSM_BC35_2018_1000_3001.asc	
8/01/2019 10:14:24 AM A-----	2,042,495	DSM_BC35_2018_1000_2507.asc	8/01/2019 10:13:56 AM A-----	2,035,793
8/01/2019 10:14:23 AM A-----	2,050,078	DSM_BC35_2018_1000_2508.asc	DSM_BC35_2018_1000_3002.asc	
8/01/2019 10:14:24 AM A-----	2,501,071	DSM_BC35_2018_1000_2509.asc	8/01/2019 10:13:57 AM A-----	2,035,767
8/01/2019 10:14:23 AM A-----	2,035,761	DSM_BC35_2018_1000_2601.asc	DSM_BC35_2018_1000_3003.asc	
8/01/2019 10:14:22 AM A-----	2,040,771	DSM_BC35_2018_1000_2602.asc	8/01/2019 10:13:57 AM A-----	2,035,755
8/01/2019 10:14:20 AM A-----	2,036,591	DSM_BC35_2018_1000_2603.asc	DSM_BC35_2018_1000_3004.asc	
8/01/2019 10:14:22 AM A-----	2,035,969	DSM_BC35_2018_1000_2604.asc	8/01/2019 10:13:54 AM A-----	2,035,917
8/01/2019 10:14:20 AM A-----	2,036,098	DSM_BC35_2018_1000_2605.asc	DSM_BC35_2018_1000_3005.asc	
8/01/2019 10:14:20 AM A-----	2,035,460	DSM_BC35_2018_1000_2606.asc	8/01/2019 10:13:58 AM A-----	2,043,154
8/01/2019 10:14:21 AM A-----	2,048,458	DSM_BC35_2018_1000_2607.asc	DSM_BC35_2018_1000_3006.asc	
8/01/2019 10:14:19 AM A-----	2,054,974	DSM_BC35_2018_1000_2608.asc	8/01/2019 10:13:56 AM A-----	2,044,477
8/01/2019 10:14:18 AM A-----	2,055,791	DSM_BC35_2018_1000_2609.asc	DSM_BC35_2018_1000_3007.asc	
8/01/2019 10:14:20 AM A-----	2,589,509	DSM_BC35_2018_1000_2610.asc	8/01/2019 10:13:55 AM A-----	2,038,370
8/01/2019 10:14:17 AM A-----	2,057,018	DSM_BC35_2018_1000_2643.asc	DSM_BC35_2018_1000_3008.asc	
8/01/2019 10:14:17 AM A-----	2,035,334	DSM_BC35_2018_1000_2644.asc		

8/01/2019 10:13:53 AM A----- 2,038,018 DSM_BC35_2018_1000_3009.asc
 8/01/2019 10:13:51 AM A----- 2,045,395 DSM_BC35_2018_1000_3010.asc
 8/01/2019 10:13:51 AM A----- 2,073,429 DSM_BC35_2018_1000_3011.asc
 8/01/2019 10:13:55 AM A----- 2,564,776 DSM_BC35_2018_1000_3012.asc
 8/01/2019 10:13:53 AM A----- 2,035,669 DSM_BC35_2018_1000_3101.asc
 8/01/2019 10:13:51 AM A----- 2,034,568 DSM_BC35_2018_1000_3102.asc
 8/01/2019 10:13:51 AM A----- 2,036,113 DSM_BC35_2018_1000_3103.asc
 8/01/2019 10:13:47 AM A----- 2,035,620 DSM_BC35_2018_1000_3104.asc
 8/01/2019 10:13:47 AM A----- 2,035,806 DSM_BC35_2018_1000_3105.asc
 8/01/2019 10:13:49 AM A----- 2,042,686 DSM_BC35_2018_1000_3106.asc
 8/01/2019 10:13:49 AM A----- 2,049,873 DSM_BC35_2018_1000_3107.asc
 8/01/2019 10:13:43 AM A----- 2,047,851 DSM_BC35_2018_1000_3108.asc
 8/01/2019 10:13:46 AM A----- 2,039,442 DSM_BC35_2018_1000_3109.asc
 8/01/2019 10:13:45 AM A----- 2,037,361 DSM_BC35_2018_1000_3110.asc
 8/01/2019 10:13:50 AM A----- 2,039,434 DSM_BC35_2018_1000_3111.asc
 8/01/2019 10:13:46 AM A----- 2,558,802 DSM_BC35_2018_1000_3112.asc
 8/01/2019 10:13:44 AM A----- 2,036,142 DSM_BC35_2018_1000_3201.asc
 8/01/2019 10:13:50 AM A----- 2,035,808 DSM_BC35_2018_1000_3202.asc
 8/01/2019 10:13:43 AM A----- 2,035,243 DSM_BC35_2018_1000_3203.asc
 8/01/2019 10:13:41 AM A----- 2,035,655 DSM_BC35_2018_1000_3204.asc
 8/01/2019 10:13:47 AM A----- 2,036,097 DSM_BC35_2018_1000_3205.asc
 8/01/2019 10:13:40 AM A----- 2,038,560 DSM_BC35_2018_1000_3206.asc
 8/01/2019 10:13:40 AM A----- 2,040,427 DSM_BC35_2018_1000_3207.asc
 8/01/2019 10:13:40 AM A----- 2,047,282 DSM_BC35_2018_1000_3208.asc
 8/01/2019 10:13:39 AM A----- 2,035,750 DSM_BC35_2018_1000_3209.asc
 8/01/2019 10:13:40 AM A----- 2,035,430 DSM_BC35_2018_1000_3210.asc
 8/01/2019 10:13:39 AM A----- 2,035,860 DSM_BC35_2018_1000_3211.asc
 8/01/2019 10:13:38 AM A----- 2,546,913 DSM_BC35_2018_1000_3212.asc
 8/01/2019 10:13:39 AM A----- 2,034,412 DSM_BC35_2018_1000_3301.asc
 8/01/2019 10:13:37 AM A----- 2,035,867 DSM_BC35_2018_1000_3302.asc
 8/01/2019 10:13:36 AM A----- 2,036,657 DSM_BC35_2018_1000_3303.asc
 8/01/2019 10:13:35 AM A----- 2,035,721 DSM_BC35_2018_1000_3304.asc
 8/01/2019 10:13:36 AM A----- 2,035,834 DSM_BC35_2018_1000_3305.asc
 8/01/2019 10:13:35 AM A----- 2,036,633 DSM_BC35_2018_1000_3306.asc
 8/01/2019 10:13:37 AM A----- 2,041,748 DSM_BC35_2018_1000_3307.asc
 8/01/2019 10:13:35 AM A----- 2,043,224 DSM_BC35_2018_1000_3308.asc
 8/01/2019 10:13:33 AM A----- 2,043,055 DSM_BC35_2018_1000_3309.asc
 8/01/2019 10:13:32 AM A----- 2,036,489 DSM_BC35_2018_1000_3310.asc
 8/01/2019 10:13:42 AM A----- 2,035,676 DSM_BC35_2018_1000_3311.asc
 8/01/2019 10:13:31 AM A----- 2,546,515 DSM_BC35_2018_1000_3312.asc
 8/01/2019 10:13:29 AM A----- 2,036,268 DSM_BC35_2018_1000_3401.asc
 8/01/2019 10:13:31 AM A----- 2,034,390 DSM_BC35_2018_1000_3402.asc
 8/01/2019 10:13:29 AM A----- 2,035,732 DSM_BC35_2018_1000_3403.asc
 8/01/2019 10:13:27 AM A----- 2,045,779 DSM_BC35_2018_1000_3404.asc
 8/01/2019 10:13:28 AM A----- 2,054,907 DSM_BC35_2018_1000_3405.asc
 8/01/2019 10:13:26 AM A----- 2,044,383 DSM_BC35_2018_1000_3406.asc
 8/01/2019 10:13:29 AM A----- 2,039,055 DSM_BC35_2018_1000_3407.asc
 8/01/2019 10:13:26 AM A----- 2,041,032 DSM_BC35_2018_1000_3408.asc
 8/01/2019 10:13:29 AM A----- 2,036,828 DSM_BC35_2018_1000_3409.asc
 8/01/2019 10:13:24 AM A----- 2,045,346 DSM_BC35_2018_1000_3410.asc
 8/01/2019 10:13:24 AM A----- 2,036,642 DSM_BC35_2018_1000_3411.asc
 8/01/2019 10:13:23 AM A----- 2,609,274 DSM_BC35_2018_1000_3412.asc
 8/01/2019 10:13:23 AM A----- 2,035,226 DSM_BC35_2018_1000_3501.asc
 8/01/2019 10:13:25 AM A----- 2,035,875 DSM_BC35_2018_1000_3502.asc
 8/01/2019 10:13:33 AM A----- 2,069,514 DSM_BC35_2018_1000_3503.asc
 8/01/2019 10:13:20 AM A----- 2,038,439 DSM_BC35_2018_1000_3504.asc
 8/01/2019 10:13:23 AM A----- 2,051,863 DSM_BC35_2018_1000_3505.asc
 8/01/2019 10:13:19 AM A----- 2,052,019 DSM_BC35_2018_1000_3506.asc
 8/01/2019 10:13:21 AM A----- 2,055,478 DSM_BC35_2018_1000_3507.asc
 8/01/2019 10:13:22 AM A----- 2,040,320 DSM_BC35_2018_1000_3508.asc
 8/01/2019 10:13:19 AM A----- 2,041,101 DSM_BC35_2018_1000_3509.asc
 8/01/2019 10:13:19 AM A----- 2,041,162 DSM_BC35_2018_1000_3510.asc
 8/01/2019 10:13:18 AM A----- 2,042,522 DSM_BC35_2018_1000_3511.asc
 8/01/2019 10:13:29 AM A----- 2,475,489 DSM_BC35_2018_1000_3512.asc
 8/01/2019 10:13:17 AM A----- 2,052,865 DSM_BC35_2018_1000_3601.asc
 8/01/2019 10:13:16 AM A----- 2,088,134 DSM_BC35_2018_1000_3602.asc
 8/01/2019 10:13:16 AM A----- 2,091,095 DSM_BC35_2018_1000_3603.asc
 8/01/2019 10:13:15 AM A----- 2,046,270 DSM_BC35_2018_1000_3604.asc
 8/01/2019 10:13:16 AM A----- 2,036,974 DSM_BC35_2018_1000_3605.asc
 8/01/2019 10:13:15 AM A----- 2,039,869 DSM_BC35_2018_1000_3606.asc
 8/01/2019 10:13:15 AM A----- 2,046,477 DSM_BC35_2018_1000_3607.asc
 8/01/2019 10:13:17 AM A----- 2,043,764 DSM_BC35_2018_1000_3608.asc
 8/01/2019 10:13:13 AM A----- 2,039,972 DSM_BC35_2018_1000_3609.asc
 8/01/2019 10:13:12 AM A----- 2,038,017 DSM_BC35_2018_1000_3610.asc
 8/01/2019 10:13:13 AM A----- 2,036,967 DSM_BC35_2018_1000_3611.asc
 8/01/2019 10:13:13 AM A----- 2,218,750 DSM_BC35_2018_1000_3612.asc
 8/01/2019 10:13:11 AM A----- 2,042,930 DSM_BC35_2018_1000_3701.asc
 8/01/2019 10:13:11 AM A----- 2,041,192 DSM_BC35_2018_1000_3702.asc
 8/01/2019 10:13:18 AM A----- 2,037,711 DSM_BC35_2018_1000_3703.asc
 8/01/2019 10:13:11 AM A----- 2,036,364 DSM_BC35_2018_1000_3704.asc
 8/01/2019 10:13:09 AM A----- 2,040,898 DSM_BC35_2018_1000_3705.asc
 8/01/2019 10:13:09 AM A----- 2,057,189 DSM_BC35_2018_1000_3706.asc
 8/01/2019 10:13:11 AM A----- 2,067,053 DSM_BC35_2018_1000_3707.asc
 8/01/2019 10:13:14 AM A----- 2,051,902 DSM_BC35_2018_1000_3708.asc
 8/01/2019 10:13:07 AM A----- 2,039,507 DSM_BC35_2018_1000_3709.asc
 8/01/2019 10:13:07 AM A----- 2,036,373 DSM_BC35_2018_1000_3710.asc
 8/01/2019 10:13:08 AM A----- 2,041,601 DSM_BC35_2018_1000_3711.asc

8/01/2019 10:13:05 AM A----- 2,078,703
 DSM_BC35_2018_1000_3712.asc
 8/01/2019 10:13:07 AM A----- 2,726,277
 DSM_BC35_2018_1000_3713.asc
 8/01/2019 10:13:08 AM A----- 2,036,116
 DSM_BC35_2018_1000_3801.asc
 8/01/2019 10:13:06 AM A----- 2,035,724
 DSM_BC35_2018_1000_3802.asc
 8/01/2019 10:13:04 AM A----- 2,041,218
 DSM_BC35_2018_1000_3803.asc
 8/01/2019 10:13:03 AM A----- 2,037,117
 DSM_BC35_2018_1000_3804.asc
 8/01/2019 10:13:05 AM A----- 2,038,403
 DSM_BC35_2018_1000_3805.asc
 8/01/2019 10:13:06 AM A----- 2,057,928
 DSM_BC35_2018_1000_3806.asc
 8/01/2019 10:13:01 AM A----- 2,053,117
 DSM_BC35_2018_1000_3807.asc
 8/01/2019 10:13:00 AM A----- 2,051,152
 DSM_BC35_2018_1000_3808.asc
 8/01/2019 10:13:01 AM A----- 2,042,402
 DSM_BC35_2018_1000_3809.asc
 8/01/2019 10:13:05 AM A----- 2,179,236
 DSM_BC35_2018_1000_3810.asc
 8/01/2019 10:13:02 AM A----- 2,471,088
 DSM_BC35_2018_1000_3811.asc
 8/01/2019 10:13:02 AM A----- 2,728,177
 DSM_BC35_2018_1000_3812.asc
 8/01/2019 10:13:00 AM A----- 2,051,554
 DSM_BC35_2018_1000_3901.asc
 8/01/2019 10:12:59 AM A----- 2,039,594
 DSM_BC35_2018_1000_3902.asc
 8/01/2019 10:12:58 AM A----- 2,035,929
 DSM_BC35_2018_1000_3903.asc
 8/01/2019 10:12:58 AM A----- 2,036,975
 DSM_BC35_2018_1000_3904.asc
 8/01/2019 10:12:55 AM A----- 2,037,362
 DSM_BC35_2018_1000_3905.asc
 8/01/2019 10:13:01 AM A----- 2,044,040
 DSM_BC35_2018_1000_3906.asc
 8/01/2019 10:12:55 AM A----- 2,070,500
 DSM_BC35_2018_1000_3907.asc
 8/01/2019 10:12:57 AM A----- 2,323,276
 DSM_BC35_2018_1000_3908.asc
 8/01/2019 10:12:56 AM A----- 2,608,321
 DSM_BC35_2018_1000_3909.asc
 8/01/2019 10:12:56 AM A----- 2,765,422
 DSM_BC35_2018_1000_3910.asc
 8/01/2019 10:12:56 AM A----- 2,040,108
 DSM_BC35_2018_1000_4001.asc
 8/01/2019 10:12:52 AM A----- 2,040,344
 DSM_BC35_2018_1000_4002.asc
 8/01/2019 10:12:52 AM A----- 2,039,447
 DSM_BC35_2018_1000_4003.asc
 8/01/2019 10:12:54 AM A----- 2,051,771
 DSM_BC35_2018_1000_4004.asc
 8/01/2019 10:12:54 AM A----- 2,224,430
 DSM_BC35_2018_1000_4005.asc
 8/01/2019 10:12:52 AM A----- 2,491,257
 DSM_BC35_2018_1000_4006.asc
 8/01/2019 10:12:53 AM A----- 2,729,128
 DSM_BC35_2018_1000_4007.asc
 8/01/2019 10:12:49 AM A----- 2,102,535
 DSM_BC35_2018_1000_4101.asc
 8/01/2019 10:12:49 AM A----- 2,189,790
 DSM_BC35_2018_1000_4102.asc
 8/01/2019 10:12:52 AM A----- 2,422,783
 DSM_BC35_2018_1000_4103.asc
 8/01/2019 10:12:51 AM A----- 2,678,388
 DSM_BC35_2018_1000_4104.asc

2,209,987,894 1041 Files

H:\ProjectDATA\WaikatoRegion2015_2017LiDAR_Reprocessing\Fpfa1188\OUTP
 UT\FloodHazards\Hydro_Enforcement

8/01/2019 10:22:19 AM A----- 372 Polygon.dbf
 8/01/2019 10:22:19 AM A----- 399 Polygon.prj
 8/01/2019 10:22:19 AM A----- 3,516 Polygon.shp
 8/01/2019 10:22:19 AM A----- 108 Polygon.shx
 8/01/2019 10:22:18 AM A----- 646 Polyline.dbf
 8/01/2019 10:22:18 AM A----- 399 Polyline.prj
 8/01/2019 10:22:18 AM A----- 371,764 Polyline.shp
 8/01/2019 10:22:17 AM A----- 116 Polyline.shx

377,320 8 Files

H:\ProjectDATA\WaikatoRegion2015_2017LiDAR_ReprocessingFpfa1188\OUTPUT\FloodH
azards\TileLayout
20/11/2018 9:53:15 AM A----- 168,804
LiDARTilesWaikatoRegionReprocessedFloodHazardsFpfa1188_2015-2017-2018.dbf
20/11/2018 9:53:15 AM A----- 399
LiDARTilesWaikatoRegionReprocessedFloodHazardsFpfa1188_2015-2017-2018.prj
20/11/2018 9:53:15 AM A----- 141,676
LiDARTilesWaikatoRegionReprocessedFloodHazardsFpfa1188_2015-2017-2018.shp
20/11/2018 9:53:15 AM A----- 8,428
LiDARTilesWaikatoRegionReprocessedFloodHazardsFpfa1188_2015-2017-2018.shx

319,307 4 Files

H:\ProjectDATA\WaikatoRegion2015_2017LiDAR_ReprocessingFpfa1188\OUTPUT\LowerE
mbankment3
16/01/2019 9:43:04 AM -D----- AOI
16/01/2019 9:35:09 AM -D----- ClassifiedLAS
16/01/2019 9:32:31 AM -D----- Gridded_DEM
16/01/2019 9:32:41 AM -D----- Gridded_DSM
16/01/2019 9:32:22 AM -D----- Hydro_Enforcement
16/01/2019 9:43:04 AM -D----- TileLayout

0 0 Files

H:\ProjectDATA\WaikatoRegion2015_2017LiDAR_ReprocessingFpfa1188\OUTPUT\LowerE
mbankment3\AOI
15/11/2018 2:42:57 PM A----- 5
LiDARMetadataWaikatoRegionReprocessedEmbankment3Fpfa1188_2015-2017.cpg
15/11/2018 2:42:57 PM A----- 1,472
LiDARMetadataWaikatoRegionReprocessedEmbankment3Fpfa1188_2015-2017.dbf
15/11/2018 2:42:57 PM A----- 399
LiDARMetadataWaikatoRegionReprocessedEmbankment3Fpfa1188_2015-2017.prj
15/11/2018 2:42:57 PM A----- 1,164
LiDARMetadataWaikatoRegionReprocessedEmbankment3Fpfa1188_2015-2017.shp
15/11/2018 2:42:57 PM A----- 140
LiDARMetadataWaikatoRegionReprocessedEmbankment3Fpfa1188_2015-2017.shx

3,180 5 Files

H:\ProjectDATA\WaikatoRegion2015_2017LiDAR_ReprocessingFpfa1188\OUTPUT\LowerE
mbankment3\ClassifiedLAS
16/01/2019 9:36:01 AM -D----- LAZ
16/01/2019 9:42:22 AM -D----- XYZI

0 0 Files

H:\ProjectDATA\WaikatoRegion2015_2017LiDAR_ReprocessingFpfa1188\OUTPUT\LowerE
mbankment3\ClassifiedLAS\LAZ
8/01/2019 10:44:17 AM A----- 554,749 CL2_BB32_2017_1000_5030.laz
8/01/2019 10:44:17 AM A----- 422,389 CL2_BB32_2017_1000_5031.laz
8/01/2019 10:44:21 AM A----- 5,059,678 CL2_BB33_2017_1000_4112.laz
8/01/2019 10:44:15 AM A----- 1,068,708 CL2_BB33_2017_1000_4113.laz
8/01/2019 10:44:12 AM A----- 246,313 CL2_BB33_2017_1000_4210.laz
8/01/2019 10:44:21 AM A----- 6,723,374 CL2_BB33_2017_1000_4211.laz
8/01/2019 10:44:26 AM A----- 9,430,113 CL2_BB33_2017_1000_4212.laz
8/01/2019 10:44:20 AM A----- 11,019,529 CL2_BB33_2017_1000_4213.laz
8/01/2019 10:44:19 AM A----- 3,086,285 CL2_BB33_2017_1000_4214.laz
8/01/2019 10:44:08 AM A----- 120,218 CL2_BB33_2017_1000_4215.laz
8/01/2019 10:44:08 AM A----- 561,823 CL2_BB33_2017_1000_4305.laz
8/01/2019 10:44:09 AM A----- 2,768,520 CL2_BB33_2017_1000_4306.laz
8/01/2019 10:44:05 AM A----- 51,109 CL2_BB33_2017_1000_4307.laz
8/01/2019 10:44:06 AM A----- 570,835 CL2_BB33_2017_1000_4309.laz
8/01/2019 10:44:19 AM A----- 4,924,324 CL2_BB33_2017_1000_4310.laz
8/01/2019 10:44:15 AM A----- 10,896,860 CL2_BB33_2017_1000_4311.laz
8/01/2019 10:44:31 AM A----- 8,456,124 CL2_BB33_2017_1000_4312.laz
8/01/2019 10:44:09 AM A----- 6,754,441 CL2_BB33_2017_1000_4313.laz
8/01/2019 10:44:12 AM A----- 7,024,868 CL2_BB33_2017_1000_4314.laz
8/01/2019 10:44:01 AM A----- 594,501 CL2_BB33_2017_1000_4315.laz
8/01/2019 10:44:03 AM A----- 4,290,506 CL2_BB33_2017_1000_4405.laz
8/01/2019 10:44:20 AM A----- 8,355,973 CL2_BB33_2017_1000_4406.laz
8/01/2019 10:44:03 AM A----- 5,342,464 CL2_BB33_2017_1000_4407.laz
8/01/2019 10:44:00 AM A----- 2,591,349 CL2_BB33_2017_1000_4408.laz
8/01/2019 10:44:04 AM A----- 6,001,926 CL2_BB33_2017_1000_4409.laz
8/01/2019 10:44:06 AM A----- 5,903,776 CL2_BB33_2017_1000_4410.laz
8/01/2019 10:44:01 AM A----- 6,151,172 CL2_BB33_2017_1000_4411.laz
8/01/2019 10:44:10 AM A----- 7,168,513 CL2_BB33_2017_1000_4412.laz
8/01/2019 10:43:54 AM A----- 3,237,646 CL2_BB33_2017_1000_4413.laz
8/01/2019 10:43:49 AM A----- 195,730 CL2_BB33_2017_1000_4414.laz
8/01/2019 10:43:51 AM A----- 5,231,776 CL2_BB33_2017_1000_4505.laz
8/01/2019 10:44:01 AM A----- 8,097,163 CL2_BB33_2017_1000_4506.laz
8/01/2019 10:43:56 AM A----- 6,929,909 CL2_BB33_2017_1000_4507.laz
8/01/2019 10:43:55 AM A----- 7,271,116 CL2_BB33_2017_1000_4508.laz
8/01/2019 10:43:56 AM A----- 6,824,860 CL2_BB33_2017_1000_4509.laz
8/01/2019 10:43:57 AM A----- 6,860,649 CL2_BB33_2017_1000_4510.laz
8/01/2019 10:43:52 AM A----- 6,457,899 CL2_BB33_2017_1000_4511.laz
8/01/2019 10:43:40 AM A----- 1,902,651 CL2_BB33_2017_1000_4512.laz
8/01/2019 10:43:35 AM A----- 9,562 CL2_BB33_2017_1000_4604.laz

8/01/2019 10:43:47 AM A----- CL2_BB33_2017_1000_4605.laz
8/01/2019 10:43:50 AM A----- 8,528,035 CL2_BB33_2017_1000_4606.laz
8/01/2019 10:43:42 AM A----- 6,253,168 CL2_BB33_2017_1000_4607.laz
8/01/2019 10:43:44 AM A----- 6,219,259 CL2_BB33_2017_1000_4608.laz
8/01/2019 10:43:51 AM A----- 8,077,101 CL2_BB33_2017_1000_4609.laz
8/01/2019 10:43:41 AM A----- 4,075,482 CL2_BB33_2017_1000_4610.laz
8/01/2019 10:43:33 AM A----- 550,400 CL2_BB33_2017_1000_4611.laz
8/01/2019 10:43:34 AM A----- 1,545,959 CL2_BB33_2017_1000_4704.laz
8/01/2019 10:43:44 AM A----- CL2_BB33_2017_1000_4705.laz
8/01/2019 10:43:36 AM A----- 6,360,560 CL2_BB33_2017_1000_4706.laz
8/01/2019 10:43:32 AM A----- 7,266,262 CL2_BB33_2017_1000_4707.laz
8/01/2019 10:43:34 AM A----- 6,390,174 CL2_BB33_2017_1000_4708.laz
8/01/2019 10:43:22 AM A----- 2,069,088 CL2_BB33_2017_1000_4709.laz
8/01/2019 10:43:22 AM A----- 3,593,119 CL2_BB33_2017_1000_4804.laz
8/01/2019 10:43:32 AM A----- CL2_BB33_2017_1000_4805.laz
8/01/2019 10:43:25 AM A----- 6,557,348 CL2_BB33_2017_1000_4806.laz
8/01/2019 10:43:26 AM A----- 5,196,493 CL2_BB33_2017_1000_4807.laz
8/01/2019 10:43:17 AM A----- 637,982 CL2_BB33_2017_1000_4808.laz
8/01/2019 10:43:31 AM A----- CL2_BB33_2017_1000_4905.laz
8/01/2019 10:43:30 AM A----- 7,876,143 CL2_BB33_2017_1000_4906.laz
8/01/2019 10:43:15 AM A----- 34,696 CL2_BB33_2017_1000_4907.laz
8/01/2019 10:43:15 AM A----- 53,126 CL2_BB33_2017_1000_5005.laz
8/01/2019 10:43:15 AM A----- 2,381,999 CL2_BB33_2017_1000_5006.laz
8/01/2019 10:43:16 AM A----- 3,007,971 CL2_BC32_2017_1000_0130.laz
8/01/2019 10:43:32 AM A----- 8,701,158 CL2_BC32_2017_1000_0131.laz
8/01/2019 10:43:14 AM A----- 7,779,573 CL2_BC32_2017_1000_0132.laz
8/01/2019 10:43:09 AM A----- 1,252,811 CL2_BC32_2017_1000_0133.laz
8/01/2019 10:43:06 AM A----- 107,455 CL2_BC32_2017_1000_0227.laz
8/01/2019 10:43:06 AM A----- 566,767 CL2_BC32_2017_1000_0229.laz
8/01/2019 10:43:18 AM A----- 9,005,770 CL2_BC32_2017_1000_0230.laz
8/01/2019 10:43:16 AM A----- 9,266,661 CL2_BC32_2017_1000_0231.laz
8/01/2019 10:43:14 AM A----- CL2_BC32_2017_1000_0232.laz
8/01/2019 10:43:44 AM A----- CL2_BC32_2017_1000_0233.laz
8/01/2019 10:43:04 AM A----- 2,593,621 CL2_BC32_2017_1000_0234.laz
8/01/2019 10:43:02 AM A----- 198,766 CL2_BC32_2017_1000_0326.laz
8/01/2019 10:43:17 AM A----- 7,964,635 CL2_BC32_2017_1000_0327.laz
8/01/2019 10:43:04 AM A----- 8,065,389 CL2_BC32_2017_1000_0328.laz
8/01/2019 10:43:07 AM A----- CL2_BC32_2017_1000_0329.laz
8/01/2019 10:43:34 AM A----- CL2_BC32_2017_1000_0330.laz
8/01/2019 10:43:02 AM A----- 7,959,437 CL2_BC32_2017_1000_0331.laz
8/01/2019 10:43:02 AM A----- 8,872,960 CL2_BC32_2017_1000_0332.laz
8/01/2019 10:43:00 AM A----- CL2_BC32_2017_1000_0333.laz
8/01/2019 10:42:52 AM A----- 2,127,930 CL2_BC32_2017_1000_0334.laz
8/01/2019 10:42:50 AM A----- 3,558 CL2_BC32_2017_1000_0426.laz
8/01/2019 10:43:05 AM A----- 6,263,229 CL2_BC32_2017_1000_0427.laz
8/01/2019 10:42:56 AM A----- 6,904,197 CL2_BC32_2017_1000_0428.laz
8/01/2019 10:42:49 AM A----- 6,936,104 CL2_BC32_2017_1000_0429.laz
8/01/2019 10:42:59 AM A----- 6,990,782 CL2_BC32_2017_1000_0430.laz
8/01/2019 10:42:54 AM A----- 7,407,721 CL2_BC32_2017_1000_0431.laz
8/01/2019 10:43:05 AM A----- 8,864,058 CL2_BC32_2017_1000_0432.laz
8/01/2019 10:42:52 AM A----- CL2_BC32_2017_1000_0433.laz
8/01/2019 10:42:37 AM A----- 127,082 CL2_BC32_2017_1000_0434.laz
8/01/2019 10:42:49 AM A----- 6,963,425 CL2_BC32_2017_1000_0527.laz
8/01/2019 10:42:47 AM A----- 7,673,037 CL2_BC32_2017_1000_0528.laz
8/01/2019 10:42:48 AM A----- 7,766,560 CL2_BC32_2017_1000_0529.laz
8/01/2019 10:42:44 AM A----- 9,213,818 CL2_BC32_2017_1000_0530.laz
8/01/2019 10:42:49 AM A----- CL2_BC32_2017_1000_0531.laz
8/01/2019 10:42:37 AM A----- 9,481,171 CL2_BC32_2017_1000_0532.laz
8/01/2019 10:42:31 AM A----- 5,913,040 CL2_BC32_2017_1000_0533.laz
8/01/2019 10:42:24 AM A----- 995,234 CL2_BC32_2017_1000_0627.laz
8/01/2019 10:42:34 AM A----- 1,972,673 CL2_BC32_2017_1000_0628.laz
8/01/2019 10:42:36 AM A----- 4,935,606 CL2_BC32_2017_1000_0629.laz
8/01/2019 10:42:33 AM A----- 7,381,274 CL2_BC32_2017_1000_0630.laz
8/01/2019 10:42:38 AM A----- CL2_BC32_2017_1000_0631.laz
8/01/2019 10:42:40 AM A----- CL2_BC32_2017_1000_0632.laz
8/01/2019 10:42:24 AM A----- 1,952,511 CL2_BC32_2017_1000_0633.laz
8/01/2019 10:42:20 AM A----- 300,562 CL2_BC32_2017_1000_0636.laz
8/01/2019 10:42:20 AM A----- 323,255 CL2_BC32_2017_1000_0637.laz
8/01/2019 10:42:19 AM A----- 620,889 CL2_BC32_2017_1000_0732.laz
8/01/2019 10:42:18 AM A----- 1,228 CL2_BC32_2017_1000_0733.laz
8/01/2019 10:42:19 AM A----- 1,455,399 CL2_BC32_2017_1000_0735.laz
8/01/2019 10:42:39 AM A----- CL2_BC32_2017_1000_0736.laz
8/01/2019 10:42:29 AM A----- 8,460,522 CL2_BC32_2017_1000_0737.laz

10,190,456

8,528,035 CL2_BB33_2017_1000_4606.laz
6,253,168 CL2_BB33_2017_1000_4607.laz
6,219,259 CL2_BB33_2017_1000_4608.laz
8,077,101 CL2_BB33_2017_1000_4609.laz
4,075,482 CL2_BB33_2017_1000_4610.laz
550,400 CL2_BB33_2017_1000_4611.laz
1,545,959 CL2_BB33_2017_1000_4704.laz
12,535,288
6,360,560 CL2_BB33_2017_1000_4706.laz
7,266,262 CL2_BB33_2017_1000_4707.laz
6,390,174 CL2_BB33_2017_1000_4708.laz
2,069,088 CL2_BB33_2017_1000_4709.laz
3,593,119 CL2_BB33_2017_1000_4804.laz
12,790,495
6,557,348 CL2_BB33_2017_1000_4806.laz
5,196,493 CL2_BB33_2017_1000_4807.laz
637,982 CL2_BB33_2017_1000_4808.laz
10,799,126
7,876,143 CL2_BB33_2017_1000_4906.laz
34,696 CL2_BB33_2017_1000_4907.laz
53,126 CL2_BB33_2017_1000_5005.laz
2,381,999 CL2_BB33_2017_1000_5006.laz
3,007,971 CL2_BC32_2017_1000_0130.laz
8,701,158 CL2_BC32_2017_1000_0131.laz
7,779,573 CL2_BC32_2017_1000_0132.laz
1,252,811 CL2_BC32_2017_1000_0133.laz
107,455 CL2_BC32_2017_1000_0227.laz
566,767 CL2_BC32_2017_1000_0229.laz
9,005,770 CL2_BC32_2017_1000_0230.laz
9,266,661 CL2_BC32_2017_1000_0231.laz
11,555,558
10,671,004
2,593,621 CL2_BC32_2017_1000_0234.laz
198,766 CL2_BC32_2017_1000_0326.laz
7,964,635 CL2_BC32_2017_1000_0327.laz
8,065,389 CL2_BC32_2017_1000_0328.laz
10,410,707
15,335,666
7,959,437 CL2_BC32_2017_1000_0331.laz
8,872,960 CL2_BC32_2017_1000_0332.laz
10,026,736
2,127,930 CL2_BC32_2017_1000_0334.laz
3,558 CL2_BC32_2017_1000_0426.laz
6,263,229 CL2_BC32_2017_1000_0427.laz
6,904,197 CL2_BC32_2017_1000_0428.laz
6,936,104 CL2_BC32_2017_1000_0429.laz
6,990,782 CL2_BC32_2017_1000_0430.laz
7,407,721 CL2_BC32_2017_1000_0431.laz
8,864,058 CL2_BC32_2017_1000_0432.laz
12,834,622
127,082 CL2_BC32_2017_1000_0434.laz
6,963,425 CL2_BC32_2017_1000_0527.laz
7,673,037 CL2_BC32_2017_1000_0528.laz
7,766,560 CL2_BC32_2017_1000_0529.laz
9,213,818 CL2_BC32_2017_1000_0530.laz
10,658,451
9,481,171 CL2_BC32_2017_1000_0532.laz
5,913,040 CL2_BC32_2017_1000_0533.laz
995,234 CL2_BC32_2017_1000_0627.laz
1,972,673 CL2_BC32_2017_1000_0628.laz
4,935,606 CL2_BC32_2017_1000_0629.laz
7,381,274 CL2_BC32_2017_1000_0630.laz
12,752,800
17,142,222
1,952,511 CL2_BC32_2017_1000_0633.laz
300,562 CL2_BC32_2017_1000_0636.laz
323,255 CL2_BC32_2017_1000_0637.laz
620,889 CL2_BC32_2017_1000_0732.laz
1,228 CL2_BC32_2017_1000_0733.laz
1,455,399 CL2_BC32_2017_1000_0735.laz
12,692,881
8,460,522 CL2_BC32_2017_1000_0737.laz

8/01/2019 10:42:12 AM A-----	50,092 CL2_BC32_2017_1000_0835.laz	8/01/2019 10:40:16 AM A-----	5,085,519 CL2_BC33_2017_1000_0823.laz
8/01/2019 10:42:20 AM A-----	5,078,055 CL2_BC32_2017_1000_0836.laz	8/01/2019 10:40:20 AM A-----	6,603,156 CL2_BC33_2017_1000_0824.laz
8/01/2019 10:42:22 AM A-----	5,813,566 CL2_BC32_2017_1000_0837.laz	8/01/2019 10:40:10 AM A-----	5,067,392 CL2_BC33_2017_1000_0825.laz
8/01/2019 10:42:16 AM A-----	1,917,439 CL2_BC32_2017_1000_1250.laz	8/01/2019 10:40:11 AM A-----	4,971,555 CL2_BC33_2017_1000_0826.laz
8/01/2019 10:42:18 AM A-----	2,435,490 CL2_BC32_2017_1000_1350.laz	8/01/2019 10:40:24 AM A-----	13,441,340
8/01/2019 10:42:14 AM A-----	3,284,614 CL2_BC32_2017_1000_1450.laz	CL2_BC33_2017_1000_0903.laz	
8/01/2019 10:42:11 AM A-----	2,815,862 CL2_BC32_2017_1000_1550.laz	8/01/2019 10:40:34 AM A-----	8,801,668 CL2_BC33_2017_1000_0904.laz
8/01/2019 10:42:17 AM A-----	5,901,168 CL2_BC33_2017_1000_0302.laz	8/01/2019 10:40:08 AM A-----	9,764,090 CL2_BC33_2017_1000_0905.laz
8/01/2019 10:42:15 AM A-----	5,796,702 CL2_BC33_2017_1000_0303.laz	8/01/2019 10:40:20 AM A-----	7,006,446 CL2_BC33_2017_1000_0906.laz
8/01/2019 10:42:07 AM A-----	1,702,228 CL2_BC33_2017_1000_0304.laz	8/01/2019 10:39:57 AM A-----	1,003,359 CL2_BC33_2017_1000_0907.laz
8/01/2019 10:42:09 AM A-----	1,374,241 CL2_BC33_2017_1000_0305.laz	8/01/2019 10:40:05 AM A-----	6,673,178 CL2_BC33_2017_1000_0923.laz
8/01/2019 10:42:08 AM A-----	1,671,569 CL2_BC33_2017_1000_0306.laz	8/01/2019 10:40:03 AM A-----	8,635,102 CL2_BC33_2017_1000_0924.laz
8/01/2019 10:42:08 AM A-----	1,038,073 CL2_BC33_2017_1000_0307.laz	8/01/2019 10:40:15 AM A-----	8,530,390 CL2_BC33_2017_1000_0925.laz
8/01/2019 10:42:04 AM A-----	480,972 CL2_BC33_2017_1000_0308.laz	8/01/2019 10:40:08 AM A-----	2,753,182 CL2_BC33_2017_1000_0926.laz
8/01/2019 10:42:03 AM A-----	398,441 CL2_BC33_2017_1000_0309.laz	8/01/2019 10:39:53 AM A-----	140,005 CL2_BC33_2017_1000_1002.laz
8/01/2019 10:42:03 AM A-----	478,025 CL2_BC33_2017_1000_0310.laz	8/01/2019 10:40:04 AM A-----	11,531,296
8/01/2019 10:42:02 AM A-----	297,145 CL2_BC33_2017_1000_0311.laz	CL2_BC33_2017_1000_1003.laz	
8/01/2019 10:42:03 AM A-----	214,812 CL2_BC33_2017_1000_0312.laz	8/01/2019 10:40:04 AM A-----	9,024,167 CL2_BC33_2017_1000_1004.laz
8/01/2019 10:42:02 AM A-----	167,369 CL2_BC33_2017_1000_0313.laz	8/01/2019 10:39:57 AM A-----	9,493,387 CL2_BC33_2017_1000_1005.laz
8/01/2019 10:42:01 AM A-----	173,971 CL2_BC33_2017_1000_0314.laz	8/01/2019 10:39:53 AM A-----	5,843,078 CL2_BC33_2017_1000_1006.laz
8/01/2019 10:42:00 AM A-----	86,885 CL2_BC33_2017_1000_0315.laz	8/01/2019 10:39:50 AM A-----	1,058,781 CL2_BC33_2017_1000_1007.laz
8/01/2019 10:41:59 AM A-----	38,644 CL2_BC33_2017_1000_0316.laz	8/01/2019 10:39:46 AM A-----	386,833 CL2_BC33_2017_1000_1023.laz
8/01/2019 10:42:04 AM A-----	3,209,846 CL2_BC33_2017_1000_0402.laz	8/01/2019 10:39:45 AM A-----	474,109 CL2_BC33_2017_1000_1024.laz
8/01/2019 10:42:01 AM A-----	5,706,855 CL2_BC33_2017_1000_0403.laz	8/01/2019 10:39:44 AM A-----	229,715 CL2_BC33_2017_1000_1025.laz
8/01/2019 10:41:57 AM A-----	7,466,747 CL2_BC33_2017_1000_0404.laz	8/01/2019 10:39:43 AM A-----	21,969 CL2_BC33_2017_1000_1026.laz
8/01/2019 10:42:19 AM A-----	14,711,806 CL2_BC33_2017_1000_0405.laz	8/01/2019 10:39:42 AM A-----	710,963 CL2_BC33_2017_1000_1102.laz
8/01/2019 10:42:21 AM A-----	17,967,044 CL2_BC33_2017_1000_0406.laz	8/01/2019 10:39:57 AM A-----	8,353,749 CL2_BC33_2017_1000_1103.laz
8/01/2019 10:42:00 AM A-----	9,339,972 CL2_BC33_2017_1000_0407.laz	8/01/2019 10:39:44 AM A-----	6,681,721 CL2_BC33_2017_1000_1104.laz
8/01/2019 10:42:01 AM A-----	5,991,656 CL2_BC33_2017_1000_0408.laz	8/01/2019 10:39:53 AM A-----	7,402,596 CL2_BC33_2017_1000_1105.laz
8/01/2019 10:42:07 AM A-----	8,167,543 CL2_BC33_2017_1000_0409.laz	8/01/2019 10:39:56 AM A-----	12,028,049
8/01/2019 10:42:02 AM A-----	6,553,517 CL2_BC33_2017_1000_0410.laz	CL2_BC33_2017_1000_1106.laz	
8/01/2019 10:41:50 AM A-----	8,113,707 CL2_BC33_2017_1000_0411.laz	8/01/2019 10:39:33 AM A-----	428,078 CL2_BC33_2017_1000_1107.laz
8/01/2019 10:41:55 AM A-----	9,226,828 CL2_BC33_2017_1000_0412.laz	8/01/2019 10:39:46 AM A-----	7,426,801 CL2_BC33_2017_1000_1201.laz
8/01/2019 10:41:48 AM A-----	8,912,961 CL2_BC33_2017_1000_0413.laz	8/01/2019 10:39:49 AM A-----	10,997,368
8/01/2019 10:41:42 AM A-----	6,106,139 CL2_BC33_2017_1000_0414.laz	CL2_BC33_2017_1000_1202.laz	
8/01/2019 10:41:41 AM A-----	8,261,458 CL2_BC33_2017_1000_0415.laz	8/01/2019 10:39:44 AM A-----	11,485,047
8/01/2019 10:41:34 AM A-----	4,206,908 CL2_BC33_2017_1000_0416.laz	CL2_BC33_2017_1000_1203.laz	
8/01/2019 10:41:38 AM A-----	6,011,629 CL2_BC33_2017_1000_0503.laz	8/01/2019 10:39:54 AM A-----	10,775,034
8/01/2019 10:41:43 AM A-----	15,498,890 CL2_BC33_2017_1000_0504.laz	CL2_BC33_2017_1000_1204.laz	
8/01/2019 10:41:31 AM A-----	12,030,106 CL2_BC33_2017_1000_0505.laz	8/01/2019 10:39:40 AM A-----	11,426,511
8/01/2019 10:42:00 AM A-----	27,830,905 CL2_BC33_2017_1000_0506.laz	CL2_BC33_2017_1000_1205.laz	
8/01/2019 10:41:42 AM A-----	21,306,399 CL2_BC33_2017_1000_0507.laz	8/01/2019 10:39:52 AM A-----	18,179,852
8/01/2019 10:41:43 AM A-----	11,994,354 CL2_BC33_2017_1000_0508.laz	CL2_BC33_2017_1000_1206.laz	
8/01/2019 10:41:50 AM A-----	14,740,651 CL2_BC33_2017_1000_0509.laz	8/01/2019 10:39:21 AM A-----	45,447 CL2_BC33_2017_1000_1207.laz
8/01/2019 10:41:22 AM A-----	12,921,228 CL2_BC33_2017_1000_0510.laz	8/01/2019 10:39:37 AM A-----	5,472,626 CL2_BC33_2017_1000_1301.laz
8/01/2019 10:41:29 AM A-----	14,684,304 CL2_BC33_2017_1000_0511.laz	8/01/2019 10:39:29 AM A-----	6,891,663 CL2_BC33_2017_1000_1302.laz
8/01/2019 10:41:25 AM A-----	12,978,951 CL2_BC33_2017_1000_0512.laz	8/01/2019 10:39:33 AM A-----	6,995,418 CL2_BC33_2017_1000_1303.laz
8/01/2019 10:41:14 AM A-----	6,676,985 CL2_BC33_2017_1000_0513.laz	8/01/2019 10:39:19 AM A-----	2,973,831 CL2_BC33_2017_1000_1304.laz
8/01/2019 10:41:06 AM A-----	6,029,818 CL2_BC33_2017_1000_0514.laz	8/01/2019 10:39:21 AM A-----	1,652,099 CL2_BC33_2017_1000_1305.laz
8/01/2019 10:41:10 AM A-----	6,064,597 CL2_BC33_2017_1000_0515.laz	8/01/2019 10:39:12 AM A-----	253,921 CL2_BC33_2017_1000_1306.laz
8/01/2019 10:41:00 AM A-----	3,371,226 CL2_BC33_2017_1000_0516.laz	8/01/2019 10:39:34 AM A-----	8,893,381 CL2_BC33_2017_1000_1401.laz
8/01/2019 10:41:07 AM A-----	9,041,514 CL2_BC33_2017_1000_0603.laz	8/01/2019 10:39:31 AM A-----	7,959,371 CL2_BC33_2017_1000_1402.laz
8/01/2019 10:41:11 AM A-----	11,665,867 CL2_BC33_2017_1000_0604.laz	8/01/2019 10:39:22 AM A-----	7,769,563 CL2_BC33_2017_1000_1403.laz
8/01/2019 10:41:13 AM A-----	11,131,057 CL2_BC33_2017_1000_0605.laz	8/01/2019 10:39:22 AM A-----	11,741,608
8/01/2019 10:41:23 AM A-----	18,132,897 CL2_BC33_2017_1000_0606.laz	CL2_BC33_2017_1000_1501.laz	
8/01/2019 10:41:44 AM A-----	26,394,704 CL2_BC33_2017_1000_0607.laz	8/01/2019 10:39:24 AM A-----	8,193,393 CL2_BC33_2017_1000_1502.laz
8/01/2019 10:41:13 AM A-----	13,477,639 CL2_BC33_2017_1000_0608.laz	8/01/2019 10:39:20 AM A-----	6,213,379 CL2_BC33_2017_1000_1503.laz
8/01/2019 10:41:00 AM A-----	8,890,617 CL2_BC33_2017_1000_0609.laz	8/01/2019 10:39:10 AM A-----	60,858 CL2_BC33_2017_1000_1603.laz
8/01/2019 10:40:55 AM A-----	8,839,969 CL2_BC33_2017_1000_0610.laz		
8/01/2019 10:40:59 AM A-----	9,800,599 CL2_BC33_2017_1000_0611.laz		
8/01/2019 10:40:51 AM A-----	6,129,264 CL2_BC33_2017_1000_0612.laz		
8/01/2019 10:40:41 AM A-----	39,473 CL2_BC33_2017_1000_0624.laz		
8/01/2019 10:40:40 AM A-----	215,726 CL2_BC33_2017_1000_0625.laz		
8/01/2019 10:40:39 AM A-----	36,626 CL2_BC33_2017_1000_0626.laz		
8/01/2019 10:40:45 AM A-----	6,006,843 CL2_BC33_2017_1000_0703.laz		
8/01/2019 10:40:46 AM A-----	7,137,698 CL2_BC33_2017_1000_0704.laz		
8/01/2019 10:40:46 AM A-----	9,904,986 CL2_BC33_2017_1000_0705.laz		
8/01/2019 10:40:57 AM A-----	9,693,804 CL2_BC33_2017_1000_0706.laz		
8/01/2019 10:40:49 AM A-----	8,118,620 CL2_BC33_2017_1000_0707.laz		
8/01/2019 10:40:54 AM A-----	8,824,570 CL2_BC33_2017_1000_0708.laz		
8/01/2019 10:40:38 AM A-----	8,834,209 CL2_BC33_2017_1000_0709.laz		
8/01/2019 10:40:39 AM A-----	7,733,369 CL2_BC33_2017_1000_0710.laz		
8/01/2019 10:40:33 AM A-----	5,095,761 CL2_BC33_2017_1000_0711.laz		
8/01/2019 10:40:32 AM A-----	4,152,669 CL2_BC33_2017_1000_0712.laz		
8/01/2019 10:40:21 AM A-----	44,964 CL2_BC33_2017_1000_0722.laz		
8/01/2019 10:40:43 AM A-----	7,171,191 CL2_BC33_2017_1000_0723.laz		
8/01/2019 10:40:37 AM A-----	10,306,102 CL2_BC33_2017_1000_0724.laz		
8/01/2019 10:40:31 AM A-----	9,107,687 CL2_BC33_2017_1000_0725.laz		
8/01/2019 10:40:19 AM A-----	2,504,853 CL2_BC33_2017_1000_0726.laz		
8/01/2019 10:40:23 AM A-----	6,231,335 CL2_BC33_2017_1000_0803.laz		
8/01/2019 10:40:24 AM A-----	7,949,864 CL2_BC33_2017_1000_0804.laz		
8/01/2019 10:40:41 AM A-----	10,516,491 CL2_BC33_2017_1000_0805.laz		
8/01/2019 10:40:31 AM A-----	14,856,648 CL2_BC33_2017_1000_0806.laz		
8/01/2019 10:40:13 AM A-----	696,108 CL2_BC33_2017_1000_0807.laz		
8/01/2019 10:40:10 AM A-----	14,603 CL2_BC33_2017_1000_0810.laz		
8/01/2019 10:40:09 AM A-----	100,684 CL2_BC33_2017_1000_0811.laz		
8/01/2019 10:40:09 AM A-----	87,868 CL2_BC33_2017_1000_0812.laz		

1,543,326,962 248 Files

H:\ProjectDATA\WaikatoRegion2015_2017LiDAR_Reprocessing\Fpfa1188\OUTP			
UT\LowerEmbankment3\ClassifiedLAS\XYZI			
21/12/2018 6:29:41 PM A-----	4,113,728		
CL2_BB32_2017_1000_5030.xyz			
21/12/2018 6:29:41 PM A-----	3,252,063		
CL2_BB32_2017_1000_5031.xyz			
21/12/2018 6:29:47 PM A-----	36,938,184		
CL2_BB33_2017_1000_4112.xyz			
21/12/2018 6:29:48 PM A-----	9,007,123		
CL2_BB33_2017_1000_4113.xyz			
21/12/2018 6:29:48 PM A-----	1,784,669		
CL2_BB33_2017_1000_4210.xyz			
21/12/2018 6:29:56 PM A-----	55,291,904		
CL2_BB33_2017_1000_4211.xyz			
21/12/2018 6:30:08 PM A-----	81,188,574		
CL2_BB33_2017_1000_4212.xyz			
21/12/2018 6:30:22 PM A-----	96,061,101		
CL2_BB33_2017_1000_4213.xyz			
21/12/2018 6:30:27 PM A-----	35,846,969		
CL2_BB33_2017_1000_4214.xyz			
21/12/2018 6:30:27 PM A-----	1,349,692		
CL2_BB33_2017_1000_4215.xyz			
21/12/2018 6:30:28 PM A-----	4,937,189		
CL2_BB33_2017_1000_4305.xyz			
21/12/2018 6:30:32 PM A-----	26,560,164		
CL2_BB33_2017_1000_4306.xyz			

21/12/2018 6:30:32 PM A-----	620,462 CL2_BB33_2017_1000_4307.xyzi	21/12/2018 6:43:29 PM A-----	22,305,151
21/12/2018 6:30:33 PM A-----	7,290,171 CL2_BB33_2017_1000_4309.xyzi	CL2_BC32_2017_1000_0628.xyzi	
21/12/2018 6:30:42 PM A-----	63,158,268 CL2_BB33_2017_1000_4310.xyzi	21/12/2018 6:43:36 PM A-----	46,527,461
21/12/2018 6:30:57 PM A-----	104,811,855 CL2_BB33_2017_1000_4311.xyzi	CL2_BC32_2017_1000_0629.xyzi	
21/12/2018 6:31:09 PM A-----	85,750,092 CL2_BB33_2017_1000_4312.xyzi	21/12/2018 6:43:45 PM A-----	62,666,193
21/12/2018 6:31:20 PM A-----	74,309,242 CL2_BB33_2017_1000_4313.xyzi	CL2_BC32_2017_1000_0630.xyzi	
21/12/2018 6:31:31 PM A-----	78,716,775 CL2_BB33_2017_1000_4314.xyzi	21/12/2018 6:44:01 PM A-----	108,816,429
21/12/2018 6:31:32 PM A-----	6,991,620 CL2_BB33_2017_1000_4315.xyzi	CL2_BC32_2017_1000_0631.xyzi	
21/12/2018 6:31:38 PM A-----	40,974,874 CL2_BB33_2017_1000_4405.xyzi	21/12/2018 6:44:21 PM A-----	138,749,220
21/12/2018 6:31:52 PM A-----	94,136,888 CL2_BB33_2017_1000_4406.xyzi	CL2_BC32_2017_1000_0632.xyzi	
21/12/2018 6:32:02 PM A-----	70,530,770 CL2_BB33_2017_1000_4407.xyzi	21/12/2018 6:44:23 PM A-----	16,162,214
21/12/2018 6:32:06 PM A-----	31,291,661 CL2_BB33_2017_1000_4408.xyzi	CL2_BC32_2017_1000_0633.xyzi	
21/12/2018 6:32:17 PM A-----	74,875,759 CL2_BB33_2017_1000_4409.xyzi	21/12/2018 6:44:23 PM A-----	2,532,576
21/12/2018 6:32:28 PM A-----	76,416,345 CL2_BB33_2017_1000_4410.xyzi	CL2_BC32_2017_1000_0636.xyzi	
21/12/2018 6:32:40 PM A-----	83,017,764 CL2_BB33_2017_1000_4411.xyzi	21/12/2018 6:44:24 PM A-----	2,568,043
21/12/2018 6:32:51 PM A-----	76,652,315 CL2_BB33_2017_1000_4412.xyzi	CL2_BC32_2017_1000_0637.xyzi	
21/12/2018 6:32:55 PM A-----	31,157,802 CL2_BB33_2017_1000_4413.xyzi	21/12/2018 6:44:24 PM A-----	4,771,764
21/12/2018 6:32:55 PM A-----	1,663,879 CL2_BB33_2017_1000_4414.xyzi	CL2_BC32_2017_1000_0732.xyzi	
21/12/2018 6:33:04 PM A-----	57,614,832 CL2_BB33_2017_1000_4505.xyzi	21/12/2018 6:44:24 PM A-----	3,223 CL2_BC32_2017_1000_0733.xyzi
21/12/2018 6:33:17 PM A-----	91,418,991 CL2_BB33_2017_1000_4506.xyzi	21/12/2018 6:44:26 PM A-----	11,425,255
21/12/2018 6:33:29 PM A-----	88,942,933 CL2_BB33_2017_1000_4507.xyzi	CL2_BC32_2017_1000_0735.xyzi	
21/12/2018 6:33:42 PM A-----	90,836,944 CL2_BB33_2017_1000_4508.xyzi	21/12/2018 6:44:41 PM A-----	105,024,154
21/12/2018 6:33:56 PM A-----	95,050,896 CL2_BB33_2017_1000_4509.xyzi	CL2_BC32_2017_1000_0736.xyzi	
21/12/2018 6:34:09 PM A-----	87,833,270 CL2_BB33_2017_1000_4510.xyzi	21/12/2018 6:44:52 PM A-----	73,995,698
21/12/2018 6:34:20 PM A-----	81,739,807 CL2_BB33_2017_1000_4511.xyzi	CL2_BC32_2017_1000_0737.xyzi	
21/12/2018 6:34:24 PM A-----	23,081,161 CL2_BB33_2017_1000_4512.xyzi	21/12/2018 6:44:52 PM A-----	398,367 CL2_BC32_2017_1000_0835.xyzi
21/12/2018 6:34:24 PM A-----	46,693 CL2_BB33_2017_1000_4604.xyzi	21/12/2018 6:45:00 PM A-----	56,057,480
21/12/2018 6:34:38 PM A-----	98,831,473 CL2_BB33_2017_1000_4605.xyzi	CL2_BC32_2017_1000_0836.xyzi	
21/12/2018 6:34:51 PM A-----	88,208,066 CL2_BB33_2017_1000_4606.xyzi	21/12/2018 6:45:09 PM A-----	58,582,976
21/12/2018 6:35:01 PM A-----	75,559,067 CL2_BB33_2017_1000_4607.xyzi	CL2_BC32_2017_1000_0837.xyzi	
21/12/2018 6:35:12 PM A-----	77,168,304 CL2_BB33_2017_1000_4608.xyzi	21/12/2018 6:45:11 PM A-----	15,350,610
21/12/2018 6:35:25 PM A-----	89,939,149 CL2_BB33_2017_1000_4609.xyzi	CL2_BC32_2017_1000_1250.xyzi	
21/12/2018 6:35:32 PM A-----	49,552,976 CL2_BB33_2017_1000_4610.xyzi	21/12/2018 6:45:14 PM A-----	19,785,186
21/12/2018 6:35:33 PM A-----	6,704,510 CL2_BB33_2017_1000_4611.xyzi	CL2_BC32_2017_1000_1350.xyzi	
21/12/2018 6:35:35 PM A-----	13,468,267 CL2_BB33_2017_1000_4704.xyzi	21/12/2018 6:45:18 PM A-----	26,138,776
21/12/2018 6:35:51 PM A-----	107,994,413 CL2_BB33_2017_1000_4705.xyzi	CL2_BC32_2017_1000_1450.xyzi	
21/12/2018 6:36:01 PM A-----	71,157,683 CL2_BB33_2017_1000_4706.xyzi	21/12/2018 6:45:21 PM A-----	23,024,149
21/12/2018 6:36:13 PM A-----	80,005,204 CL2_BB33_2017_1000_4707.xyzi	CL2_BC32_2017_1000_1550.xyzi	
21/12/2018 6:36:24 PM A-----	74,191,043 CL2_BB33_2017_1000_4708.xyzi	21/12/2018 6:45:30 PM A-----	59,093,818
21/12/2018 6:36:27 PM A-----	24,468,063 CL2_BB33_2017_1000_4709.xyzi	CL2_BC33_2017_1000_0302.xyzi	
21/12/2018 6:36:32 PM A-----	29,425,149 CL2_BB33_2017_1000_4804.xyzi	21/12/2018 6:45:38 PM A-----	60,091,386
21/12/2018 6:36:48 PM A-----	107,656,653 CL2_BB33_2017_1000_4805.xyzi	CL2_BC33_2017_1000_0303.xyzi	
21/12/2018 6:36:59 PM A-----	79,638,790 CL2_BB33_2017_1000_4806.xyzi	21/12/2018 6:45:40 PM A-----	13,907,244
21/12/2018 6:37:08 PM A-----	65,211,722 CL2_BB33_2017_1000_4807.xyzi	CL2_BC33_2017_1000_0304.xyzi	
21/12/2018 6:37:09 PM A-----	7,247,225 CL2_BB33_2017_1000_4808.xyzi	21/12/2018 6:45:42 PM A-----	14,561,629
21/12/2018 6:37:22 PM A-----	86,033,012 CL2_BB33_2017_1000_4905.xyzi	CL2_BC33_2017_1000_0305.xyzi	
21/12/2018 6:37:34 PM A-----	80,539,649 CL2_BB33_2017_1000_4906.xyzi	21/12/2018 6:45:45 PM A-----	18,270,489
21/12/2018 6:37:34 PM A-----	329,929 CL2_BB33_2017_1000_4907.xyzi	CL2_BC33_2017_1000_0306.xyzi	
21/12/2018 6:37:34 PM A-----	384,430 CL2_BB33_2017_1000_5005.xyzi	21/12/2018 6:45:47 PM A-----	11,388,801
21/12/2018 6:37:37 PM A-----	21,218,196 CL2_BB33_2017_1000_5006.xyzi	CL2_BC33_2017_1000_0307.xyzi	
21/12/2018 6:37:42 PM A-----	33,777,613 CL2_BC32_2017_1000_0130.xyzi	21/12/2018 6:45:47 PM A-----	5,293,990
21/12/2018 6:37:53 PM A-----	76,695,735 CL2_BC32_2017_1000_0131.xyzi	CL2_BC33_2017_1000_0308.xyzi	
21/12/2018 6:38:03 PM A-----	68,995,823 CL2_BC32_2017_1000_0132.xyzi	21/12/2018 6:45:48 PM A-----	4,276,372
21/12/2018 6:38:05 PM A-----	11,223,288 CL2_BC32_2017_1000_0133.xyzi	CL2_BC33_2017_1000_0309.xyzi	
21/12/2018 6:38:08 PM A-----	790,276 CL2_BC32_2017_1000_0227.xyzi	21/12/2018 6:45:49 PM A-----	4,819,550
21/12/2018 6:38:08 PM A-----	4,789,798 CL2_BC32_2017_1000_0229.xyzi	CL2_BC33_2017_1000_0310.xyzi	
21/12/2018 6:38:21 PM A-----	87,224,018 CL2_BC32_2017_1000_0230.xyzi	21/12/2018 6:45:49 PM A-----	4,107,982
21/12/2018 6:38:33 PM A-----	84,629,214 CL2_BC32_2017_1000_0231.xyzi	CL2_BC33_2017_1000_0311.xyzi	
21/12/2018 6:38:48 PM A-----	97,621,401 CL2_BC32_2017_1000_0232.xyzi	21/12/2018 6:45:50 PM A-----	2,998,504
21/12/2018 6:39:02 PM A-----	103,656,953 CL2_BC32_2017_1000_0233.xyzi	CL2_BC33_2017_1000_0312.xyzi	
21/12/2018 6:39:06 PM A-----	27,370,052 CL2_BC32_2017_1000_0234.xyzi	21/12/2018 6:45:50 PM A-----	2,069,971
21/12/2018 6:39:07 PM A-----	1,396,487 CL2_BC32_2017_1000_0326.xyzi	CL2_BC33_2017_1000_0313.xyzi	
21/12/2018 6:39:17 PM A-----	74,190,996 CL2_BC32_2017_1000_0327.xyzi	21/12/2018 6:45:50 PM A-----	1,917,422
21/12/2018 6:39:28 PM A-----	70,280,579 CL2_BC32_2017_1000_0328.xyzi	CL2_BC33_2017_1000_0314.xyzi	
21/12/2018 6:39:40 PM A-----	82,235,367 CL2_BC32_2017_1000_0329.xyzi	21/12/2018 6:45:50 PM A-----	1,074,807
21/12/2018 6:39:57 PM A-----	116,884,112 CL2_BC32_2017_1000_0330.xyzi	CL2_BC33_2017_1000_0315.xyzi	
21/12/2018 6:40:07 PM A-----	64,295,632 CL2_BC32_2017_1000_0331.xyzi	21/12/2018 6:45:50 PM A-----	355,717 CL2_BC33_2017_1000_0316.xyzi
21/12/2018 6:40:19 PM A-----	80,982,630 CL2_BC32_2017_1000_0332.xyzi	21/12/2018 6:45:54 PM A-----	25,326,642
21/12/2018 6:40:33 PM A-----	95,942,120 CL2_BC32_2017_1000_0333.xyzi	CL2_BC33_2017_1000_0402.xyzi	
21/12/2018 6:40:36 PM A-----	19,772,164 CL2_BC32_2017_1000_0334.xyzi	21/12/2018 6:46:03 PM A-----	61,054,694
21/12/2018 6:40:36 PM A-----	12,360 CL2_BC32_2017_1000_0426.xyzi	CL2_BC33_2017_1000_0403.xyzi	
21/12/2018 6:40:46 PM A-----	75,643,250 CL2_BC32_2017_1000_0427.xyzi	21/12/2018 6:46:13 PM A-----	70,614,893
21/12/2018 6:40:59 PM A-----	86,052,078 CL2_BC32_2017_1000_0428.xyzi	CL2_BC33_2017_1000_0404.xyzi	
21/12/2018 6:41:10 PM A-----	74,707,091 CL2_BC32_2017_1000_0429.xyzi	21/12/2018 6:46:31 PM A-----	122,472,391
21/12/2018 6:41:22 PM A-----	88,047,608 CL2_BC32_2017_1000_0430.xyzi	CL2_BC33_2017_1000_0405.xyzi	
21/12/2018 6:41:34 PM A-----	80,147,767 CL2_BC32_2017_1000_0431.xyzi	21/12/2018 6:46:53 PM A-----	157,729,394
21/12/2018 6:41:46 PM A-----	82,359,288 CL2_BC32_2017_1000_0432.xyzi	CL2_BC33_2017_1000_0406.xyzi	
21/12/2018 6:42:01 PM A-----	100,010,477 CL2_BC32_2017_1000_0433.xyzi	21/12/2018 6:47:06 PM A-----	93,366,499
21/12/2018 6:42:01 PM A-----	895,984 CL2_BC32_2017_1000_0434.xyzi	CL2_BC33_2017_1000_0407.xyzi	
21/12/2018 6:42:12 PM A-----	80,401,949 CL2_BC32_2017_1000_0527.xyzi	21/12/2018 6:47:15 PM A-----	63,031,324
21/12/2018 6:42:25 PM A-----	86,934,276 CL2_BC32_2017_1000_0528.xyzi	CL2_BC33_2017_1000_0408.xyzi	
21/12/2018 6:42:36 PM A-----	80,533,168 CL2_BC32_2017_1000_0529.xyzi	21/12/2018 6:47:26 PM A-----	75,454,202
21/12/2018 6:42:50 PM A-----	94,947,991 CL2_BC32_2017_1000_0530.xyzi	CL2_BC33_2017_1000_0409.xyzi	
21/12/2018 6:43:04 PM A-----	101,499,163 CL2_BC32_2017_1000_0531.xyzi	21/12/2018 6:47:35 PM A-----	60,978,105
21/12/2018 6:43:18 PM A-----	92,224,731 CL2_BC32_2017_1000_0532.xyzi	CL2_BC33_2017_1000_0410.xyzi	
21/12/2018 6:43:25 PM A-----	49,853,794 CL2_BC32_2017_1000_0533.xyzi	21/12/2018 6:47:45 PM A-----	69,530,289
21/12/2018 6:43:26 PM A-----	7,540,956 CL2_BC32_2017_1000_0627.xyzi	CL2_BC33_2017_1000_0411.xyzi	

21/12/2018 6:47:57 PM A-----	77,323,658	CL2_BC33_2017_1000_0412.xyzi	21/12/2018 7:02:49 PM A-----	113,118,823
21/12/2018 6:48:08 PM A-----	77,102,005	CL2_BC33_2017_1000_0413.xyzi	CL2_BC33_2017_1000_1204.xyzi	
21/12/2018 6:48:18 PM A-----	64,611,561	CL2_BC33_2017_1000_0414.xyzi	21/12/2018 7:03:06 PM A-----	115,387,951
21/12/2018 6:48:28 PM A-----	73,482,006	CL2_BC33_2017_1000_0415.xyzi	CL2_BC33_2017_1000_1205.xyzi	
21/12/2018 6:48:34 PM A-----	41,761,893	CL2_BC33_2017_1000_0416.xyzi	21/12/2018 7:03:29 PM A-----	153,454,116
21/12/2018 6:48:45 PM A-----	71,464,213	CL2_BC33_2017_1000_0503.xyzi	CL2_BC33_2017_1000_1206.xyzi	
21/12/2018 6:49:06 PM A-----	149,170,976	CL2_BC33_2017_1000_0504.xyzi	21/12/2018 7:03:29 PM A-----	345,109 CL2_BC33_2017_1000_1207.xyzi
21/12/2018 6:49:20 PM A-----	98,841,531	CL2_BC33_2017_1000_0505.xyzi	21/12/2018 7:03:37 PM A-----	55,825,087
21/12/2018 6:49:53 PM A-----	223,245,510	CL2_BC33_2017_1000_0506.xyzi	CL2_BC33_2017_1000_1301.xyzi	
21/12/2018 6:50:19 PM A-----	180,318,070	CL2_BC33_2017_1000_0507.xyzi	21/12/2018 7:03:49 PM A-----	83,424,248
21/12/2018 6:50:34 PM A-----	105,953,281	CL2_BC33_2017_1000_0508.xyzi	CL2_BC33_2017_1000_1302.xyzi	
21/12/2018 6:50:53 PM A-----	132,168,972	CL2_BC33_2017_1000_0509.xyzi	21/12/2018 7:04:02 PM A-----	84,866,256
21/12/2018 6:51:09 PM A-----	115,268,253	CL2_BC33_2017_1000_0510.xyzi	CL2_BC33_2017_1000_1303.xyzi	
21/12/2018 6:51:27 PM A-----	122,865,841	CL2_BC33_2017_1000_0511.xyzi	21/12/2018 7:04:07 PM A-----	33,487,972
21/12/2018 6:51:42 PM A-----	100,089,353	CL2_BC33_2017_1000_0512.xyzi	CL2_BC33_2017_1000_1304.xyzi	
21/12/2018 6:51:50 PM A-----	50,809,909	CL2_BC33_2017_1000_0513.xyzi	21/12/2018 7:04:09 PM A-----	16,950,191
21/12/2018 6:51:57 PM A-----	46,410,517	CL2_BC33_2017_1000_0514.xyzi	CL2_BC33_2017_1000_1305.xyzi	
21/12/2018 6:52:04 PM A-----	47,866,240	CL2_BC33_2017_1000_0515.xyzi	21/12/2018 7:04:10 PM A-----	2,789,456
21/12/2018 6:52:08 PM A-----	27,563,356	CL2_BC33_2017_1000_0516.xyzi	CL2_BC33_2017_1000_1306.xyzi	
21/12/2018 6:52:21 PM A-----	85,463,577	CL2_BC33_2017_1000_0603.xyzi	21/12/2018 7:04:21 PM A-----	76,575,772
21/12/2018 6:52:39 PM A-----	127,204,762	CL2_BC33_2017_1000_0604.xyzi	CL2_BC33_2017_1000_1401.xyzi	
21/12/2018 6:52:54 PM A-----	109,228,464	CL2_BC33_2017_1000_0605.xyzi	21/12/2018 7:04:35 PM A-----	96,207,425
21/12/2018 6:53:17 PM A-----	149,042,813	CL2_BC33_2017_1000_0606.xyzi	CL2_BC33_2017_1000_1402.xyzi	
21/12/2018 6:53:46 PM A-----	200,991,209	CL2_BC33_2017_1000_0607.xyzi	21/12/2018 7:04:47 PM A-----	83,177,365
21/12/2018 6:54:03 PM A-----	114,018,459	CL2_BC33_2017_1000_0608.xyzi	CL2_BC33_2017_1000_1403.xyzi	
21/12/2018 6:54:16 PM A-----	87,915,668	CL2_BC33_2017_1000_0609.xyzi	21/12/2018 7:05:01 PM A-----	92,329,044
21/12/2018 6:54:28 PM A-----	83,889,506	CL2_BC33_2017_1000_0610.xyzi	CL2_BC33_2017_1000_1501.xyzi	
21/12/2018 6:54:42 PM A-----	100,335,125	CL2_BC33_2017_1000_0611.xyzi	21/12/2018 7:05:11 PM A-----	66,623,701
21/12/2018 6:54:50 PM A-----	49,725,117	CL2_BC33_2017_1000_0612.xyzi	CL2_BC33_2017_1000_1502.xyzi	
21/12/2018 6:54:50 PM A-----	301,797	CL2_BC33_2017_1000_0624.xyzi	21/12/2018 7:05:21 PM A-----	68,832,033
21/12/2018 6:54:50 PM A-----	1,667,965	CL2_BC33_2017_1000_0625.xyzi	CL2_BC33_2017_1000_1503.xyzi	
21/12/2018 6:54:50 PM A-----	256,494	CL2_BC33_2017_1000_0626.xyzi	21/12/2018 7:05:21 PM A-----	571,028 CL2_BC33_2017_1000_1603.xyzi
21/12/2018 6:55:00 PM A-----	72,198,523	CL2_BC33_2017_1000_0703.xyzi	-----	
21/12/2018 6:55:14 PM A-----	93,486,810	CL2_BC33_2017_1000_0704.xyzi	14,725,836,274	248 Files
21/12/2018 6:55:28 PM A-----	97,656,873	CL2_BC33_2017_1000_0705.xyzi		
21/12/2018 6:55:39 PM A-----	78,911,174	CL2_BC33_2017_1000_0706.xyzi	H:\ProjectDATA\WaikatoRegion2015_2017LiDAR_ReprocessingFpfa1188\OUTP	
21/12/2018 6:55:51 PM A-----	76,818,130	CL2_BC33_2017_1000_0707.xyzi	UT\LowerEmbankment3\Gridded_DEM	
21/12/2018 6:56:02 PM A-----	74,458,900	CL2_BC33_2017_1000_0708.xyzi	8/01/2019 10:59:52 AM A-----	2,719,412

8/01/2019 10:59:32 AM A-----	1,695,474	DEM_BB33_2017_1000_4410.asc	8/01/2019 10:58:50 AM A-----	2,015,047
8/01/2019 10:59:33 AM A-----	1,688,393	DEM_BB33_2017_1000_4411.asc	DEM_BC32_2017_1000_0737.asc	
8/01/2019 10:59:31 AM A-----	1,698,980	DEM_BB33_2017_1000_4412.asc	8/01/2019 10:58:52 AM A-----	2,758,928
8/01/2019 10:59:31 AM A-----	2,184,376	DEM_BB33_2017_1000_4413.asc	DEM_BC32_2017_1000_0835.asc	
8/01/2019 10:59:35 AM A-----	2,737,377	DEM_BB33_2017_1000_4414.asc	8/01/2019 10:58:50 AM A-----	2,102,928
8/01/2019 10:59:32 AM A-----	2,271,859	DEM_BB33_2017_1000_4505.asc	DEM_BC32_2017_1000_0836.asc	
8/01/2019 10:59:30 AM A-----	1,761,735	DEM_BB33_2017_1000_4506.asc	8/01/2019 10:58:46 AM A-----	2,121,884
8/01/2019 10:59:31 AM A-----	1,717,971	DEM_BB33_2017_1000_4507.asc	DEM_BC32_2017_1000_0837.asc	
8/01/2019 10:59:30 AM A-----	1,726,502	DEM_BB33_2017_1000_4508.asc	8/01/2019 10:58:47 AM A-----	2,659,901
8/01/2019 10:59:28 AM A-----	1,691,234	DEM_BB33_2017_1000_4509.asc	DEM_BC32_2017_1000_1250.asc	
8/01/2019 10:59:28 AM A-----	1,690,224	DEM_BB33_2017_1000_4510.asc	8/01/2019 10:58:53 AM A-----	2,450,916
8/01/2019 10:59:28 AM A-----	1,831,786	DEM_BB33_2017_1000_4511.asc	DEM_BC32_2017_1000_1350.asc	
8/01/2019 10:59:30 AM A-----	2,501,657	DEM_BB33_2017_1000_4512.asc	8/01/2019 10:58:46 AM A-----	2,474,040
8/01/2019 10:59:28 AM A-----	2,765,302	DEM_BB33_2017_1000_4604.asc	DEM_BC32_2017_1000_1450.asc	
8/01/2019 10:59:27 AM A-----	2,029,750	DEM_BB33_2017_1000_4605.asc	8/01/2019 10:58:46 AM A-----	2,515,573
8/01/2019 10:59:28 AM A-----	1,728,368	DEM_BB33_2017_1000_4606.asc	DEM_BC32_2017_1000_1550.asc	
8/01/2019 10:59:27 AM A-----	1,682,596	DEM_BB33_2017_1000_4607.asc	8/01/2019 10:58:47 AM A-----	2,015,417
8/01/2019 10:59:26 AM A-----	1,684,776	DEM_BB33_2017_1000_4608.asc	DEM_BC33_2017_1000_0302.asc	
8/01/2019 10:59:25 AM A-----	1,726,515	DEM_BB33_2017_1000_4609.asc	8/01/2019 10:58:40 AM A-----	1,771,121
8/01/2019 10:59:24 AM A-----	2,176,897	DEM_BB33_2017_1000_4610.asc	DEM_BC33_2017_1000_0303.asc	
8/01/2019 10:59:24 AM A-----	2,714,909	DEM_BB33_2017_1000_4611.asc	8/01/2019 10:58:42 AM A-----	2,624,214
8/01/2019 10:59:28 AM A-----	2,608,670	DEM_BB33_2017_1000_4704.asc	DEM_BC33_2017_1000_0304.asc	
8/01/2019 10:59:22 AM A-----	1,683,302	DEM_BB33_2017_1000_4705.asc	8/01/2019 10:58:41 AM A-----	2,651,256
8/01/2019 10:59:23 AM A-----	1,687,916	DEM_BB33_2017_1000_4706.asc	DEM_BC33_2017_1000_0305.asc	
8/01/2019 10:59:23 AM A-----	1,685,428	DEM_BB33_2017_1000_4707.asc	8/01/2019 10:58:46 AM A-----	2,653,984
8/01/2019 10:59:22 AM A-----	1,767,565	DEM_BB33_2017_1000_4708.asc	DEM_BC33_2017_1000_0306.asc	
8/01/2019 10:59:24 AM A-----	2,416,406	DEM_BB33_2017_1000_4709.asc	8/01/2019 10:58:43 AM A-----	2,668,421
8/01/2019 10:59:24 AM A-----	2,489,138	DEM_BB33_2017_1000_4804.asc	DEM_BC33_2017_1000_0307.asc	
8/01/2019 10:59:20 AM A-----	1,687,567	DEM_BB33_2017_1000_4805.asc	8/01/2019 10:58:43 AM A-----	2,678,861
8/01/2019 10:59:19 AM A-----	1,677,052	DEM_BB33_2017_1000_4806.asc	DEM_BC33_2017_1000_0308.asc	
8/01/2019 10:59:20 AM A-----	1,982,808	DEM_BB33_2017_1000_4807.asc	8/01/2019 10:58:37 AM A-----	2,679,103
8/01/2019 10:59:20 AM A-----	2,657,258	DEM_BB33_2017_1000_4808.asc	DEM_BC33_2017_1000_0309.asc	
8/01/2019 10:59:23 AM A-----	2,225,390	DEM_BB33_2017_1000_4905.asc	8/01/2019 10:58:40 AM A-----	2,687,336
8/01/2019 10:59:19 AM A-----	1,882,144	DEM_BB33_2017_1000_4906.asc	DEM_BC33_2017_1000_0310.asc	
8/01/2019 10:59:19 AM A-----	2,762,338	DEM_BB33_2017_1000_4907.asc	8/01/2019 10:58:42 AM A-----	2,698,512
8/01/2019 10:59:17 AM A-----	2,763,951	DEM_BB33_2017_1000_5005.asc	DEM_BC33_2017_1000_0311.asc	
8/01/2019 10:59:20 AM A-----	2,481,903	DEM_BB33_2017_1000_5006.asc	8/01/2019 10:58:37 AM A-----	2,712,528
8/01/2019 10:59:15 AM A-----	2,206,920	DEM_BC32_2017_1000_0130.asc	DEM_BC33_2017_1000_0312.asc	
8/01/2019 10:59:18 AM A-----	1,833,564	DEM_BC32_2017_1000_0131.asc	8/01/2019 10:58:37 AM A-----	2,713,577
8/01/2019 10:59:19 AM A-----	2,335,400	DEM_BC32_2017_1000_0132.asc	DEM_BC33_2017_1000_0313.asc	
8/01/2019 10:59:16 AM A-----	2,710,087	DEM_BC32_2017_1000_0133.asc	8/01/2019 10:58:36 AM A-----	2,727,346
8/01/2019 10:59:15 AM A-----	2,753,641	DEM_BC32_2017_1000_0226.asc	DEM_BC33_2017_1000_0314.asc	
8/01/2019 10:59:16 AM A-----	2,652,164	DEM_BC32_2017_1000_0227.asc	8/01/2019 10:58:39 AM A-----	2,741,168
8/01/2019 10:59:13 AM A-----	2,684,016	DEM_BC32_2017_1000_0229.asc	DEM_BC33_2017_1000_0315.asc	
8/01/2019 10:59:12 AM A-----	1,745,238	DEM_BC32_2017_1000_0230.asc	8/01/2019 10:58:34 AM A-----	2,758,150
8/01/2019 10:59:14 AM A-----	1,684,923	DEM_BC32_2017_1000_0231.asc	DEM_BC33_2017_1000_0316.asc	
8/01/2019 10:59:12 AM A-----	1,725,200	DEM_BC32_2017_1000_0232.asc	8/01/2019 10:58:33 AM A-----	2,597,503
8/01/2019 10:59:11 AM A-----	1,911,645	DEM_BC32_2017_1000_0233.asc	DEM_BC33_2017_1000_0402.asc	
8/01/2019 10:59:09 AM A-----	2,469,536	DEM_BC32_2017_1000_0234.asc	8/01/2019 10:58:33 AM A-----	2,031,513
8/01/2019 10:59:10 AM A-----	2,744,860	DEM_BC32_2017_1000_0326.asc	DEM_BC33_2017_1000_0403.asc	
8/01/2019 10:59:08 AM A-----	1,701,390	DEM_BC32_2017_1000_0327.asc	8/01/2019 10:58:34 AM A-----	1,729,413
8/01/2019 10:59:08 AM A-----	1,902,355	DEM_BC32_2017_1000_0328.asc	DEM_BC33_2017_1000_0404.asc	
8/01/2019 10:59:09 AM A-----	1,970,923	DEM_BC32_2017_1000_0329.asc	8/01/2019 10:58:32 AM A-----	1,923,347
8/01/2019 10:59:11 AM A-----	1,696,164	DEM_BC32_2017_1000_0330.asc	DEM_BC33_2017_1000_0405.asc	
8/01/2019 10:59:06 AM A-----	1,706,695	DEM_BC32_2017_1000_0331.asc	8/01/2019 10:58:34 AM A-----	2,008,206
8/01/2019 10:59:05 AM A-----	1,695,169	DEM_BC32_2017_1000_0332.asc	DEM_BC33_2017_1000_0406.asc	
8/01/2019 10:59:11 AM A-----	1,768,048	DEM_BC32_2017_1000_0333.asc	8/01/2019 10:58:31 AM A-----	2,032,798
8/01/2019 10:59:05 AM A-----	2,531,468	DEM_BC32_2017_1000_0334.asc	DEM_BC33_2017_1000_0407.asc	
8/01/2019 10:59:06 AM A-----	2,765,467	DEM_BC32_2017_1000_0426.asc	8/01/2019 10:58:30 AM A-----	2,026,920
8/01/2019 10:59:06 AM A-----	1,709,100	DEM_BC32_2017_1000_0427.asc	DEM_BC33_2017_1000_0408.asc	
8/01/2019 10:59:03 AM A-----	1,688,783	DEM_BC32_2017_1000_0428.asc	8/01/2019 10:58:33 AM A-----	1,914,103
8/01/2019 10:59:03 AM A-----	1,683,753	DEM_BC32_2017_1000_0429.asc	DEM_BC33_2017_1000_0409.asc	
8/01/2019 10:59:01 AM A-----	1,683,485	DEM_BC32_2017_1000_0430.asc	8/01/2019 10:58:29 AM A-----	1,769,490
8/01/2019 10:59:01 AM A-----	1,684,595	DEM_BC32_2017_1000_0431.asc	DEM_BC33_2017_1000_0410.asc	
8/01/2019 10:59:08 AM A-----	1,692,505	DEM_BC32_2017_1000_0432.asc	8/01/2019 10:58:31 AM A-----	1,714,291
8/01/2019 10:59:02 AM A-----	1,804,606	DEM_BC32_2017_1000_0433.asc	DEM_BC33_2017_1000_0411.asc	
8/01/2019 10:59:02 AM A-----	2,753,936	DEM_BC32_2017_1000_0434.asc	8/01/2019 10:58:28 AM A-----	1,709,982
8/01/2019 10:59:00 AM A-----	1,839,456	DEM_BC32_2017_1000_0527.asc	DEM_BC33_2017_1000_0412.asc	
8/01/2019 10:59:04 AM A-----	1,871,964	DEM_BC32_2017_1000_0528.asc	8/01/2019 10:58:27 AM A-----	1,683,534
8/01/2019 10:58:59 AM A-----	1,778,929	DEM_BC32_2017_1000_0529.asc	DEM_BC33_2017_1000_0413.asc	
8/01/2019 10:58:58 AM A-----	1,843,256	DEM_BC32_2017_1000_0530.asc	8/01/2019 10:58:27 AM A-----	1,680,502
8/01/2019 10:59:02 AM A-----	1,860,047	DEM_BC32_2017_1000_0531.asc	DEM_BC33_2017_1000_0414.asc	
8/01/2019 10:58:58 AM A-----	1,877,245	DEM_BC32_2017_1000_0532.asc	8/01/2019 10:58:26 AM A-----	1,738,503
8/01/2019 10:58:58 AM A-----	2,302,831	DEM_BC32_2017_1000_0533.asc	DEM_BC33_2017_1000_0415.asc	
8/01/2019 10:58:58 AM A-----	2,733,238	DEM_BC32_2017_1000_0627.asc	8/01/2019 10:58:27 AM A-----	2,137,570
8/01/2019 10:59:01 AM A-----	2,598,243	DEM_BC32_2017_1000_0628.asc	DEM_BC33_2017_1000_0416.asc	
8/01/2019 10:58:57 AM A-----	2,436,990	DEM_BC32_2017_1000_0629.asc	8/01/2019 10:58:33 AM A-----	2,150,362
8/01/2019 10:58:55 AM A-----	2,281,227	DEM_BC32_2017_1000_0630.asc	DEM_BC33_2017_1000_0503.asc	
8/01/2019 10:58:56 AM A-----	2,264,017	DEM_BC32_2017_1000_0631.asc	8/01/2019 10:58:23 AM A-----	1,782,847
8/01/2019 10:58:55 AM A-----	2,137,074	DEM_BC32_2017_1000_0632.asc	DEM_BC33_2017_1000_0504.asc	
8/01/2019 10:58:54 AM A-----	2,657,560	DEM_BC32_2017_1000_0633.asc	8/01/2019 10:58:22 AM A-----	1,884,200
8/01/2019 10:58:54 AM A-----	2,738,544	DEM_BC32_2017_1000_0636.asc	DEM_BC33_2017_1000_0505.asc	
8/01/2019 10:58:53 AM A-----	2,733,950	DEM_BC32_2017_1000_0637.asc	8/01/2019 10:58:27 AM A-----	1,961,805
8/01/2019 10:58:56 AM A-----	2,753,482	DEM_BC32_2017_1000_0732.asc	DEM_BC33_2017_1000_0506.asc	
8/01/2019 10:58:51 AM A-----	2,765,634	DEM_BC32_2017_1000_0733.asc	8/01/2019 10:58:24 AM A-----	1,913,827
8/01/2019 10:58:53 AM A-----	2,696,178	DEM_BC32_2017_1000_0735.asc	DEM_BC33_2017_1000_0507.asc	
8/01/2019 10:58:49 AM A-----	1,767,826	DEM_BC32_2017_1000_0736.asc		

8/01/2019 10:58:28 AM A----- 1,862,015 DEM_BC33_2017_1000_0508.asc
8/01/2019 10:58:23 AM A----- 1,999,342 DEM_BC33_2017_1000_0509.asc
8/01/2019 10:58:22 AM A----- 1,894,876 DEM_BC33_2017_1000_0510.asc
8/01/2019 10:58:19 AM A----- 1,791,177 DEM_BC33_2017_1000_0511.asc
8/01/2019 10:58:20 AM A----- 2,091,914 DEM_BC33_2017_1000_0512.asc
8/01/2019 10:58:27 AM A----- 2,411,648 DEM_BC33_2017_1000_0513.asc
8/01/2019 10:58:22 AM A----- 2,394,989 DEM_BC33_2017_1000_0514.asc
8/01/2019 10:58:18 AM A----- 2,376,677 DEM_BC33_2017_1000_0515.asc
8/01/2019 10:58:19 AM A----- 2,502,184 DEM_BC33_2017_1000_0516.asc
8/01/2019 10:58:24 AM A----- 2,212,149 DEM_BC33_2017_1000_0603.asc
8/01/2019 10:58:15 AM A----- 1,888,827 DEM_BC33_2017_1000_0604.asc
8/01/2019 10:58:17 AM A----- 1,709,895 DEM_BC33_2017_1000_0605.asc
8/01/2019 10:58:16 AM A----- 1,702,283 DEM_BC33_2017_1000_0606.asc
8/01/2019 10:58:14 AM A----- 1,687,568 DEM_BC33_2017_1000_0607.asc
8/01/2019 10:58:16 AM A----- 1,785,663 DEM_BC33_2017_1000_0608.asc
8/01/2019 10:58:14 AM A----- 1,748,697 DEM_BC33_2017_1000_0609.asc
8/01/2019 10:58:12 AM A----- 1,826,924 DEM_BC33_2017_1000_0610.asc
8/01/2019 10:58:13 AM A----- 1,742,419 DEM_BC33_2017_1000_0611.asc
8/01/2019 10:58:10 AM A----- 2,304,751 DEM_BC33_2017_1000_0612.asc
8/01/2019 10:58:12 AM A----- 2,761,084 DEM_BC33_2017_1000_0624.asc
8/01/2019 10:58:11 AM A----- 2,749,017 DEM_BC33_2017_1000_0625.asc
8/01/2019 10:58:12 AM A----- 2,761,707 DEM_BC33_2017_1000_0626.asc
8/01/2019 10:58:10 AM A----- 1,982,265 DEM_BC33_2017_1000_0703.asc
8/01/2019 10:58:08 AM A----- 1,697,227 DEM_BC33_2017_1000_0704.asc
8/01/2019 10:58:12 AM A----- 1,731,477 DEM_BC33_2017_1000_0705.asc
8/01/2019 10:58:06 AM A----- 1,716,792 DEM_BC33_2017_1000_0706.asc
8/01/2019 10:58:05 AM A----- 1,725,195 DEM_BC33_2017_1000_0707.asc
8/01/2019 10:58:06 AM A----- 1,723,428 DEM_BC33_2017_1000_0708.asc
8/01/2019 10:58:05 AM A----- 1,721,578 DEM_BC33_2017_1000_0709.asc
8/01/2019 10:58:06 AM A----- 1,689,777 DEM_BC33_2017_1000_0710.asc
8/01/2019 10:58:05 AM A----- 1,715,901 DEM_BC33_2017_1000_0711.asc
8/01/2019 10:58:18 AM A----- 2,329,133 DEM_BC33_2017_1000_0712.asc
8/01/2019 10:58:06 AM A----- 2,755,907 DEM_BC33_2017_1000_0722.asc
8/01/2019 10:58:03 AM A----- 1,718,592 DEM_BC33_2017_1000_0723.asc
8/01/2019 10:58:02 AM A----- 1,685,941 DEM_BC33_2017_1000_0724.asc
8/01/2019 10:58:07 AM A----- 1,695,194 DEM_BC33_2017_1000_0725.asc
8/01/2019 10:58:02 AM A----- 2,591,998 DEM_BC33_2017_1000_0726.asc
8/01/2019 10:58:01 AM A----- 1,890,395 DEM_BC33_2017_1000_0803.asc
8/01/2019 10:58:02 AM A----- 1,837,903 DEM_BC33_2017_1000_0804.asc
8/01/2019 10:58:02 AM A----- 1,801,546 DEM_BC33_2017_1000_0805.asc
8/01/2019 10:58:01 AM A----- 1,691,753 DEM_BC33_2017_1000_0806.asc
8/01/2019 10:58:12 AM A----- 2,518,779 DEM_BC33_2017_1000_0807.asc
8/01/2019 10:58:00 AM A----- 2,764,493 DEM_BC33_2017_1000_0810.asc
8/01/2019 10:57:59 AM A----- 2,756,797 DEM_BC33_2017_1000_0811.asc
8/01/2019 10:57:59 AM A----- 2,759,667 DEM_BC33_2017_1000_0812.asc
8/01/2019 10:57:57 AM A----- 1,773,158 DEM_BC33_2017_1000_0823.asc
8/01/2019 10:57:57 AM A----- 1,689,986 DEM_BC33_2017_1000_0824.asc
8/01/2019 10:57:56 AM A----- 1,705,837 DEM_BC33_2017_1000_0825.asc
8/01/2019 10:57:58 AM A----- 2,556,313 DEM_BC33_2017_1000_0826.asc
8/01/2019 10:57:56 AM A----- 2,046,724 DEM_BC33_2017_1000_0903.asc
8/01/2019 10:57:57 AM A----- 1,917,124 DEM_BC33_2017_1000_0904.asc
8/01/2019 10:57:54 AM A----- 1,866,236 DEM_BC33_2017_1000_0905.asc
8/01/2019 10:57:54 AM A----- 1,692,128 DEM_BC33_2017_1000_0906.asc
8/01/2019 10:57:53 AM A----- 2,582,398 DEM_BC33_2017_1000_0907.asc
8/01/2019 10:57:52 AM A----- 1,891,391 DEM_BC33_2017_1000_0923.asc
8/01/2019 10:57:51 AM A----- 1,697,988 DEM_BC33_2017_1000_0924.asc
8/01/2019 10:57:53 AM A----- 1,690,473 DEM_BC33_2017_1000_0925.asc
8/01/2019 10:57:53 AM A----- 2,397,604 DEM_BC33_2017_1000_0926.asc
8/01/2019 10:57:56 AM A----- 2,754,407 DEM_BC33_2017_1000_1002.asc
8/01/2019 10:57:52 AM A----- 2,035,447 DEM_BC33_2017_1000_1003.asc
8/01/2019 10:57:49 AM A----- 2,018,217 DEM_BC33_2017_1000_1004.asc
8/01/2019 10:57:48 AM A----- 1,758,339 DEM_BC33_2017_1000_1005.asc
8/01/2019 10:57:45 AM A----- 1,706,836 DEM_BC33_2017_1000_1006.asc
8/01/2019 10:57:49 AM A----- 2,646,390 DEM_BC33_2017_1000_1007.asc
8/01/2019 10:57:46 AM A----- 2,696,848 DEM_BC33_2017_1000_1023.asc
8/01/2019 10:57:47 AM A----- 2,709,104 DEM_BC33_2017_1000_1024.asc
8/01/2019 10:57:45 AM A----- 2,739,042 DEM_BC33_2017_1000_1025.asc
8/01/2019 10:57:48 AM A----- 2,763,713 DEM_BC33_2017_1000_1026.asc
8/01/2019 10:57:47 AM A----- 2,676,510 DEM_BC33_2017_1000_1102.asc
8/01/2019 10:57:42 AM A----- 1,757,415 DEM_BC33_2017_1000_1103.asc
8/01/2019 10:57:41 AM A----- 1,720,413 DEM_BC33_2017_1000_1104.asc
8/01/2019 10:57:41 AM A----- 1,706,958 DEM_BC33_2017_1000_1105.asc
8/01/2019 10:57:41 AM A----- 1,724,445 DEM_BC33_2017_1000_1106.asc
8/01/2019 10:57:47 AM A----- 2,719,644 DEM_BC33_2017_1000_1107.asc
8/01/2019 10:57:40 AM A----- 2,191,259 DEM_BC33_2017_1000_1201.asc
8/01/2019 10:57:38 AM A----- 1,858,302 DEM_BC33_2017_1000_1202.asc
8/01/2019 10:57:39 AM A----- 1,706,243 DEM_BC33_2017_1000_1203.asc
8/01/2019 10:57:37 AM A----- 1,695,554 DEM_BC33_2017_1000_1204.asc
8/01/2019 10:57:37 AM A----- 1,767,477 DEM_BC33_2017_1000_1205.asc
8/01/2019 10:57:36 AM A----- 1,778,202 DEM_BC33_2017_1000_1206.asc
8/01/2019 10:57:34 AM A----- 2,763,488 DEM_BC33_2017_1000_1207.asc
8/01/2019 10:57:34 AM A----- 1,686,037 DEM_BC33_2017_1000_1301.asc
8/01/2019 10:57:32 AM A----- 1,693,916 DEM_BC33_2017_1000_1302.asc
8/01/2019 10:57:33 AM A----- 1,836,585 DEM_BC33_2017_1000_1303.asc
8/01/2019 10:57:30 AM A----- 2,397,218 DEM_BC33_2017_1000_1304.asc
8/01/2019 10:57:29 AM A----- 2,540,828 DEM_BC33_2017_1000_1305.asc
8/01/2019 10:57:31 AM A----- 2,718,286 DEM_BC33_2017_1000_1306.asc

8/01/2019 10:57:36 AM A----- 1,701,226
DEM_BC33_2017_1000_1401.asc
8/01/2019 10:57:24 AM A----- 1,799,456
DEM_BC33_2017_1000_1402.asc
8/01/2019 10:57:28 AM A----- 1,899,375
DEM_BC33_2017_1000_1403.asc
8/01/2019 10:57:21 AM A----- 1,768,393
DEM_BC33_2017_1000_1501.asc
8/01/2019 10:57:23 AM A----- 1,756,157
DEM_BC33_2017_1000_1502.asc
8/01/2019 10:57:29 AM A----- 1,989,429
DEM_BC33_2017_1000_1503.asc
8/01/2019 10:57:24 AM A----- 2,757,188
DEM_BC33_2017_1000_1603.asc

532,430,661 249 Files

H:\ProjectDATA\WaikatoRegion2015_2017LiDAR_ReprocessingFpfa1188\OUTP
UT\LowerEmbankment3\Gridded_DSM
8/01/2019 11:02:07 AM A----- 2,721,826
DSM_BB32_2017_1000_5030.asc
8/01/2019 11:02:03 AM A----- 2,732,983
DSM_BB32_2017_1000_5031.asc
8/01/2019 11:02:02 AM A----- 2,602,326
DSM_BB33_2017_1000_4112.asc
8/01/2019 11:02:04 AM A----- 2,711,814
DSM_BB33_2017_1000_4113.asc
8/01/2019 11:02:01 AM A----- 2,758,380
DSM_BB33_2017_1000_4210.asc
8/01/2019 11:02:00 AM A----- 2,390,352
DSM_BB33_2017_1000_4211.asc
8/01/2019 11:02:00 AM A----- 1,848,437
DSM_BB33_2017_1000_4212.asc
8/01/2019 11:01:58 AM A----- 1,864,028
DSM_BB33_2017_1000_4213.asc
8/01/2019 11:01:58 AM A----- 2,302,641
DSM_BB33_2017_1000_4214.asc
8/01/2019 11:02:01 AM A----- 2,743,599
DSM_BB33_2017_1000_4215.asc
8/01/2019 11:01:59 AM A----- 2,739,254
DSM_BB33_2017_1000_4305.asc
8/01/2019 11:01:59 AM A----- 2,547,699
DSM_BB33_2017_1000_4306.asc
8/01/2019 11:01:57 AM A----- 2,759,457
DSM_BB33_2017_1000_4307.asc
8/01/2019 11:01:56 AM A----- 2,684,711
DSM_BB33_2017_1000_4309.asc
8/01/2019 11:01:54 AM A----- 2,005,749
DSM_BB33_2017_1000_4310.asc
8/01/2019 11:01:54 AM A----- 1,871,985
DSM_BB33_2017_1000_4311.asc
8/01/2019 11:01:54 AM A----- 1,798,881
DSM_BB33_2017_1000_4312.asc
8/01/2019 11:01:53 AM A----- 1,688,655
DSM_BB33_2017_1000_4313.asc
8/01/2019 11:01:52 AM A----- 1,905,305
DSM_BB33_2017_1000_4314.asc
8/01/2019 11:01:59 AM A----- 2,621,780
DSM_BB33_2017_1000_4315.asc
8/01/2019 11:01:54 AM A----- 2,438,725
DSM_BB33_2017_1000_4405.asc
8/01/2019 11:01:54 AM A----- 1,735,196
DSM_BB33_2017_1000_4406.asc
8/01/2019 11:01:51 AM A----- 1,949,702
DSM_BB33_2017_1000_4407.asc
8/01/2019 11:01:58 AM A----- 2,429,475
DSM_BB33_2017_1000_4408.asc
8/01/2019 11:01:49 AM A----- 1,830,740
DSM_BB33_2017_1000_4409.asc
8/01/2019 11:01:49 AM A----- 1,695,711
DSM_BB33_2017_1000_4410.asc
8/01/2019 11:01:48 AM A----- 1,689,461
DSM_BB33_2017_1000_4411.asc
8/01/2019 11:01:48 AM A----- 1,703,570
DSM_BB33_2017_1000_4412.asc
8/01/2019 11:01:50 AM A----- 2,186,409
DSM_BB33_2017_1000_4413.asc
8/01/2019 11:01:55 AM A----- 2,739,634
DSM_BB33_2017_1000_4414.asc
8/01/2019 11:01:50 AM A----- 2,276,785
DSM_BB33_2017_1000_4505.asc
8/01/2019 11:01:47 AM A----- 1,765,781
DSM_BB33_2017_1000_4506.asc
8/01/2019 11:01:45 AM A----- 1,718,771
DSM_BB33_2017_1000_4507.asc
8/01/2019 11:01:44 AM A----- 1,730,905
DSM_BB33_2017_1000_4508.asc

8/01/2019 11:01:48 AM A-----	1,691,272	DSM_BB33_2017_1000_4509.asc	8/01/2019 11:00:55 AM A-----	1,750,895
8/01/2019 11:01:44 AM A-----	1,691,192	DSM_BB33_2017_1000_4510.asc	DSM_BC33_2017_1000_0303.asc	
8/01/2019 11:01:45 AM A-----	1,832,060	DSM_BB33_2017_1000_4511.asc	8/01/2019 11:01:01 AM A-----	2,625,612
8/01/2019 11:01:46 AM A-----	2,502,926	DSM_BB33_2017_1000_4512.asc	DSM_BC33_2017_1000_0304.asc	
8/01/2019 11:01:44 AM A-----	2,765,306	DSM_BB33_2017_1000_4604.asc	8/01/2019 11:01:06 AM A-----	2,651,326
8/01/2019 11:01:42 AM A-----	2,052,816	DSM_BB33_2017_1000_4605.asc	DSM_BC33_2017_1000_0305.asc	
8/01/2019 11:01:41 AM A-----	1,741,675	DSM_BB33_2017_1000_4606.asc	8/01/2019 11:00:55 AM A-----	2,653,868
8/01/2019 11:01:42 AM A-----	1,682,873	DSM_BB33_2017_1000_4607.asc	DSM_BC33_2017_1000_0306.asc	
8/01/2019 11:01:41 AM A-----	1,685,108	DSM_BB33_2017_1000_4608.asc	8/01/2019 11:00:55 AM A-----	2,668,494
8/01/2019 11:01:43 AM A-----	1,731,009	DSM_BB33_2017_1000_4609.asc	DSM_BC33_2017_1000_0307.asc	
8/01/2019 11:01:43 AM A-----	2,178,191	DSM_BB33_2017_1000_4610.asc	8/01/2019 11:00:54 AM A-----	2,678,926
8/01/2019 11:01:41 AM A-----	2,714,866	DSM_BB33_2017_1000_4611.asc	DSM_BC33_2017_1000_0308.asc	
8/01/2019 11:01:41 AM A-----	2,609,494	DSM_BB33_2017_1000_4704.asc	8/01/2019 11:00:56 AM A-----	2,679,082
8/01/2019 11:01:39 AM A-----	1,720,965	DSM_BB33_2017_1000_4705.asc	DSM_BC33_2017_1000_0309.asc	
8/01/2019 11:01:38 AM A-----	1,688,579	DSM_BB33_2017_1000_4706.asc	8/01/2019 11:00:54 AM A-----	2,687,772
8/01/2019 11:01:38 AM A-----	1,695,032	DSM_BB33_2017_1000_4707.asc	DSM_BC33_2017_1000_0310.asc	
8/01/2019 11:01:37 AM A-----	1,769,020	DSM_BB33_2017_1000_4708.asc	8/01/2019 11:00:51 AM A-----	2,698,551
8/01/2019 11:01:38 AM A-----	2,416,509	DSM_BB33_2017_1000_4709.asc	DSM_BC33_2017_1000_0311.asc	
8/01/2019 11:01:38 AM A-----	2,496,623	DSM_BB33_2017_1000_4804.asc	8/01/2019 11:00:54 AM A-----	2,712,518
8/01/2019 11:01:37 AM A-----	1,714,226	DSM_BB33_2017_1000_4805.asc	DSM_BC33_2017_1000_0312.asc	
8/01/2019 11:01:37 AM A-----	1,678,289	DSM_BB33_2017_1000_4806.asc	8/01/2019 11:00:50 AM A-----	2,713,569
8/01/2019 11:01:36 AM A-----	1,983,963	DSM_BB33_2017_1000_4807.asc	DSM_BC33_2017_1000_0313.asc	
8/01/2019 11:01:38 AM A-----	2,658,146	DSM_BB33_2017_1000_4808.asc	8/01/2019 11:00:52 AM A-----	2,727,915
8/01/2019 11:01:34 AM A-----	2,261,068	DSM_BB33_2017_1000_4905.asc	DSM_BC33_2017_1000_0314.asc	
8/01/2019 11:01:33 AM A-----	1,896,579	DSM_BB33_2017_1000_4906.asc	8/01/2019 11:00:51 AM A-----	2,741,151
8/01/2019 11:01:33 AM A-----	2,762,352	DSM_BB33_2017_1000_4907.asc	DSM_BC33_2017_1000_0315.asc	
8/01/2019 11:01:35 AM A-----	2,764,194	DSM_BB33_2017_1000_5005.asc	8/01/2019 11:00:51 AM A-----	2,758,141
8/01/2019 11:01:32 AM A-----	2,488,121	DSM_BB33_2017_1000_5006.asc	DSM_BC33_2017_1000_0316.asc	
8/01/2019 11:01:33 AM A-----	2,206,968	DSM_BC32_2017_1000_0130.asc	8/01/2019 11:00:50 AM A-----	2,601,002
8/01/2019 11:01:31 AM A-----	1,844,928	DSM_BC32_2017_1000_0131.asc	DSM_BC33_2017_1000_0402.asc	
8/01/2019 11:01:34 AM A-----	2,356,981	DSM_BC32_2017_1000_0132.asc	8/01/2019 11:00:47 AM A-----	2,036,094
8/01/2019 11:01:32 AM A-----	2,709,965	DSM_BC32_2017_1000_0133.asc	DSM_BC33_2017_1000_0403.asc	
8/01/2019 11:01:33 AM A-----	2,753,627	DSM_BC32_2017_1000_0226.asc	8/01/2019 11:00:46 AM A-----	1,739,544
8/01/2019 11:01:30 AM A-----	2,651,999	DSM_BC32_2017_1000_0227.asc	DSM_BC33_2017_1000_0404.asc	
8/01/2019 11:01:30 AM A-----	2,685,029	DSM_BC32_2017_1000_0229.asc	8/01/2019 11:00:49 AM A-----	1,930,469
8/01/2019 11:01:28 AM A-----	1,756,021	DSM_BC32_2017_1000_0230.asc	DSM_BC33_2017_1000_0405.asc	
8/01/2019 11:01:28 AM A-----	1,695,744	DSM_BC32_2017_1000_0231.asc	8/01/2019 11:00:45 AM A-----	2,011,985
8/01/2019 11:01:28 AM A-----	1,751,070	DSM_BC32_2017_1000_0232.asc	DSM_BC33_2017_1000_0406.asc	
8/01/2019 11:01:27 AM A-----	1,922,101	DSM_BC32_2017_1000_0233.asc	8/01/2019 11:00:45 AM A-----	2,032,951
8/01/2019 11:01:27 AM A-----	2,471,265	DSM_BC32_2017_1000_0234.asc	DSM_BC33_2017_1000_0407.asc	
8/01/2019 11:01:24 AM A-----	2,745,113	DSM_BC32_2017_1000_0326.asc	8/01/2019 11:00:47 AM A-----	2,027,241
8/01/2019 11:01:27 AM A-----	1,711,528	DSM_BC32_2017_1000_0327.asc	DSM_BC33_2017_1000_0408.asc	
8/01/2019 11:01:24 AM A-----	1,912,810	DSM_BC32_2017_1000_0328.asc	8/01/2019 11:00:47 AM A-----	1,927,591
8/01/2019 11:01:25 AM A-----	1,992,463	DSM_BC32_2017_1000_0329.asc	DSM_BC33_2017_1000_0409.asc	
8/01/2019 11:01:24 AM A-----	1,735,147	DSM_BC32_2017_1000_0330.asc	8/01/2019 11:00:51 AM A-----	1,780,611
8/01/2019 11:01:23 AM A-----	1,729,413	DSM_BC32_2017_1000_0331.asc	DSM_BC33_2017_1000_0410.asc	
8/01/2019 11:01:26 AM A-----	1,710,835	DSM_BC32_2017_1000_0332.asc	8/01/2019 11:00:45 AM A-----	1,745,658
8/01/2019 11:01:20 AM A-----	1,779,507	DSM_BC32_2017_1000_0333.asc	DSM_BC33_2017_1000_0411.asc	
8/01/2019 11:01:26 AM A-----	2,535,874	DSM_BC32_2017_1000_0334.asc	8/01/2019 11:00:45 AM A-----	1,716,047
8/01/2019 11:01:21 AM A-----	2,765,470	DSM_BC32_2017_1000_0426.asc	DSM_BC33_2017_1000_0412.asc	
8/01/2019 11:01:18 AM A-----	1,709,159	DSM_BC32_2017_1000_0427.asc	8/01/2019 11:00:42 AM A-----	1,689,743
8/01/2019 11:01:18 AM A-----	1,687,792	DSM_BC32_2017_1000_0428.asc	DSM_BC33_2017_1000_0413.asc	
8/01/2019 11:01:19 AM A-----	1,683,815	DSM_BC32_2017_1000_0429.asc	8/01/2019 11:00:43 AM A-----	1,680,730
8/01/2019 11:01:18 AM A-----	1,683,019	DSM_BC32_2017_1000_0430.asc	DSM_BC33_2017_1000_0414.asc	
8/01/2019 11:01:15 AM A-----	1,689,869	DSM_BC32_2017_1000_0431.asc	8/01/2019 11:00:42 AM A-----	1,749,466
8/01/2019 11:01:15 AM A-----	1,700,567	DSM_BC32_2017_1000_0432.asc	DSM_BC33_2017_1000_0415.asc	
8/01/2019 11:01:21 AM A-----	1,882,156	DSM_BC32_2017_1000_0433.asc	8/01/2019 11:00:42 AM A-----	2,142,975
8/01/2019 11:01:19 AM A-----	2,754,999	DSM_BC32_2017_1000_0434.asc	DSM_BC33_2017_1000_0416.asc	
8/01/2019 11:01:16 AM A-----	1,840,779	DSM_BC32_2017_1000_0527.asc	8/01/2019 11:00:42 AM A-----	2,150,855
8/01/2019 11:01:18 AM A-----	1,873,790	DSM_BC32_2017_1000_0528.asc	DSM_BC33_2017_1000_0503.asc	
8/01/2019 11:01:19 AM A-----	1,783,605	DSM_BC32_2017_1000_0529.asc	8/01/2019 11:00:39 AM A-----	1,816,749
8/01/2019 11:01:13 AM A-----	1,846,582	DSM_BC32_2017_1000_0530.asc	DSM_BC33_2017_1000_0504.asc	
8/01/2019 11:01:12 AM A-----	1,859,920	DSM_BC32_2017_1000_0531.asc	8/01/2019 11:00:38 AM A-----	1,764,668
8/01/2019 11:01:10 AM A-----	1,880,227	DSM_BC32_2017_1000_0532.asc	DSM_BC33_2017_1000_0505.asc	
8/01/2019 11:01:11 AM A-----	2,310,578	DSM_BC32_2017_1000_0533.asc	8/01/2019 11:00:38 AM A-----	1,955,002
8/01/2019 11:01:11 AM A-----	2,733,226	DSM_BC32_2017_1000_0627.asc	DSM_BC33_2017_1000_0506.asc	
8/01/2019 11:01:12 AM A-----	2,598,273	DSM_BC32_2017_1000_0628.asc	8/01/2019 11:00:41 AM A-----	1,925,279
8/01/2019 11:01:07 AM A-----	2,437,691	DSM_BC32_2017_1000_0629.asc	DSM_BC33_2017_1000_0507.asc	
8/01/2019 11:01:11 AM A-----	2,286,826	DSM_BC32_2017_1000_0630.asc	8/01/2019 11:00:42 AM A-----	1,875,303
8/01/2019 11:01:09 AM A-----	2,267,750	DSM_BC32_2017_1000_0631.asc	DSM_BC33_2017_1000_0508.asc	
8/01/2019 11:01:06 AM A-----	2,151,647	DSM_BC32_2017_1000_0632.asc	8/01/2019 11:00:40 AM A-----	2,005,493
8/01/2019 11:01:06 AM A-----	2,661,600	DSM_BC32_2017_1000_0633.asc	DSM_BC33_2017_1000_0509.asc	
8/01/2019 11:01:10 AM A-----	2,739,747	DSM_BC32_2017_1000_0636.asc	8/01/2019 11:00:39 AM A-----	1,917,961
8/01/2019 11:01:13 AM A-----	2,735,452	DSM_BC32_2017_1000_0637.asc	DSM_BC33_2017_1000_0510.asc	
8/01/2019 11:01:04 AM A-----	2,754,171	DSM_BC32_2017_1000_0732.asc	8/01/2019 11:00:41 AM A-----	1,808,892
8/01/2019 11:01:07 AM A-----	2,765,635	DSM_BC32_2017_1000_0733.asc	DSM_BC33_2017_1000_0511.asc	
8/01/2019 11:01:10 AM A-----	2,698,065	DSM_BC32_2017_1000_0735.asc	8/01/2019 11:00:37 AM A-----	2,103,487
8/01/2019 11:01:02 AM A-----	1,823,607	DSM_BC32_2017_1000_0736.asc	DSM_BC33_2017_1000_0512.asc	
8/01/2019 11:01:02 AM A-----	2,023,448	DSM_BC32_2017_1000_0737.asc	8/01/2019 11:00:35 AM A-----	2,413,693
8/01/2019 11:01:02 AM A-----	2,758,951	DSM_BC32_2017_1000_0835.asc	DSM_BC33_2017_1000_0513.asc	
8/01/2019 11:00:59 AM A-----	2,108,666	DSM_BC32_2017_1000_0836.asc	8/01/2019 11:00:35 AM A-----	2,396,992
8/01/2019 11:01:00 AM A-----	2,124,555	DSM_BC32_2017_1000_0837.asc	DSM_BC33_2017_1000_0514.asc	
8/01/2019 11:00:59 AM A-----	2,669,177	DSM_BC32_2017_1000_1250.asc	8/01/2019 11:00:35 AM A-----	2,379,202
8/01/2019 11:00:58 AM A-----	2,478,346	DSM_BC32_2017_1000_1350.asc	DSM_BC33_2017_1000_0515.asc	
8/01/2019 11:01:02 AM A-----	2,519,648	DSM_BC32_2017_1000_1450.asc	8/01/2019 11:00:41 AM A-----	2,503,397
8/01/2019 11:00:59 AM A-----	2,543,147	DSM_BC32_2017_1000_1550.asc	DSM_BC33_2017_1000_0516.asc	
8/01/2019 11:00:58 AM A-----	2,010,556	DSM_BC33_2017_1000_0302.asc		

8/01/2019 11:00:34 AM A----- 2,212,849 DSM_BC33_2017_1000_0603.asc
 8/01/2019 11:00:32 AM A----- 1,890,984 DSM_BC33_2017_1000_0604.asc
 8/01/2019 11:00:32 AM A----- 1,706,477 DSM_BC33_2017_1000_0605.asc
 8/01/2019 11:00:35 AM A----- 1,701,971 DSM_BC33_2017_1000_0606.asc
 8/01/2019 11:00:35 AM A----- 1,742,975 DSM_BC33_2017_1000_0607.asc
 8/01/2019 11:00:33 AM A----- 1,820,459 DSM_BC33_2017_1000_0608.asc
 8/01/2019 11:00:33 AM A----- 1,766,361 DSM_BC33_2017_1000_0609.asc
 8/01/2019 11:00:29 AM A----- 1,834,640 DSM_BC33_2017_1000_0610.asc
 8/01/2019 11:00:29 AM A----- 1,749,740 DSM_BC33_2017_1000_0611.asc
 8/01/2019 11:00:30 AM A----- 2,311,618 DSM_BC33_2017_1000_0612.asc
 8/01/2019 11:00:31 AM A----- 2,761,072 DSM_BC33_2017_1000_0624.asc
 8/01/2019 11:00:29 AM A----- 2,750,050 DSM_BC33_2017_1000_0625.asc
 8/01/2019 11:00:30 AM A----- 2,761,995 DSM_BC33_2017_1000_0626.asc
 8/01/2019 11:00:29 AM A----- 1,985,169 DSM_BC33_2017_1000_0703.asc
 8/01/2019 11:00:26 AM A----- 1,697,765 DSM_BC33_2017_1000_0704.asc
 8/01/2019 11:00:29 AM A----- 1,739,337 DSM_BC33_2017_1000_0705.asc
 8/01/2019 11:00:25 AM A----- 1,734,629 DSM_BC33_2017_1000_0706.asc
 8/01/2019 11:00:27 AM A----- 1,738,282 DSM_BC33_2017_1000_0707.asc
 8/01/2019 11:00:25 AM A----- 1,776,570 DSM_BC33_2017_1000_0708.asc
 8/01/2019 11:00:24 AM A----- 1,790,827 DSM_BC33_2017_1000_0709.asc
 8/01/2019 11:00:24 AM A----- 1,726,694 DSM_BC33_2017_1000_0710.asc
 8/01/2019 11:00:23 AM A----- 1,720,084 DSM_BC33_2017_1000_0711.asc
 8/01/2019 11:00:25 AM A----- 2,340,512 DSM_BC33_2017_1000_0712.asc
 8/01/2019 11:00:24 AM A----- 2,755,887 DSM_BC33_2017_1000_0722.asc
 8/01/2019 11:00:22 AM A----- 1,727,138 DSM_BC33_2017_1000_0723.asc
 8/01/2019 11:00:23 AM A----- 1,696,694 DSM_BC33_2017_1000_0724.asc
 8/01/2019 11:00:20 AM A----- 1,766,603 DSM_BC33_2017_1000_0725.asc
 8/01/2019 11:00:21 AM A----- 2,595,970 DSM_BC33_2017_1000_0726.asc
 8/01/2019 11:00:20 AM A----- 1,892,395 DSM_BC33_2017_1000_0803.asc
 8/01/2019 11:00:21 AM A----- 1,842,242 DSM_BC33_2017_1000_0804.asc
 8/01/2019 11:00:19 AM A----- 1,818,216 DSM_BC33_2017_1000_0805.asc
 8/01/2019 11:00:17 AM A----- 1,756,811 DSM_BC33_2017_1000_0806.asc
 8/01/2019 11:00:19 AM A----- 2,516,817 DSM_BC33_2017_1000_0807.asc
 8/01/2019 11:00:19 AM A----- 2,764,481 DSM_BC33_2017_1000_0810.asc
 8/01/2019 11:00:20 AM A----- 2,757,060 DSM_BC33_2017_1000_0811.asc
 8/01/2019 11:00:28 AM A----- 2,760,048 DSM_BC33_2017_1000_0812.asc
 8/01/2019 11:00:18 AM A----- 1,776,125 DSM_BC33_2017_1000_0823.asc
 8/01/2019 11:00:16 AM A----- 1,692,590 DSM_BC33_2017_1000_0824.asc
 8/01/2019 11:00:14 AM A----- 1,720,018 DSM_BC33_2017_1000_0825.asc
 8/01/2019 11:00:17 AM A----- 2,556,402 DSM_BC33_2017_1000_0826.asc
 8/01/2019 11:00:13 AM A----- 2,047,118 DSM_BC33_2017_1000_0903.asc
 8/01/2019 11:00:12 AM A----- 1,919,399 DSM_BC33_2017_1000_0904.asc
 8/01/2019 11:00:14 AM A----- 1,886,675 DSM_BC33_2017_1000_0905.asc
 8/01/2019 11:00:13 AM A----- 1,709,883 DSM_BC33_2017_1000_0906.asc
 8/01/2019 11:00:11 AM A----- 2,587,276 DSM_BC33_2017_1000_0907.asc
 8/01/2019 11:00:15 AM A----- 1,896,818 DSM_BC33_2017_1000_0923.asc
 8/01/2019 11:00:10 AM A----- 1,712,382 DSM_BC33_2017_1000_0924.asc
 8/01/2019 11:00:09 AM A----- 1,778,995 DSM_BC33_2017_1000_0925.asc
 8/01/2019 11:00:09 AM A----- 2,413,608 DSM_BC33_2017_1000_0926.asc
 8/01/2019 11:00:12 AM A----- 2,754,590 DSM_BC33_2017_1000_1002.asc
 8/01/2019 11:00:12 AM A----- 2,035,698 DSM_BC33_2017_1000_1003.asc
 8/01/2019 11:00:06 AM A----- 2,019,005 DSM_BC33_2017_1000_1004.asc
 8/01/2019 11:00:08 AM A----- 1,781,453 DSM_BC33_2017_1000_1005.asc
 8/01/2019 11:00:05 AM A----- 1,713,215 DSM_BC33_2017_1000_1006.asc
 8/01/2019 11:00:08 AM A----- 2,650,660 DSM_BC33_2017_1000_1007.asc
 8/01/2019 11:00:05 AM A----- 2,696,401 DSM_BC33_2017_1000_1023.asc
 8/01/2019 11:00:05 AM A----- 2,709,267 DSM_BC33_2017_1000_1024.asc
 8/01/2019 11:00:02 AM A----- 2,743,501 DSM_BC33_2017_1000_1025.asc
 8/01/2019 11:00:05 AM A----- 2,763,946 DSM_BC33_2017_1000_1026.asc
 8/01/2019 11:00:13 AM A----- 2,676,566 DSM_BC33_2017_1000_1102.asc
 8/01/2019 11:00:01 AM A----- 1,773,096 DSM_BC33_2017_1000_1103.asc
 8/01/2019 11:00:01 AM A----- 1,733,616 DSM_BC33_2017_1000_1104.asc
 8/01/2019 10:59:58 AM A----- 1,723,637 DSM_BC33_2017_1000_1105.asc
 8/01/2019 10:59:56 AM A----- 1,737,327 DSM_BC33_2017_1000_1106.asc
 8/01/2019 10:59:59 AM A----- 2,719,849 DSM_BC33_2017_1000_1107.asc
 8/01/2019 11:00:00 AM A----- 2,200,036 DSM_BC33_2017_1000_1201.asc
 8/01/2019 10:59:59 AM A----- 1,879,734 DSM_BC33_2017_1000_1202.asc
 8/01/2019 10:59:57 AM A----- 1,711,646 DSM_BC33_2017_1000_1203.asc
 8/01/2019 10:59:58 AM A----- 1,738,803 DSM_BC33_2017_1000_1204.asc
 8/01/2019 10:59:53 AM A----- 1,779,728 DSM_BC33_2017_1000_1205.asc
 8/01/2019 10:59:53 AM A----- 1,801,097 DSM_BC33_2017_1000_1206.asc
 8/01/2019 11:00:03 AM A----- 2,763,493 DSM_BC33_2017_1000_1207.asc
 8/01/2019 10:59:53 AM A----- 1,707,939 DSM_BC33_2017_1000_1301.asc
 8/01/2019 10:59:51 AM A----- 1,697,953 DSM_BC33_2017_1000_1302.asc
 8/01/2019 10:59:50 AM A----- 1,838,448 DSM_BC33_2017_1000_1303.asc
 8/01/2019 10:59:56 AM A----- 2,398,529 DSM_BC33_2017_1000_1304.asc
 8/01/2019 10:59:50 AM A----- 2,541,169 DSM_BC33_2017_1000_1305.asc
 8/01/2019 10:59:50 AM A----- 2,718,296 DSM_BC33_2017_1000_1306.asc
 8/01/2019 10:59:52 AM A----- 1,737,371 DSM_BC33_2017_1000_1401.asc
 8/01/2019 10:59:47 AM A----- 1,806,146 DSM_BC33_2017_1000_1402.asc
 8/01/2019 10:59:54 AM A----- 1,902,090 DSM_BC33_2017_1000_1403.asc
 8/01/2019 10:59:47 AM A----- 1,824,527 DSM_BC33_2017_1000_1501.asc
 8/01/2019 10:59:46 AM A----- 1,785,863 DSM_BC33_2017_1000_1502.asc
 8/01/2019 10:59:47 AM A----- 1,993,231 DSM_BC33_2017_1000_1503.asc
 8/01/2019 10:59:46 AM A----- 2,757,146 DSM_BC33_2017_1000_1603.asc

534,564,763 249 Files

H:\ProjectDATA\WaikatoRegion2015_2017LiDAR_ReprocessingFpfa1188\OUTP
 UT\LowerEmbankment3\Hydro_Enforcement
 8/01/2019 11:02:03 AM A----- 10,236 Polygon.dbf
 8/01/2019 11:02:03 AM A----- 399 Polygon.prj
 8/01/2019 11:02:03 AM A----- 159,228 Polygon.shp
 8/01/2019 11:02:03 AM A----- 396 Polygon.shx
 8/01/2019 11:02:02 AM A----- 1,194 Polyline.dbf
 8/01/2019 11:02:02 AM A----- 399 Polyline.prj
 8/01/2019 11:02:02 AM A----- 257,956 Polyline.shp
 8/01/2019 11:02:01 AM A----- 132 Polyline.shx

429,940 8 Files

H:\ProjectDATA\WaikatoRegion2015_2017LiDAR_ReprocessingFpfa1188\OUTP
 UT\LowerEmbankment3\TileLayout
 15/11/2018 11:17:44 AM A----- 5
 LiDARTilesWaikatoEmbankmentSite3_Fpfa1188_2015-2017.cpg
 15/11/2018 11:17:44 AM A----- 30,042
 LiDARTilesWaikatoEmbankmentSite3_Fpfa1188_2015-2017.dbf
 15/11/2018 11:17:44 AM A----- 399
 LiDARTilesWaikatoEmbankmentSite3_Fpfa1188_2015-2017.prj
 15/11/2018 11:17:44 AM A----- 33,964
 LiDARTilesWaikatoEmbankmentSite3_Fpfa1188_2015-2017.shp
 15/11/2018 11:17:44 AM A----- 2,092
 LiDARTilesWaikatoEmbankmentSite3_Fpfa1188_2015-2017.shx

66,502 5 Files

H:\ProjectDATA\WaikatoRegion2015_2017LiDAR_ReprocessingFpfa1188\OUTP
 UT\LowerWaikatoEmbankment4
 16/01/2019 9:44:36 AM -D---- AOI
 16/01/2019 9:44:13 AM -D---- ClassifiedLAS
 16/01/2019 9:45:28 AM -D---- Gridded_DEM
 16/01/2019 9:45:46 AM -D---- Gridded_DEM
 16/01/2019 9:45:10 AM -D---- Hydro_Enforcement
 16/01/2019 9:44:36 AM -D---- TileLayout

0 0 Files

H:\ProjectDATA\WaikatoRegion2015_2017LiDAR_ReprocessingFpfa1188\OUTP
 UT\LowerWaikatoEmbankment4\AOI
 15/11/2018 2:37:25 PM A----- 5
 LiDARMetadataWaikatoRegionReprocessedEmbankment4Fpfa1188_2015-
 2017.cpg
 15/11/2018 2:37:25 PM A----- 1,214
 LiDARMetadataWaikatoRegionReprocessedEmbankment4Fpfa1188_2015-
 2017.dbf
 15/11/2018 2:37:25 PM A----- 399
 LiDARMetadataWaikatoRegionReprocessedEmbankment4Fpfa1188_2015-
 2017.prj
 15/11/2018 2:37:25 PM A----- 1,012
 LiDARMetadataWaikatoRegionReprocessedEmbankment4Fpfa1188_2015-
 2017.shp
 15/11/2018 2:37:25 PM A----- 132
 LiDARMetadataWaikatoRegionReprocessedEmbankment4Fpfa1188_2015-
 2017.shx

2,762 5 Files

H:\ProjectDATA\WaikatoRegion2015_2017LiDAR_ReprocessingFpfa1188\OUTP
 UT\LowerWaikatoEmbankment4\ClassifiedLAS
 16/01/2019 9:47:03 AM -D---- LAZ
 16/01/2019 10:50:51 AM -D---- XYZI

0 0 Files

H:\ProjectDATA\WaikatoRegion2015_2017LiDAR_ReprocessingFpfa1188\OUTP
 UT\LowerWaikatoEmbankment4\ClassifiedLAS\LAZ
 8/01/2019 11:09:56 AM A----- 2,264,765 CL2_BC32_2017_1000_3750.laz
 8/01/2019 11:09:51 AM A----- 2,392,204 CL2_BC32_2017_1000_3850.laz
 8/01/2019 11:09:47 AM A----- 2,784 CL2_BC33_2017_1000_1702.laz
 8/01/2019 11:09:47 AM A----- 271,426 CL2_BC33_2017_1000_1703.laz
 8/01/2019 11:09:46 AM A----- 359,939 CL2_BC33_2017_1000_1704.laz
 8/01/2019 11:09:45 AM A----- 270,754 CL2_BC33_2017_1000_1731.laz
 8/01/2019 11:09:48 AM A----- 3,751,068 CL2_BC33_2017_1000_1732.laz
 8/01/2019 11:09:44 AM A----- 3,426,080 CL2_BC33_2017_1000_1733.laz
 8/01/2019 11:09:54 AM A----- 5,041,142 CL2_BC33_2017_1000_1802.laz
 8/01/2019 11:09:58 AM A----- 5,619,091 CL2_BC33_2017_1000_1803.laz
 8/01/2019 11:09:53 AM A----- 2,978,839 CL2_BC33_2017_1000_1804.laz
 8/01/2019 11:09:39 AM A----- 17,480 CL2_BC33_2017_1000_1805.laz
 8/01/2019 11:09:45 AM A----- 4,465,968 CL2_BC33_2017_1000_1830.laz
 8/01/2019 11:09:47 AM A----- 7,835,939 CL2_BC33_2017_1000_1831.laz
 8/01/2019 11:09:50 AM A----- 6,421,622 CL2_BC33_2017_1000_1832.laz
 8/01/2019 11:09:46 AM A----- 6,287,799 CL2_BC33_2017_1000_1833.laz
 8/01/2019 11:09:37 AM A----- 1,504,381 CL2_BC33_2017_1000_1834.laz
 8/01/2019 11:09:34 AM A----- 202,897 CL2_BC33_2017_1000_1902.laz

8/01/2019 11:09:44 AM A-----	6,208,774	CL2_BC33_2017_1000_1903.laz	11,330,802
8/01/2019 11:09:42 AM A-----	7,161,792	CL2_BC33_2017_1000_1904.laz	
8/01/2019 11:09:38 AM A-----	3,200,726	CL2_BC33_2017_1000_1905.laz	10,134,690
8/01/2019 11:09:31 AM A-----	1,031,807	CL2_BC33_2017_1000_1930.laz	
8/01/2019 11:09:38 AM A-----	5,035,248	CL2_BC33_2017_1000_1931.laz	8,341,806
8/01/2019 11:09:30 AM A-----	2,159,355	CL2_BC33_2017_1000_1932.laz	10,242,833
8/01/2019 11:09:27 AM A-----	339,282	CL2_BC33_2017_1000_1933.laz	
8/01/2019 11:09:30 AM A-----	1,362,481	CL2_BC33_2017_1000_2003.laz	7,025,994
8/01/2019 11:09:38 AM A-----	7,933,989	CL2_BC33_2017_1000_2004.laz	4,080,761
8/01/2019 11:09:37 AM A-----	9,515,372	CL2_BC33_2017_1000_2005.laz	4,966,647
8/01/2019 11:09:24 AM A-----	273,745	CL2_BC33_2017_1000_2006.laz	5,568,864
8/01/2019 11:09:36 AM A-----	7,375,220	CL2_BC33_2017_1000_2104.laz	5,497,348
8/01/2019 11:09:33 AM A-----	7,424,550	CL2_BC33_2017_1000_2105.laz	7,279,497
8/01/2019 11:09:26 AM A-----	4,625,379	CL2_BC33_2017_1000_2106.laz	6,283,456
8/01/2019 11:09:21 AM A-----	430,526	CL2_BC33_2017_1000_2107.laz	10,235,811
8/01/2019 11:09:20 AM A-----	4,252	CL2_BC33_2017_1000_2132.laz	
8/01/2019 11:09:19 AM A-----	124,328	CL2_BC33_2017_1000_2133.laz	11,242,580
8/01/2019 11:09:17 AM A-----	426,224	CL2_BC33_2017_1000_2204.laz	
8/01/2019 11:09:26 AM A-----	8,651,868	CL2_BC33_2017_1000_2205.laz	6,919,592
8/01/2019 11:09:23 AM A-----	4,124,157	CL2_BC33_2017_1000_2206.laz	294,545
8/01/2019 11:09:24 AM A-----	3,242,077	CL2_BC33_2017_1000_2207.laz	368,559
8/01/2019 11:09:14 AM A-----	180,856	CL2_BC33_2017_1000_2230.laz	10,407,149
8/01/2019 11:09:16 AM A-----	1,989,930	CL2_BC33_2017_1000_2231.laz	
8/01/2019 11:09:20 AM A-----	4,632,613	CL2_BC33_2017_1000_2232.laz	9,935,760
8/01/2019 11:09:19 AM A-----	4,599,236	CL2_BC33_2017_1000_2233.laz	8,179,083
8/01/2019 11:09:11 AM A-----	60,288	CL2_BC33_2017_1000_2234.laz	7,173,157
8/01/2019 11:09:13 AM A-----	1,694,525	CL2_BC33_2017_1000_2304.laz	5,739,412
8/01/2019 11:09:35 AM A-----	11,123,023	CL2_BC33_2017_1000_2305.laz	6,309,149
8/01/2019 11:09:15 AM A-----	4,297,179	CL2_BC33_2017_1000_2306.laz	770,461
8/01/2019 11:09:12 AM A-----	7,329,955	CL2_BC33_2017_1000_2307.laz	95,421
8/01/2019 11:09:10 AM A-----	3,393,302	CL2_BC33_2017_1000_2308.laz	852,321
8/01/2019 11:09:09 AM A-----	4,251,412	CL2_BC33_2017_1000_2309.laz	2,251,702
8/01/2019 11:09:02 AM A-----	150,372	CL2_BC33_2017_1000_2310.laz	5,053,820
8/01/2019 11:09:03 AM A-----	2,927,346	CL2_BC33_2017_1000_2329.laz	6,187,739
8/01/2019 11:09:25 AM A-----	9,520,935	CL2_BC33_2017_1000_2330.laz	7,129,503
8/01/2019 11:09:09 AM A-----	8,949,041	CL2_BC33_2017_1000_2331.laz	11,217,237
8/01/2019 11:09:03 AM A-----	5,152,615	CL2_BC33_2017_1000_2332.laz	
8/01/2019 11:08:59 AM A-----	5,073,845	CL2_BC33_2017_1000_2333.laz	9,400,878
8/01/2019 11:08:52 AM A-----	683,641	CL2_BC33_2017_1000_2334.laz	11,249,406
8/01/2019 11:09:14 AM A-----	12,138,552	CL2_BC33_2017_1000_2404.laz	
8/01/2019 11:09:37 AM A-----	20,656,965	CL2_BC33_2017_1000_2405.laz	241,397
8/01/2019 11:08:54 AM A-----	7,522,505	CL2_BC33_2017_1000_2406.laz	2,677,533
8/01/2019 11:08:56 AM A-----	8,218,917	CL2_BC33_2017_1000_2407.laz	7,502,051
8/01/2019 11:09:01 AM A-----	10,105,327	CL2_BC33_2017_1000_2408.laz	6,339,960
8/01/2019 11:09:10 AM A-----	12,838,451	CL2_BC33_2017_1000_2409.laz	11,535,246
8/01/2019 11:09:06 AM A-----	7,426,562	CL2_BC33_2017_1000_2410.laz	
8/01/2019 11:08:45 AM A-----	3,476,355	CL2_BC33_2017_1000_2411.laz	7,680,426
8/01/2019 11:08:43 AM A-----	1,262,722	CL2_BC33_2017_1000_2412.laz	6,589,416
8/01/2019 11:08:38 AM A-----	40,493	CL2_BC33_2017_1000_2413.laz	4,370,344
8/01/2019 11:08:41 AM A-----	4,145,800	CL2_BC33_2017_1000_2429.laz	11,238
8/01/2019 11:08:44 AM A-----	5,364,035	CL2_BC33_2017_1000_2430.laz	534,444
8/01/2019 11:08:35 AM A-----	343	CL2_BC33_2017_1000_2431.laz	2,351,300
8/01/2019 11:08:34 AM A-----	343	CL2_BC33_2017_1000_2432.laz	9,346,725
8/01/2019 11:08:33 AM A-----	343	CL2_BC33_2017_1000_2433.laz	12,014,179
8/01/2019 11:08:35 AM A-----	2,153,265	CL2_BC33_2017_1000_2504.laz	
8/01/2019 11:08:58 AM A-----	20,966,347	CL2_BC33_2017_1000_2505.laz	17,279,603
8/01/2019 11:09:22 AM A-----	20,142,719	CL2_BC33_2017_1000_2506.laz	
8/01/2019 11:08:45 AM A-----	17,914,937	CL2_BC33_2017_1000_2507.laz	3,395,676
8/01/2019 11:08:49 AM A-----	9,772,865	CL2_BC33_2017_1000_2508.laz	343
8/01/2019 11:08:45 AM A-----	17,400,497	CL2_BC33_2017_1000_2509.laz	653,303
8/01/2019 11:08:32 AM A-----	12,910,021	CL2_BC33_2017_1000_2510.laz	3,259,124
8/01/2019 11:08:38 AM A-----	8,865,532	CL2_BC33_2017_1000_2511.laz	5,764,406
8/01/2019 11:08:25 AM A-----	6,124,838	CL2_BC33_2017_1000_2512.laz	5,505,533
8/01/2019 11:08:29 AM A-----	5,892,304	CL2_BC33_2017_1000_2513.laz	6,239,827
8/01/2019 11:08:24 AM A-----	6,791,123	CL2_BC33_2017_1000_2514.laz	6,345,813
8/01/2019 11:08:19 AM A-----	4,384,507	CL2_BC33_2017_1000_2515.laz	2,325,150
8/01/2019 11:08:12 AM A-----	835,472	CL2_BC33_2017_1000_2516.laz	207,924
8/01/2019 11:08:10 AM A-----	1,034	CL2_BC33_2017_1000_2517.laz	5,825,325
8/01/2019 11:08:08 AM A-----	343	CL2_BC33_2017_1000_2530.laz	13,542,394
8/01/2019 11:08:29 AM A-----	7,141,291	CL2_BC33_2017_1000_2605.laz	
8/01/2019 11:08:49 AM A-----	18,801,946	CL2_BC33_2017_1000_2606.laz	11,296,292
8/01/2019 11:08:19 AM A-----	13,764,886	CL2_BC33_2017_1000_2607.laz	
8/01/2019 11:08:18 AM A-----	11,475,139	CL2_BC33_2017_1000_2608.laz	4,631,957
8/01/2019 11:08:27 AM A-----	13,304,859	CL2_BC33_2017_1000_2609.laz	447,329
8/01/2019 11:08:16 AM A-----	16,987,954	CL2_BC33_2017_1000_2610.laz	6,629,912
8/01/2019 11:08:37 AM A-----	12,208,451	CL2_BC33_2017_1000_2611.laz	6,010,880
8/01/2019 11:08:07 AM A-----	8,472,683	CL2_BC33_2017_1000_2612.laz	4,213,052
8/01/2019 11:08:04 AM A-----	8,247,094	CL2_BC33_2017_1000_2613.laz	3,998,881
8/01/2019 11:07:58 AM A-----	7,081,881	CL2_BC33_2017_1000_2614.laz	6,115,197
8/01/2019 11:07:57 AM A-----	8,005,534	CL2_BC33_2017_1000_2615.laz	6,043,043
8/01/2019 11:08:11 AM A-----	9,687,690	CL2_BC33_2017_1000_2616.laz	394,962
8/01/2019 11:08:13 AM A-----	8,689,896	CL2_BC33_2017_1000_2617.laz	13,942
8/01/2019 11:07:57 AM A-----	4,887,174	CL2_BC33_2017_1000_2618.laz	5,781,000
8/01/2019 11:07:57 AM A-----	4,982,468	CL2_BC33_2017_1000_2619.laz	13,070,887
8/01/2019 11:07:48 AM A-----	1,905,574	CL2_BC33_2017_1000_2620.laz	
8/01/2019 11:07:57 AM A-----	7,966,198	CL2_BC33_2017_1000_2706.laz	9,888,085
8/01/2019 11:07:56 AM A-----	8,921,935	CL2_BC33_2017_1000_2707.laz	5,533,919
8/01/2019 11:08:06 AM A-----			
8/01/2019 11:07:48 AM A-----			
8/01/2019 11:07:47 AM A-----			
8/01/2019 11:07:48 AM A-----			
8/01/2019 11:07:44 AM A-----			
8/01/2019 11:07:35 AM A-----			
8/01/2019 11:07:36 AM A-----			
8/01/2019 11:07:38 AM A-----			
8/01/2019 11:07:42 AM A-----			
8/01/2019 11:07:38 AM A-----			
8/01/2019 11:07:45 AM A-----			
8/01/2019 11:07:33 AM A-----			
8/01/2019 11:07:37 AM A-----			
8/01/2019 11:07:28 AM A-----			
8/01/2019 11:07:19 AM A-----			
8/01/2019 11:07:22 AM A-----			
8/01/2019 11:07:31 AM A-----			
8/01/2019 11:07:44 AM A-----			
8/01/2019 11:07:25 AM A-----			
8/01/2019 11:07:23 AM A-----			
8/01/2019 11:07:24 AM A-----			
8/01/2019 11:07:21 AM A-----			
8/01/2019 11:07:13 AM A-----			
8/01/2019 11:07:12 AM A-----			
8/01/2019 11:07:13 AM A-----			
8/01/2019 11:07:12 AM A-----			
8/01/2019 11:07:11 AM A-----			
8/01/2019 11:07:11 AM A-----			
8/01/2019 11:07:18 AM A-----			
8/01/2019 11:07:15 AM A-----			
8/01/2019 11:06:55 AM A-----			
8/01/2019 11:07:01 AM A-----			
8/01/2019 11:07:16 AM A-----			
8/01/2019 11:07:13 AM A-----			
8/01/2019 11:07:08 AM A-----			
8/01/2019 11:07:01 AM A-----			
8/01/2019 11:07:10 AM A-----			
8/01/2019 11:07:04 AM A-----			
8/01/2019 11:06:54 AM A-----			
8/01/2019 11:06:41 AM A-----			
8/01/2019 11:06:41 AM A-----			
8/01/2019 11:06:51 AM A-----			
8/01/2019 11:06:49 AM A-----			
8/01/2019 11:06:44 AM A-----			
8/01/2019 11:06:39 AM A-----			
8/01/2019 11:06:40 AM A-----			
8/01/2019 11:06:39 AM A-----			
8/01/2019 11:06:31 AM A-----			
8/01/2019 11:06:46 AM A-----			
8/01/2019 11:06:52 AM A-----			
8/01/2019 11:06:45 AM A-----			
8/01/2019 11:06:37 AM A-----			
8/01/2019 11:06:27 AM A-----			
8/01/2019 11:06:45 AM A-----			
8/01/2019 11:06:32 AM A-----			
8/01/2019 11:06:29 AM A-----			
8/01/2019 11:06:28 AM A-----			
8/01/2019 11:06:29 AM A-----			
8/01/2019 11:06:27 AM A-----			
8/01/2019 11:06:24 AM A-----			
8/01/2019 11:06:18 AM A-----			
8/01/2019 11:06:43 AM A-----			
8/01/2019 11:06:36 AM A-----			
8/01/2019 11:06:29 AM A-----			

8/01/2019 11:06:13 AM A-----	1,270,163 CL2_BC33_2017_1000_3209.laz	8/01/2019 11:04:33 AM A-----	7,644,941 CL2_BC33_2017_1000_3921.laz
8/01/2019 11:06:12 AM A-----	317,030 CL2_BC33_2017_1000_3210.laz	8/01/2019 11:04:35 AM A-----	7,492,182 CL2_BC33_2017_1000_3922.laz
8/01/2019 11:06:10 AM A-----	848,388 CL2_BC33_2017_1000_3213.laz	8/01/2019 11:04:27 AM A-----	7,484,021 CL2_BC33_2017_1000_3923.laz
8/01/2019 11:06:17 AM A-----	7,222,888 CL2_BC33_2017_1000_3214.laz	8/01/2019 11:04:32 AM A-----	7,449,852 CL2_BC33_2017_1000_3924.laz
8/01/2019 11:06:10 AM A-----	3,759,617 CL2_BC33_2017_1000_3215.laz	8/01/2019 11:04:22 AM A-----	5,384,707 CL2_BC33_2017_1000_3925.laz
8/01/2019 11:06:25 AM A-----	6,261,387 CL2_BC33_2017_1000_3220.laz	8/01/2019 11:04:17 AM A-----	650,873 CL2_BC33_2017_1000_4002.laz
8/01/2019 11:06:21 AM A-----	8,989,796 CL2_BC33_2017_1000_3221.laz	8/01/2019 11:04:22 AM A-----	6,422,608 CL2_BC33_2017_1000_4003.laz
8/01/2019 11:06:18 AM A-----	10,440,617 CL2_BC33_2017_1000_3222.laz	8/01/2019 11:04:28 AM A-----	3,628,834 CL2_BC33_2017_1000_4004.laz
8/01/2019 11:06:19 AM A-----	12,737,637 CL2_BC33_2017_1000_3223.laz	8/01/2019 11:04:13 AM A-----	640,261 CL2_BC33_2017_1000_4005.laz
8/01/2019 11:06:01 AM A-----	398,388 CL2_BC33_2017_1000_3224.laz	8/01/2019 11:04:15 AM A-----	4,067,026 CL2_BC33_2017_1000_4020.laz
8/01/2019 11:06:07 AM A-----	3,421,483 CL2_BC33_2017_1000_3314.laz	8/01/2019 11:04:26 AM A-----	7,112,586 CL2_BC33_2017_1000_4021.laz
8/01/2019 11:06:04 AM A-----	4,565,641 CL2_BC33_2017_1000_3315.laz	8/01/2019 11:04:25 AM A-----	6,342,315 CL2_BC33_2017_1000_4022.laz
8/01/2019 11:05:58 AM A-----	205,665 CL2_BC33_2017_1000_3316.laz	8/01/2019 11:04:14 AM A-----	6,435,927 CL2_BC33_2017_1000_4023.laz
8/01/2019 11:06:02 AM A-----	5,388,036 CL2_BC33_2017_1000_3320.laz	8/01/2019 11:04:17 AM A-----	8,359,926 CL2_BC33_2017_1000_4024.laz
8/01/2019 11:06:04 AM A-----	8,163,538 CL2_BC33_2017_1000_3321.laz	8/01/2019 11:04:15 AM A-----	7,232,416 CL2_BC33_2017_1000_4025.laz
8/01/2019 11:06:14 AM A-----	11,004,133 CL2_BC33_2017_1000_3322.laz	8/01/2019 11:04:06 AM A-----	457,171 CL2_BC33_2017_1000_4026.laz
8/01/2019 11:06:05 AM A-----	14,058,836 CL2_BC33_2017_1000_3323.laz	8/01/2019 11:04:05 AM A-----	13,983 CL2_BC33_2017_1000_4103.laz
8/01/2019 11:05:58 AM A-----	2,561,984 CL2_BC33_2017_1000_3324.laz	8/01/2019 11:04:20 AM A-----	3,620,186 CL2_BC33_2017_1000_4120.laz
8/01/2019 11:05:50 AM A-----	1,448,393 CL2_BC33_2017_1000_3406.laz	8/01/2019 11:04:05 AM A-----	6,566,915 CL2_BC33_2017_1000_4121.laz
8/01/2019 11:05:57 AM A-----	8,215,675 CL2_BC33_2017_1000_3407.laz	8/01/2019 11:04:22 AM A-----	7,990,195 CL2_BC33_2017_1000_4122.laz
8/01/2019 11:05:45 AM A-----	18,441 CL2_BC33_2017_1000_3408.laz	8/01/2019 11:04:11 AM A-----	7,086,572 CL2_BC33_2017_1000_4123.laz
8/01/2019 11:05:57 AM A-----	5,307,219 CL2_BC33_2017_1000_3420.laz	8/01/2019 11:04:03 AM A-----	6,655,579 CL2_BC33_2017_1000_4124.laz
8/01/2019 11:05:54 AM A-----	7,457,641 CL2_BC33_2017_1000_3509.laz	8/01/2019 11:04:08 AM A-----	7,892,929 CL2_BC33_2017_1000_4125.laz
8/01/2019 11:06:17 AM A-----	13,398,969 CL2_BC33_2017_1000_3422.laz	8/01/2019 11:04:04 AM A-----	5,264,798 CL2_BC33_2017_1000_4126.laz
8/01/2019 11:05:51 AM A-----	7,954,887 CL2_BC33_2017_1000_3423.laz	8/01/2019 11:03:56 AM A-----	2,006,547 CL2_BC33_2017_1000_4127.laz
8/01/2019 11:05:41 AM A-----	3,387,411 CL2_BC33_2017_1000_3424.laz	8/01/2019 11:03:51 AM A-----	282,329 CL2_BC33_2017_1000_4128.laz
8/01/2019 11:05:38 AM A-----	574,212 CL2_BC33_2017_1000_3504.laz	8/01/2019 11:03:55 AM A-----	2,769,316 CL2_BC33_2017_1000_4220.laz
8/01/2019 11:05:40 AM A-----	4,066,345 CL2_BC33_2017_1000_3505.laz	8/01/2019 11:03:58 AM A-----	8,115,051 CL2_BC33_2017_1000_4221.laz
8/01/2019 11:05:49 AM A-----	9,388,546 CL2_BC33_2017_1000_3506.laz	8/01/2019 11:04:07 AM A-----	10,599,052
8/01/2019 11:06:11 AM A-----	23,349,877 CL2_BC33_2017_1000_3507.laz	CL2_BC33_2017_1000_4222.laz	
8/01/2019 11:05:49 AM A-----	7,035,642 CL2_BC33_2017_1000_3508.laz	8/01/2019 11:04:04 AM A-----	8,592,574 CL2_BC33_2017_1000_4223.laz
8/01/2019 11:05:32 AM A-----	72,423 CL2_BC33_2017_1000_3509.laz	8/01/2019 11:03:55 AM A-----	7,593,458 CL2_BC33_2017_1000_4224.laz
8/01/2019 11:05:40 AM A-----	5,196,543 CL2_BC33_2017_1000_3520.laz	8/01/2019 11:03:50 AM A-----	9,110,469 CL2_BC33_2017_1000_4225.laz
8/01/2019 11:05:46 AM A-----	10,474,717 CL2_BC33_2017_1000_3521.laz	8/01/2019 11:03:57 AM A-----	13,572,970
8/01/2019 11:05:59 AM A-----	7,854,636 CL2_BC33_2017_1000_3522.laz	CL2_BC33_2017_1000_4226.laz	
8/01/2019 11:05:44 AM A-----	9,173,080 CL2_BC33_2017_1000_3523.laz	8/01/2019 11:04:13 AM A-----	18,257,311
8/01/2019 11:05:35 AM A-----	6,474,907 CL2_BC33_2017_1000_3524.laz	CL2_BC33_2017_1000_4227.laz	
8/01/2019 11:05:30 AM A-----	2,294,043 CL2_BC33_2017_1000_3602.laz	8/01/2019 11:04:07 AM A-----	11,146,286
8/01/2019 11:05:31 AM A-----	5,726,640 CL2_BC33_2017_1000_3603.laz	CL2_BC33_2017_1000_4228.laz	
8/01/2019 11:05:33 AM A-----	7,803,575 CL2_BC33_2017_1000_3604.laz	8/01/2019 11:03:35 AM A-----	18,718 CL2_BC33_2017_1000_4229.laz
8/01/2019 11:05:36 AM A-----	6,421,445 CL2_BC33_2017_1000_3605.laz	8/01/2019 11:03:34 AM A-----	1,966,658 CL2_BC33_2017_1000_4320.laz
8/01/2019 11:05:28 AM A-----	6,151,480 CL2_BC33_2017_1000_3606.laz	8/01/2019 11:03:42 AM A-----	9,882,062 CL2_BC33_2017_1000_4321.laz
8/01/2019 11:05:26 AM A-----	4,857,634 CL2_BC33_2017_1000_3607.laz	8/01/2019 11:03:38 AM A-----	8,044,215 CL2_BC33_2017_1000_4322.laz
8/01/2019 11:05:20 AM A-----	3,283,507 CL2_BC33_2017_1000_3608.laz	8/01/2019 11:03:43 AM A-----	9,893,474 CL2_BC33_2017_1000_4323.laz
8/01/2019 11:05:14 AM A-----	2,392,592 CL2_BC33_2017_1000_3609.laz	8/01/2019 11:03:49 AM A-----	10,899,994
8/01/2019 11:05:18 AM A-----	5,294,823 CL2_BC33_2017_1000_3620.laz	CL2_BC33_2017_1000_4324.laz	
8/01/2019 11:05:27 AM A-----	8,356,754 CL2_BC33_2017_1000_3621.laz	8/01/2019 11:03:52 AM A-----	10,541,188
8/01/2019 11:05:28 AM A-----	10,858,540 CL2_BC33_2017_1000_3622.laz	CL2_BC33_2017_1000_4325.laz	
8/01/2019 11:05:30 AM A-----	10,555,569 CL2_BC33_2017_1000_3623.laz	8/01/2019 11:03:46 AM A-----	10,840,354
8/01/2019 11:05:10 AM A-----	8,027,542 CL2_BC33_2017_1000_3624.laz	CL2_BC33_2017_1000_4326.laz	
8/01/2019 11:05:02 AM A-----	1,217,332 CL2_BC33_2017_1000_3625.laz	8/01/2019 11:03:47 AM A-----	13,115,786
8/01/2019 11:05:19 AM A-----	8,614,469 CL2_BC33_2017_1000_3701.laz	CL2_BC33_2017_1000_4327.laz	
8/01/2019 11:05:36 AM A-----	21,021,854 CL2_BC33_2017_1000_3702.laz	8/01/2019 11:03:31 AM A-----	11,274,412
8/01/2019 11:05:21 AM A-----	8,095,971 CL2_BC33_2017_1000_3703.laz	CL2_BC33_2017_1000_4328.laz	
8/01/2019 11:05:08 AM A-----	7,763,044 CL2_BC33_2017_1000_3704.laz	8/01/2019 11:03:16 AM A-----	581,750 CL2_BC33_2017_1000_4329.laz
8/01/2019 11:05:08 AM A-----	5,291,839 CL2_BC33_2017_1000_3705.laz	8/01/2019 11:03:20 AM A-----	2,694,532 CL2_BC33_2017_1000_4420.laz
8/01/2019 11:04:59 AM A-----	4,543,220 CL2_BC33_2017_1000_3706.laz	8/01/2019 11:03:39 AM A-----	12,329,818
8/01/2019 11:04:59 AM A-----	4,101,884 CL2_BC33_2017_1000_3707.laz	CL2_BC33_2017_1000_4421.laz	
8/01/2019 11:04:56 AM A-----	1,633,906 CL2_BC33_2017_1000_3708.laz	8/01/2019 11:03:34 AM A-----	8,511,014 CL2_BC33_2017_1000_4422.laz
8/01/2019 11:04:53 AM A-----	27,166 CL2_BC33_2017_1000_3709.laz	8/01/2019 11:03:30 AM A-----	12,191,811
8/01/2019 11:05:06 AM A-----	4,682,596 CL2_BC33_2017_1000_3720.laz	CL2_BC33_2017_1000_4423.laz	
8/01/2019 11:05:25 AM A-----	9,065,051 CL2_BC33_2017_1000_3721.laz	8/01/2019 11:03:23 AM A-----	11,025,954
8/01/2019 11:04:55 AM A-----	9,614,860 CL2_BC33_2017_1000_3722.laz	CL2_BC33_2017_1000_4424.laz	
8/01/2019 11:05:20 AM A-----	13,113,587 CL2_BC33_2017_1000_3723.laz	8/01/2019 11:03:20 AM A-----	9,616,969 CL2_BC33_2017_1000_4425.laz
8/01/2019 11:04:52 AM A-----	7,866,221 CL2_BC33_2017_1000_3724.laz	8/01/2019 11:03:28 AM A-----	15,109,548
8/01/2019 11:04:45 AM A-----	2,538,399 CL2_BC33_2017_1000_3725.laz	CL2_BC33_2017_1000_4426.laz	
8/01/2019 11:04:54 AM A-----	7,704,410 CL2_BC33_2017_1000_3801.laz	8/01/2019 11:03:20 AM A-----	15,305,878
8/01/2019 11:04:54 AM A-----	5,449,013 CL2_BC33_2017_1000_3802.laz	CL2_BC33_2017_1000_4427.laz	
8/01/2019 11:04:58 AM A-----	7,090,136 CL2_BC33_2017_1000_3803.laz	8/01/2019 11:03:28 AM A-----	18,911,977
8/01/2019 11:04:42 AM A-----	3,907,769 CL2_BC33_2017_1000_3804.laz	CL2_BC33_2017_1000_4428.laz	
8/01/2019 11:04:44 AM A-----	4,825,786 CL2_BC33_2017_1000_3805.laz	8/01/2019 11:03:00 AM A-----	2,525,586 CL2_BC33_2017_1000_4429.laz
8/01/2019 11:04:44 AM A-----	7,249,303 CL2_BC33_2017_1000_3806.laz	8/01/2019 11:03:01 AM A-----	927,736 CL2_BC33_2017_1000_4520.laz
8/01/2019 11:04:40 AM A-----	1,013,662 CL2_BC33_2017_1000_3807.laz	8/01/2019 11:03:13 AM A-----	11,891,263
8/01/2019 11:04:42 AM A-----	5,002,708 CL2_BC33_2017_1000_3820.laz	CL2_BC33_2017_1000_4521.laz	
8/01/2019 11:04:52 AM A-----	6,770,046 CL2_BC33_2017_1000_3821.laz	8/01/2019 11:03:13 AM A-----	7,476,795 CL2_BC33_2017_1000_4522.laz
8/01/2019 11:04:47 AM A-----	9,058,869 CL2_BC33_2017_1000_3822.laz	8/01/2019 11:03:11 AM A-----	10,052,686
8/01/2019 11:04:58 AM A-----	9,658,818 CL2_BC33_2017_1000_3823.laz	CL2_BC33_2017_1000_4523.laz	
8/01/2019 11:04:48 AM A-----	6,543,985 CL2_BC33_2017_1000_3824.laz	8/01/2019 11:02:59 AM A-----	6,308,011 CL2_BC33_2017_1000_4524.laz
8/01/2019 11:04:39 AM A-----	3,620,316 CL2_BC33_2017_1000_3825.laz	8/01/2019 11:03:14 AM A-----	9,709,611 CL2_BC33_2017_1000_4525.laz
8/01/2019 11:04:31 AM A-----	1,413,208 CL2_BC33_2017_1000_3901.laz	8/01/2019 11:02:57 AM A-----	10,788,554
8/01/2019 11:04:33 AM A-----	3,406,486 CL2_BC33_2017_1000_3902.laz	CL2_BC33_2017_1000_4526.laz	
8/01/2019 11:04:35 AM A-----	5,467,802 CL2_BC33_2017_1000_3903.laz	8/01/2019 11:03:13 AM A-----	10,211,478
8/01/2019 11:04:36 AM A-----	6,302,788 CL2_BC33_2017_1000_3904.laz	CL2_BC33_2017_1000_4527.laz	
8/01/2019 11:04:35 AM A-----	5,532,171 CL2_BC33_2017_1000_3905.laz	8/01/2019 11:02:54 AM A-----	6,738,593 CL2_BC33_2017_1000_4528.laz
8/01/2019 11:04:35 AM A-----	5,203,749 CL2_BC33_2017_1000_3906.laz	8/01/2019 11:02:46 AM A-----	1,940,761 CL2_BC33_2017_1000_4529.laz
8/01/2019 11:04:24 AM A-----	587,702 CL2_BC33_2017_1000_3907.laz	8/01/2019 11:02:46 AM A-----	834,005 CL2_BC33_2017_1000_4620.laz
8/01/2019 11:04:28 AM A-----	4,255,859 CL2_BC33_2017_1000_3920.laz		

8/01/2019 11:03:06 AM A-----	11,109,246 CL2_BC33_2017_1000_4621.laz	22/12/2018 11:28:00 AM A-----	76,684,149
8/01/2019 11:02:57 AM A-----	6,355,685 CL2_BC33_2017_1000_4622.laz	CL2_BC33_2017_1000_2331.xyzi	
8/01/2019 11:02:43 AM A-----	7,464,536 CL2_BC33_2017_1000_4623.laz	22/12/2018 11:28:07 AM A-----	45,411,108
8/01/2019 11:02:51 AM A-----	11,260,639 CL2_BC33_2017_1000_4624.laz	CL2_BC33_2017_1000_2332.xyzi	
8/01/2019 11:02:49 AM A-----	7,699,419 CL2_BC33_2017_1000_4625.laz	22/12/2018 11:28:14 AM A-----	49,979,877
8/01/2019 11:02:43 AM A-----	7,609,081 CL2_BC33_2017_1000_4626.laz	CL2_BC33_2017_1000_2333.xyzi	
8/01/2019 11:02:34 AM A-----	4,478,751 CL2_BC33_2017_1000_4627.laz	22/12/2018 11:28:16 AM A-----	10,438,853
8/01/2019 11:02:31 AM A-----	956,419 CL2_BC33_2017_1000_4628.laz	CL2_BC33_2017_1000_2334.xyzi	
8/01/2019 11:02:27 AM A-----	274,962 CL2_BC33_2017_1000_4720.laz	22/12/2018 11:28:31 AM A-----	95,753,990
8/01/2019 11:02:43 AM A-----	9,629,619 CL2_BC33_2017_1000_4721.laz	CL2_BC33_2017_1000_2404.xyzi	
8/01/2019 11:02:37 AM A-----	6,791,771 CL2_BC33_2017_1000_4722.laz	22/12/2018 11:28:56 AM A-----	160,983,871
8/01/2019 11:02:58 AM A-----	10,422,679 CL2_BC33_2017_1000_4723.laz	CL2_BC33_2017_1000_2405.xyzi	
8/01/2019 11:02:47 AM A-----	14,762,199 CL2_BC33_2017_1000_4724.laz	22/12/2018 11:29:09 AM A-----	83,168,308
8/01/2019 11:02:25 AM A-----	2,340,118 CL2_BC33_2017_1000_4725.laz	CL2_BC33_2017_1000_2406.xyzi	
8/01/2019 11:02:21 AM A-----	8,967 CL2_BC33_2017_1000_4726.laz	22/12/2018 11:29:22 AM A-----	80,691,948
8/01/2019 11:02:20 AM A-----	10,868 CL2_BC33_2017_1000_4820.laz	CL2_BC33_2017_1000_2407.xyzi	
8/01/2019 11:02:30 AM A-----	8,978,621 CL2_BC33_2017_1000_4821.laz	22/12/2018 11:29:37 AM A-----	100,574,068
8/01/2019 11:02:30 AM A-----	7,426,958 CL2_BC33_2017_1000_4822.laz	CL2_BC33_2017_1000_2408.xyzi	
8/01/2019 11:02:56 AM A-----	11,788,167 CL2_BC33_2017_1000_4823.laz	22/12/2018 11:30:00 AM A-----	153,396,192
8/01/2019 11:02:25 AM A-----	5,194,740 CL2_BC33_2017_1000_4824.laz	CL2_BC33_2017_1000_2409.xyzi	
8/01/2019 11:02:28 AM A-----	7,389,812 CL2_BC33_2017_1000_4921.laz	22/12/2018 11:30:15 AM A-----	96,982,933
8/01/2019 11:02:29 AM A-----	8,318,719 CL2_BC33_2017_1000_4922.laz	CL2_BC33_2017_1000_2410.xyzi	
8/01/2019 11:02:20 AM A-----	9,219,748 CL2_BC33_2017_1000_4923.laz	22/12/2018 11:30:21 AM A-----	42,315,064
8/01/2019 11:02:12 AM A-----	5,091,578 CL2_BC33_2017_1000_4924.laz	CL2_BC33_2017_1000_2411.xyzi	
8/01/2019 11:02:22 AM A-----	10,430,713 CL2_BC33_2017_1000_5021.laz	22/12/2018 11:30:24 AM A-----	15,588,351
8/01/2019 11:02:15 AM A-----	10,578,353 CL2_BC33_2017_1000_5022.laz	CL2_BC33_2017_1000_2412.xyzi	
8/01/2019 11:02:17 AM A-----	10,094,887 CL2_BC33_2017_1000_5023.laz	22/12/2018 11:30:24 AM A-----	464,227
8/01/2019 11:02:07 AM A-----	2,085,269 CL2_BC33_2017_1000_5024.laz	CL2_BC33_2017_1000_2413.xyzi	
8/01/2019 11:02:21 AM A-----	6,270,614 CL2_BD33_2017_1000_0121.laz	22/12/2018 11:30:29 AM A-----	33,497,491
8/01/2019 11:02:18 AM A-----	7,980,505 CL2_BD33_2017_1000_0122.laz	CL2_BC33_2017_1000_2429.xyzi	
8/01/2019 11:02:17 AM A-----	5,448,534 CL2_BD33_2017_1000_0123.laz	22/12/2018 11:30:36 AM A-----	45,931,237
8/01/2019 11:02:05 AM A-----	674,775 CL2_BD33_2017_1000_0124.laz	CL2_BC33_2017_1000_2430.xyzi	
		22/12/2018 11:30:36 AM A-----	0 CL2_BC33_2017_1000_2431.xyzi
		22/12/2018 11:30:36 AM A-----	0 CL2_BC33_2017_1000_2432.xyzi
		22/12/2018 11:30:36 AM A-----	0 CL2_BC33_2017_1000_2433.xyzi

2,295,030,844 364 Files		22/12/2018 11:30:38 AM A-----	16,471,594
H:\ProjectDATA\WaikatoRegion2015_2017LiDAR_Reprocessing\Fpfa1188\OUTPUT\LowerW		CL2_BC33_2017_1000_2504.xyzi	
aikatoEmbankment4\ClassifiedLAS\XYZI		22/12/2018 11:31:04 AM A-----	163,069,569
22/12/2018 11:23:07 AM A-----	2,779,425 CL2_BC33_2017_1000_1703.xyzi	CL2_BC33_2017_1000_2505.xyzi	
22/12/2018 11:23:08 AM A-----	3,002,343 CL2_BC33_2017_1000_1704.xyzi	22/12/2018 11:31:30 AM A-----	163,632,862
22/12/2018 11:23:08 AM A-----	2,360,543 CL2_BC33_2017_1000_1731.xyzi	CL2_BC33_2017_1000_2506.xyzi	
22/12/2018 11:23:13 AM A-----	30,718,125 CL2_BC33_2017_1000_1732.xyzi	22/12/2018 11:31:55 AM A-----	158,368,696
22/12/2018 11:23:18 AM A-----	31,045,878 CL2_BC33_2017_1000_1733.xyzi	CL2_BC33_2017_1000_2507.xyzi	
22/12/2018 11:23:25 AM A-----	47,127,085 CL2_BC33_2017_1000_1802.xyzi	22/12/2018 11:32:08 AM A-----	84,425,315
22/12/2018 11:23:35 AM A-----	62,863,907 CL2_BC33_2017_1000_1803.xyzi	CL2_BC33_2017_1000_2508.xyzi	
22/12/2018 11:23:39 AM A-----	28,825,023 CL2_BC33_2017_1000_1804.xyzi	22/12/2018 11:32:34 AM A-----	167,936,955
22/12/2018 11:23:39 AM A-----	131,301 CL2_BC33_2017_1000_1805.xyzi	CL2_BC33_2017_1000_2509.xyzi	
22/12/2018 11:23:46 AM A-----	44,277,310 CL2_BC33_2017_1000_1830.xyzi	22/12/2018 11:32:55 AM A-----	142,581,193
22/12/2018 11:23:58 AM A-----	75,299,177 CL2_BC33_2017_1000_1831.xyzi	CL2_BC33_2017_1000_2510.xyzi	
22/12/2018 11:24:08 AM A-----	66,342,240 CL2_BC33_2017_1000_1832.xyzi	22/12/2018 11:33:11 AM A-----	103,951,232
22/12/2018 11:24:19 AM A-----	71,080,077 CL2_BC33_2017_1000_1833.xyzi	CL2_BC33_2017_1000_2511.xyzi	
22/12/2018 11:24:21 AM A-----	13,789,956 CL2_BC33_2017_1000_1834.xyzi	22/12/2018 11:33:23 AM A-----	80,155,572
22/12/2018 11:24:21 AM A-----	2,260,441 CL2_BC33_2017_1000_1902.xyzi	CL2_BC33_2017_1000_2512.xyzi	
22/12/2018 11:24:32 AM A-----	68,486,305 CL2_BC33_2017_1000_1903.xyzi	22/12/2018 11:33:33 AM A-----	67,078,358
22/12/2018 11:24:42 AM A-----	67,095,910 CL2_BC33_2017_1000_1904.xyzi	CL2_BC33_2017_1000_2513.xyzi	
22/12/2018 11:24:46 AM A-----	25,127,271 CL2_BC33_2017_1000_1905.xyzi	22/12/2018 11:33:43 AM A-----	64,945,918
22/12/2018 11:24:48 AM A-----	12,383,686 CL2_BC33_2017_1000_1930.xyzi	CL2_BC33_2017_1000_2514.xyzi	
22/12/2018 11:24:56 AM A-----	47,957,811 CL2_BC33_2017_1000_1931.xyzi	22/12/2018 11:33:49 AM A-----	42,735,080
22/12/2018 11:24:59 AM A-----	25,036,551 CL2_BC33_2017_1000_1932.xyzi	CL2_BC33_2017_1000_2515.xyzi	
22/12/2018 11:25:00 AM A-----	4,319,316 CL2_BC33_2017_1000_1933.xyzi	22/12/2018 11:33:51 AM A-----	11,723,664
22/12/2018 11:25:02 AM A-----	15,192,736 CL2_BC33_2017_1000_2003.xyzi	CL2_BC33_2017_1000_2516.xyzi	
22/12/2018 11:25:14 AM A-----	77,432,430 CL2_BC33_2017_1000_2004.xyzi	22/12/2018 11:33:51 AM A-----	0 CL2_BC33_2017_1000_2530.xyzi
22/12/2018 11:25:27 AM A-----	78,234,251 CL2_BC33_2017_1000_2005.xyzi	22/12/2018 11:34:00 AM A-----	55,804,808
22/12/2018 11:25:27 AM A-----	2,126,059 CL2_BC33_2017_1000_2006.xyzi	CL2_BC33_2017_1000_2605.xyzi	
22/12/2018 11:25:37 AM A-----	62,471,200 CL2_BC33_2017_1000_2104.xyzi	22/12/2018 11:34:24 AM A-----	149,716,545
22/12/2018 11:25:48 AM A-----	75,438,298 CL2_BC33_2017_1000_2105.xyzi	CL2_BC33_2017_1000_2606.xyzi	
22/12/2018 11:25:54 AM A-----	40,656,410 CL2_BC33_2017_1000_2106.xyzi	22/12/2018 11:34:43 AM A-----	122,039,857
22/12/2018 11:25:55 AM A-----	4,056,689 CL2_BC33_2017_1000_2107.xyzi	CL2_BC33_2017_1000_2607.xyzi	
22/12/2018 11:25:55 AM A-----	36,432 CL2_BC33_2017_1000_2132.xyzi	22/12/2018 11:34:59 AM A-----	104,525,472
22/12/2018 11:25:55 AM A-----	1,701,665 CL2_BC33_2017_1000_2133.xyzi	CL2_BC33_2017_1000_2608.xyzi	
22/12/2018 11:25:56 AM A-----	3,367,765 CL2_BC33_2017_1000_2204.xyzi	22/12/2018 11:35:15 AM A-----	106,715,412
22/12/2018 11:26:07 AM A-----	73,615,513 CL2_BC33_2017_1000_2205.xyzi	CL2_BC33_2017_1000_2609.xyzi	
22/12/2018 11:26:15 AM A-----	49,466,567 CL2_BC33_2017_1000_2206.xyzi	22/12/2018 11:35:37 AM A-----	142,829,837
22/12/2018 11:26:22 AM A-----	43,296,940 CL2_BC33_2017_1000_2207.xyzi	CL2_BC33_2017_1000_2610.xyzi	
22/12/2018 11:26:22 AM A-----	1,555,112 CL2_BC33_2017_1000_2230.xyzi	22/12/2018 11:35:56 AM A-----	120,917,025
22/12/2018 11:26:25 AM A-----	19,441,644 CL2_BC33_2017_1000_2231.xyzi	CL2_BC33_2017_1000_2611.xyzi	
22/12/2018 11:26:33 AM A-----	51,253,946 CL2_BC33_2017_1000_2232.xyzi	22/12/2018 11:36:08 AM A-----	81,374,314
22/12/2018 11:26:42 AM A-----	58,395,589 CL2_BC33_2017_1000_2233.xyzi	CL2_BC33_2017_1000_2612.xyzi	
22/12/2018 11:26:42 AM A-----	809,330 CL2_BC33_2017_1000_2234.xyzi	22/12/2018 11:36:20 AM A-----	76,783,835
22/12/2018 11:26:44 AM A-----	14,861,846 CL2_BC33_2017_1000_2304.xyzi	CL2_BC33_2017_1000_2613.xyzi	
22/12/2018 11:26:58 AM A-----	92,390,698 CL2_BC33_2017_1000_2305.xyzi	22/12/2018 11:36:30 AM A-----	67,080,396
22/12/2018 11:27:06 AM A-----	47,723,688 CL2_BC33_2017_1000_2306.xyzi	CL2_BC33_2017_1000_2614.xyzi	
22/12/2018 11:27:17 AM A-----	73,860,852 CL2_BC33_2017_1000_2307.xyzi	22/12/2018 11:36:41 AM A-----	70,864,295
22/12/2018 11:27:23 AM A-----	35,578,762 CL2_BC33_2017_1000_2308.xyzi	CL2_BC33_2017_1000_2615.xyzi	
22/12/2018 11:27:31 AM A-----	54,663,632 CL2_BC33_2017_1000_2309.xyzi		
22/12/2018 11:27:31 AM A-----	1,860,484 CL2_BC33_2017_1000_2310.xyzi		
22/12/2018 11:27:35 AM A-----	26,796,445 CL2_BC33_2017_1000_2329.xyzi		
22/12/2018 11:27:48 AM A-----	82,883,414 CL2_BC33_2017_1000_2330.xyzi		

22/12/2018 11:36:54 AM A-----	84,330,633 CL2_BC33_2017_1000_2616.xyzi	22/12/2018 11:50:40 AM A-----	81,937,599
22/12/2018 11:37:06 AM A-----	76,535,279 CL2_BC33_2017_1000_2617.xyzi	CL2_BC33_2017_1000_3222.xyzi	
22/12/2018 11:37:14 AM A-----	54,088,322 CL2_BC33_2017_1000_2618.xyzi	22/12/2018 11:50:57 AM A-----	112,794,177
22/12/2018 11:37:21 AM A-----	44,401,797 CL2_BC33_2017_1000_2619.xyzi	CL2_BC33_2017_1000_3223.xyzi	
22/12/2018 11:37:23 AM A-----	15,393,225 CL2_BC33_2017_1000_2620.xyzi	22/12/2018 11:50:58 AM A-----	4,180,632
22/12/2018 11:37:35 AM A-----	72,328,403 CL2_BC33_2017_1000_2706.xyzi	CL2_BC33_2017_1000_3224.xyzi	
22/12/2018 11:37:47 AM A-----	81,501,435 CL2_BC33_2017_1000_2707.xyzi	22/12/2018 11:51:03 AM A-----	36,366,332
22/12/2018 11:38:04 AM A-----	108,812,297 CL2_BC33_2017_1000_2708.xyzi	CL2_BC33_2017_1000_3314.xyzi	
22/12/2018 11:38:19 AM A-----	101,719,274 CL2_BC33_2017_1000_2709.xyzi	22/12/2018 11:51:11 AM A-----	53,673,785
22/12/2018 11:38:33 AM A-----	86,690,359 CL2_BC33_2017_1000_2710.xyzi	CL2_BC33_2017_1000_3315.xyzi	
22/12/2018 11:38:49 AM A-----	106,736,531 CL2_BC33_2017_1000_2711.xyzi	22/12/2018 11:51:12 AM A-----	2,953,811
22/12/2018 11:39:02 AM A-----	83,595,009 CL2_BC33_2017_1000_2712.xyzi	CL2_BC33_2017_1000_3316.xyzi	
22/12/2018 11:39:10 AM A-----	55,215,052 CL2_BC33_2017_1000_2713.xyzi	22/12/2018 11:51:23 AM A-----	72,158,915
22/12/2018 11:39:21 AM A-----	72,862,424 CL2_BC33_2017_1000_2714.xyzi	CL2_BC33_2017_1000_3320.xyzi	
22/12/2018 11:39:33 AM A-----	79,936,272 CL2_BC33_2017_1000_2715.xyzi	22/12/2018 11:51:35 AM A-----	80,116,321
22/12/2018 11:39:44 AM A-----	70,650,041 CL2_BC33_2017_1000_2716.xyzi	CL2_BC33_2017_1000_3321.xyzi	
22/12/2018 11:39:56 AM A-----	78,671,420 CL2_BC33_2017_1000_2717.xyzi	22/12/2018 11:51:49 AM A-----	92,561,653
22/12/2018 11:40:05 AM A-----	60,327,657 CL2_BC33_2017_1000_2718.xyzi	CL2_BC33_2017_1000_3322.xyzi	
22/12/2018 11:40:19 AM A-----	88,996,750 CL2_BC33_2017_1000_2719.xyzi	22/12/2018 11:52:10 AM A-----	133,828,484
22/12/2018 11:40:35 AM A-----	104,393,312 CL2_BC33_2017_1000_2720.xyzi	CL2_BC33_2017_1000_3323.xyzi	
22/12/2018 11:40:47 AM A-----	77,714,651 CL2_BC33_2017_1000_2721.xyzi	22/12/2018 11:52:14 AM A-----	28,248,568
22/12/2018 11:40:47 AM A-----	3,565,966 CL2_BC33_2017_1000_2722.xyzi	CL2_BC33_2017_1000_3324.xyzi	
22/12/2018 11:40:48 AM A-----	3,371,267 CL2_BC33_2017_1000_2806.xyzi	22/12/2018 11:52:16 AM A-----	12,406,624
22/12/2018 11:41:01 AM A-----	85,539,232 CL2_BC33_2017_1000_2807.xyzi	CL2_BC33_2017_1000_3406.xyzi	
22/12/2018 11:41:15 AM A-----	92,924,430 CL2_BC33_2017_1000_2808.xyzi	22/12/2018 11:52:26 AM A-----	63,850,656
22/12/2018 11:41:29 AM A-----	92,030,281 CL2_BC33_2017_1000_2809.xyzi	CL2_BC33_2017_1000_3407.xyzi	
22/12/2018 11:41:41 AM A-----	79,534,733 CL2_BC33_2017_1000_2810.xyzi	22/12/2018 11:52:26 AM A-----	112,954
22/12/2018 11:41:53 AM A-----	80,821,264 CL2_BC33_2017_1000_2811.xyzi	CL2_BC33_2017_1000_3408.xyzi	
22/12/2018 11:42:06 AM A-----	83,420,077 CL2_BC33_2017_1000_2812.xyzi	22/12/2018 11:52:36 AM A-----	68,283,056
22/12/2018 11:42:07 AM A-----	10,619,326 CL2_BC33_2017_1000_2813.xyzi	CL2_BC33_2017_1000_3420.xyzi	
22/12/2018 11:42:07 AM A-----	1,321,435 CL2_BC33_2017_1000_2814.xyzi	22/12/2018 11:52:47 AM A-----	69,607,446
22/12/2018 11:42:09 AM A-----	12,249,529 CL2_BC33_2017_1000_2815.xyzi	CL2_BC33_2017_1000_3421.xyzi	
22/12/2018 11:42:15 AM A-----	35,304,440 CL2_BC33_2017_1000_2816.xyzi	22/12/2018 11:53:05 AM A-----	114,091,573
22/12/2018 11:42:24 AM A-----	61,171,203 CL2_BC33_2017_1000_2817.xyzi	CL2_BC33_2017_1000_3422.xyzi	
22/12/2018 11:42:34 AM A-----	63,326,380 CL2_BC33_2017_1000_2818.xyzi	22/12/2018 11:53:19 AM A-----	98,697,633
22/12/2018 11:42:45 AM A-----	74,326,897 CL2_BC33_2017_1000_2819.xyzi	CL2_BC33_2017_1000_3423.xyzi	
22/12/2018 11:43:00 AM A-----	96,041,375 CL2_BC33_2017_1000_2820.xyzi	22/12/2018 11:53:27 AM A-----	47,328,756
22/12/2018 11:43:13 AM A-----	90,049,841 CL2_BC33_2017_1000_2821.xyzi	CL2_BC33_2017_1000_3424.xyzi	
22/12/2018 11:43:33 AM A-----	129,733,411 CL2_BC33_2017_1000_2822.xyzi	22/12/2018 11:53:27 AM A-----	6,135,801
22/12/2018 11:43:33 AM A-----	2,684,059 CL2_BC33_2017_1000_2823.xyzi	CL2_BC33_2017_1000_3504.xyzi	
22/12/2018 11:43:37 AM A-----	26,753,316 CL2_BC33_2017_1000_2907.xyzi	22/12/2018 11:53:35 AM A-----	51,135,449
22/12/2018 11:43:48 AM A-----	72,955,089 CL2_BC33_2017_1000_2908.xyzi	CL2_BC33_2017_1000_3505.xyzi	
22/12/2018 11:43:57 AM A-----	56,066,104 CL2_BC33_2017_1000_2909.xyzi	22/12/2018 11:53:50 AM A-----	96,220,296
22/12/2018 11:44:12 AM A-----	98,523,626 CL2_BC33_2017_1000_2910.xyzi	CL2_BC33_2017_1000_3506.xyzi	
22/12/2018 11:44:24 AM A-----	83,215,167 CL2_BC33_2017_1000_2911.xyzi	22/12/2018 11:54:19 AM A-----	185,424,904
22/12/2018 11:44:37 AM A-----	87,609,954 CL2_BC33_2017_1000_2912.xyzi	CL2_BC33_2017_1000_3507.xyzi	
22/12/2018 11:44:46 AM A-----	59,289,384 CL2_BC33_2017_1000_2913.xyzi	22/12/2018 11:54:28 AM A-----	63,750,599
22/12/2018 11:44:46 AM A-----	109,587 CL2_BC33_2017_1000_2914.xyzi	CL2_BC33_2017_1000_3508.xyzi	
22/12/2018 11:44:47 AM A-----	4,696,151 CL2_BC33_2017_1000_2918.xyzi	22/12/2018 11:54:29 AM A-----	1,072,593
22/12/2018 11:44:52 AM A-----	30,789,466 CL2_BC33_2017_1000_2919.xyzi	CL2_BC33_2017_1000_3509.xyzi	
22/12/2018 11:45:07 AM A-----	104,690,367 CL2_BC33_2017_1000_2920.xyzi	22/12/2018 11:54:39 AM A-----	72,896,898
22/12/2018 11:45:22 AM A-----	95,415,564 CL2_BC33_2017_1000_2921.xyzi	CL2_BC33_2017_1000_3520.xyzi	
22/12/2018 11:45:48 AM A-----	170,917,429 CL2_BC33_2017_1000_2922.xyzi	22/12/2018 11:54:55 AM A-----	102,355,851
22/12/2018 11:45:54 AM A-----	36,979,473 CL2_BC33_2017_1000_2923.xyzi	CL2_BC33_2017_1000_3521.xyzi	
22/12/2018 11:45:54 AM A-----	0 CL2_BC33_2017_1000_3007.xyzi	22/12/2018 11:55:07 AM A-----	77,102,118
22/12/2018 11:45:55 AM A-----	7,524,870 CL2_BC33_2017_1000_3008.xyzi	CL2_BC33_2017_1000_3522.xyzi	
22/12/2018 11:46:01 AM A-----	45,211,925 CL2_BC33_2017_1000_3009.xyzi	22/12/2018 11:55:22 AM A-----	103,575,768
22/12/2018 11:46:13 AM A-----	76,065,984 CL2_BC33_2017_1000_3010.xyzi	CL2_BC33_2017_1000_3523.xyzi	
22/12/2018 11:46:24 AM A-----	75,811,384 CL2_BC33_2017_1000_3011.xyzi	22/12/2018 11:55:34 AM A-----	74,565,178
22/12/2018 11:46:35 AM A-----	72,594,265 CL2_BC33_2017_1000_3012.xyzi	CL2_BC33_2017_1000_3524.xyzi	
22/12/2018 11:46:48 AM A-----	82,352,385 CL2_BC33_2017_1000_3013.xyzi	22/12/2018 11:55:36 AM A-----	17,391,719
22/12/2018 11:46:52 AM A-----	29,269,837 CL2_BC33_2017_1000_3014.xyzi	CL2_BC33_2017_1000_3602.xyzi	
22/12/2018 11:46:52 AM A-----	2,391,283 CL2_BC33_2017_1000_3019.xyzi	22/12/2018 11:55:45 AM A-----	57,809,714
22/12/2018 11:47:03 AM A-----	70,303,737 CL2_BC33_2017_1000_3020.xyzi	CL2_BC33_2017_1000_3603.xyzi	
22/12/2018 11:47:20 AM A-----	109,477,687 CL2_BC33_2017_1000_3021.xyzi	22/12/2018 11:55:59 AM A-----	92,782,175
22/12/2018 11:47:36 AM A-----	103,259,547 CL2_BC33_2017_1000_3022.xyzi	CL2_BC33_2017_1000_3604.xyzi	
22/12/2018 11:47:44 AM A-----	59,398,048 CL2_BC33_2017_1000_3023.xyzi	22/12/2018 11:56:11 AM A-----	83,448,655
22/12/2018 11:47:45 AM A-----	5,223,729 CL2_BC33_2017_1000_3108.xyzi	CL2_BC33_2017_1000_3605.xyzi	
22/12/2018 11:47:58 AM A-----	82,795,673 CL2_BC33_2017_1000_3109.xyzi	22/12/2018 11:56:23 AM A-----	79,731,756
22/12/2018 11:48:10 AM A-----	83,056,580 CL2_BC33_2017_1000_3110.xyzi	CL2_BC33_2017_1000_3606.xyzi	
22/12/2018 11:48:18 AM A-----	56,194,520 CL2_BC33_2017_1000_3111.xyzi	22/12/2018 11:56:33 AM A-----	65,443,965
22/12/2018 11:48:24 AM A-----	35,096,896 CL2_BC33_2017_1000_3112.xyzi	CL2_BC33_2017_1000_3607.xyzi	
22/12/2018 11:48:34 AM A-----	66,457,856 CL2_BC33_2017_1000_3113.xyzi	22/12/2018 11:56:40 AM A-----	47,384,050
22/12/2018 11:48:45 AM A-----	73,838,394 CL2_BC33_2017_1000_3114.xyzi	CL2_BC33_2017_1000_3608.xyzi	
22/12/2018 11:48:46 AM A-----	4,624,769 CL2_BC33_2017_1000_3115.xyzi	22/12/2018 11:56:45 AM A-----	33,393,346
22/12/2018 11:48:46 AM A-----	128,925 CL2_BC33_2017_1000_3119.xyzi	CL2_BC33_2017_1000_3609.xyzi	
22/12/2018 11:48:57 AM A-----	75,740,515 CL2_BC33_2017_1000_3120.xyzi	22/12/2018 11:56:54 AM A-----	63,778,924
22/12/2018 11:49:14 AM A-----	112,785,000 CL2_BC33_2017_1000_3121.xyzi	CL2_BC33_2017_1000_3620.xyzi	
22/12/2018 11:49:27 AM A-----	78,624,717 CL2_BC33_2017_1000_3122.xyzi	22/12/2018 11:57:09 AM A-----	98,313,212
22/12/2018 11:49:36 AM A-----	62,207,608 CL2_BC33_2017_1000_3123.xyzi	CL2_BC33_2017_1000_3621.xyzi	
22/12/2018 11:49:38 AM A-----	13,284,871 CL2_BC33_2017_1000_3209.xyzi	22/12/2018 11:57:23 AM A-----	89,499,532
22/12/2018 11:49:39 AM A-----	4,769,150 CL2_BC33_2017_1000_3210.xyzi	CL2_BC33_2017_1000_3622.xyzi	
22/12/2018 11:49:40 AM A-----	10,212,285 CL2_BC33_2017_1000_3213.xyzi	22/12/2018 11:57:39 AM A-----	107,038,720
22/12/2018 11:49:53 AM A-----	86,430,095 CL2_BC33_2017_1000_3214.xyzi	CL2_BC33_2017_1000_3623.xyzi	
22/12/2018 11:50:01 AM A-----	48,871,525 CL2_BC33_2017_1000_3215.xyzi	22/12/2018 11:57:52 AM A-----	84,533,384
22/12/2018 11:50:13 AM A-----	81,983,697 CL2_BC33_2017_1000_3220.xyzi	CL2_BC33_2017_1000_3624.xyzi	
22/12/2018 11:50:27 AM A-----	90,319,859 CL2_BC33_2017_1000_3221.xyzi		

22/12/2018 11:57:54 AM A----- 10,722,084 CL2_BC33_2017_1000_3625.xyzi
 22/12/2018 11:58:05 AM A----- 76,197,620 CL2_BC33_2017_1000_3701.xyzi
 22/12/2018 11:58:31 AM A----- 166,342,809 CL2_BC33_2017_1000_3702.xyzi
 22/12/2018 11:58:44 AM A----- 87,198,791 CL2_BC33_2017_1000_3703.xyzi
 22/12/2018 11:58:58 AM A----- 90,463,277 CL2_BC33_2017_1000_3704.xyzi
 22/12/2018 11:59:08 AM A----- 69,221,316 CL2_BC33_2017_1000_3705.xyzi
 22/12/2018 11:59:17 AM A----- 59,578,548 CL2_BC33_2017_1000_3706.xyzi
 22/12/2018 11:59:25 AM A----- 51,870,167 CL2_BC33_2017_1000_3707.xyzi
 22/12/2018 11:59:28 AM A----- 21,633,297 CL2_BC33_2017_1000_3708.xyzi
 22/12/2018 11:59:28 AM A----- 312,214 CL2_BC33_2017_1000_3709.xyzi
 22/12/2018 11:59:37 AM A----- 59,900,522 CL2_BC33_2017_1000_3720.xyzi
 22/12/2018 11:59:53 AM A----- 103,492,253 CL2_BC33_2017_1000_3721.xyzi
 22/12/2018 12:00:07 PM A----- 92,000,292 CL2_BC33_2017_1000_3722.xyzi

 14,533,241,269 238 Files

H:\ProjectDATA\WaikatoRegion2015_2017LiDAR_ReprocessingFpfa1188\OUTPUT\LowerW
 aikatoEmbankment4\Gridded_DEM

8/01/2019 11:26:21 AM A----- 2,658,833 DEM_BC32_2017_1000_3750.asc
 8/01/2019 11:26:20 AM A----- 2,489,694 DEM_BC32_2017_1000_3850.asc
 8/01/2019 11:26:22 AM A----- 2,765,457 DEM_BC33_2017_1000_1702.asc
 8/01/2019 11:26:21 AM A----- 2,669,425 DEM_BC33_2017_1000_1703.asc
 8/01/2019 11:26:22 AM A----- 2,713,098 DEM_BC33_2017_1000_1704.asc
 8/01/2019 11:26:21 AM A----- 2,746,872 DEM_BC33_2017_1000_1731.asc
 8/01/2019 11:26:19 AM A----- 2,505,131 DEM_BC33_2017_1000_1732.asc
 8/01/2019 11:26:16 AM A----- 2,500,156 DEM_BC33_2017_1000_1733.asc
 8/01/2019 11:26:17 AM A----- 2,271,200 DEM_BC33_2017_1000_1802.asc
 8/01/2019 11:26:15 AM A----- 1,698,107 DEM_BC33_2017_1000_1803.asc
 8/01/2019 11:26:16 AM A----- 2,039,195 DEM_BC33_2017_1000_1804.asc
 8/01/2019 11:26:16 AM A----- 2,763,885 DEM_BC33_2017_1000_1805.asc
 8/01/2019 11:26:16 AM A----- 2,247,632 DEM_BC33_2017_1000_1830.asc
 8/01/2019 11:26:15 AM A----- 1,906,790 DEM_BC33_2017_1000_1831.asc
 8/01/2019 11:26:12 AM A----- 1,687,808 DEM_BC33_2017_1000_1832.asc
 8/01/2019 11:26:13 AM A----- 1,824,962 DEM_BC33_2017_1000_1833.asc
 8/01/2019 11:26:14 AM A----- 2,615,044 DEM_BC33_2017_1000_1834.asc
 8/01/2019 11:26:14 AM A----- 2,717,535 DEM_BC33_2017_1000_1902.asc
 8/01/2019 11:26:11 AM A----- 1,841,729 DEM_BC33_2017_1000_1903.asc
 8/01/2019 11:26:10 AM A----- 1,680,688 DEM_BC33_2017_1000_1904.asc
 8/01/2019 11:26:09 AM A----- 2,328,245 DEM_BC33_2017_1000_1905.asc
 8/01/2019 11:26:11 AM A----- 2,569,523 DEM_BC33_2017_1000_1930.asc
 8/01/2019 11:26:09 AM A----- 1,955,698 DEM_BC33_2017_1000_1931.asc
 8/01/2019 11:26:16 AM A----- 2,352,768 DEM_BC33_2017_1000_1932.asc
 8/01/2019 11:26:11 AM A----- 2,665,260 DEM_BC33_2017_1000_1933.asc
 8/01/2019 11:26:09 AM A----- 2,529,861 DEM_BC33_2017_1000_2003.asc
 8/01/2019 11:26:06 AM A----- 1,899,475 DEM_BC33_2017_1000_2004.asc
 8/01/2019 11:26:05 AM A----- 1,744,114 DEM_BC33_2017_1000_2005.asc
 8/01/2019 11:26:06 AM A----- 2,589,635 DEM_BC33_2017_1000_2006.asc
 8/01/2019 11:26:07 AM A----- 2,373,417 DEM_BC33_2017_1000_2104.asc
 8/01/2019 11:26:07 AM A----- 1,760,976 DEM_BC33_2017_1000_2105.asc
 8/01/2019 11:26:04 AM A----- 1,864,416 DEM_BC33_2017_1000_2106.asc
 8/01/2019 11:26:03 AM A----- 2,730,336 DEM_BC33_2017_1000_2107.asc
 8/01/2019 11:26:04 AM A----- 2,764,565 DEM_BC33_2017_1000_2132.asc
 8/01/2019 11:26:01 AM A----- 2,732,486 DEM_BC33_2017_1000_2133.asc
 8/01/2019 11:26:02 AM A----- 2,746,947 DEM_BC33_2017_1000_2204.asc
 8/01/2019 11:26:01 AM A----- 1,994,879 DEM_BC33_2017_1000_2205.asc
 8/01/2019 11:26:03 AM A----- 1,697,910 DEM_BC33_2017_1000_2206.asc
 8/01/2019 11:25:57 AM A----- 2,135,499 DEM_BC33_2017_1000_2207.asc
 8/01/2019 11:26:00 AM A----- 2,749,307 DEM_BC33_2017_1000_2230.asc
 8/01/2019 11:26:01 AM A----- 2,394,096 DEM_BC33_2017_1000_2231.asc
 8/01/2019 11:25:58 AM A----- 1,905,356 DEM_BC33_2017_1000_2232.asc
 8/01/2019 11:25:57 AM A----- 1,988,198 DEM_BC33_2017_1000_2233.asc
 8/01/2019 11:25:58 AM A----- 2,752,674 DEM_BC33_2017_1000_2234.asc
 8/01/2019 11:25:54 AM A----- 2,644,797 DEM_BC33_2017_1000_2304.asc
 8/01/2019 11:25:54 AM A----- 1,912,304 DEM_BC33_2017_1000_2305.asc
 8/01/2019 11:25:54 AM A----- 1,699,067 DEM_BC33_2017_1000_2306.asc
 8/01/2019 11:25:59 AM A----- 1,690,126 DEM_BC33_2017_1000_2307.asc
 8/01/2019 11:25:57 AM A----- 2,316,769 DEM_BC33_2017_1000_2308.asc
 8/01/2019 11:25:54 AM A----- 2,249,423 DEM_BC33_2017_1000_2309.asc
 8/01/2019 11:25:56 AM A----- 2,744,098 DEM_BC33_2017_1000_2310.asc
 8/01/2019 11:25:52 AM A----- 2,399,514 DEM_BC33_2017_1000_2329.asc
 8/01/2019 11:25:50 AM A----- 1,827,832 DEM_BC33_2017_1000_2330.asc
 8/01/2019 11:25:50 AM A----- 1,695,732 DEM_BC33_2017_1000_2331.asc
 8/01/2019 11:25:50 AM A----- 1,696,279 DEM_BC33_2017_1000_2332.asc
 8/01/2019 11:25:54 AM A----- 1,881,564 DEM_BC33_2017_1000_2333.asc
 8/01/2019 11:25:50 AM A----- 2,581,922 DEM_BC33_2017_1000_2334.asc
 8/01/2019 11:25:50 AM A----- 2,177,077 DEM_BC33_2017_1000_2404.asc
 8/01/2019 11:25:49 AM A----- 1,687,845 DEM_BC33_2017_1000_2405.asc
 8/01/2019 11:25:48 AM A----- 1,679,997 DEM_BC33_2017_1000_2406.asc
 8/01/2019 11:25:54 AM A----- 1,696,218 DEM_BC33_2017_1000_2407.asc
 8/01/2019 11:25:47 AM A----- 1,692,307 DEM_BC33_2017_1000_2408.asc
 8/01/2019 11:25:46 AM A----- 1,687,263 DEM_BC33_2017_1000_2409.asc
 8/01/2019 11:25:47 AM A----- 1,950,663 DEM_BC33_2017_1000_2410.asc
 8/01/2019 11:25:47 AM A----- 2,317,062 DEM_BC33_2017_1000_2411.asc
 8/01/2019 11:25:47 AM A----- 2,614,898 DEM_BC33_2017_1000_2412.asc
 8/01/2019 11:25:48 AM A----- 2,761,185 DEM_BC33_2017_1000_2413.asc
 8/01/2019 11:25:46 AM A----- 2,599,097 DEM_BC33_2017_1000_2429.asc
 8/01/2019 11:25:43 AM A----- 1,823,755 DEM_BC33_2017_1000_2430.asc

8/01/2019 11:25:43 AM A----- 2,074,291
 DEM_BC33_2017_1000_2431.asc
 8/01/2019 11:25:44 AM A----- 2,508,676
 DEM_BC33_2017_1000_2432.asc
 8/01/2019 11:25:44 AM A----- 2,763,823
 DEM_BC33_2017_1000_2433.asc
 8/01/2019 11:25:43 AM A----- 2,688,151
 DEM_BC33_2017_1000_2504.asc
 8/01/2019 11:25:42 AM A----- 1,793,312
 DEM_BC33_2017_1000_2505.asc
 8/01/2019 11:25:47 AM A----- 1,691,168
 DEM_BC33_2017_1000_2506.asc
 8/01/2019 11:25:40 AM A----- 1,685,066
 DEM_BC33_2017_1000_2507.asc
 8/01/2019 11:25:44 AM A----- 1,741,973
 DEM_BC33_2017_1000_2508.asc
 8/01/2019 11:25:40 AM A----- 1,689,161
 DEM_BC33_2017_1000_2509.asc
 8/01/2019 11:25:40 AM A----- 1,687,173
 DEM_BC33_2017_1000_2510.asc
 8/01/2019 11:25:41 AM A----- 1,836,459
 DEM_BC33_2017_1000_2511.asc
 8/01/2019 11:25:38 AM A----- 2,016,098
 DEM_BC33_2017_1000_2512.asc
 8/01/2019 11:25:39 AM A----- 1,947,195
 DEM_BC33_2017_1000_2513.asc
 8/01/2019 11:25:39 AM A----- 2,225,352
 DEM_BC33_2017_1000_2514.asc
 8/01/2019 11:25:37 AM A----- 2,348,431
 DEM_BC33_2017_1000_2515.asc
 8/01/2019 11:25:39 AM A----- 2,614,935
 DEM_BC33_2017_1000_2516.asc
 8/01/2019 11:25:38 AM A----- 2,765,517
 DEM_BC33_2017_1000_2517.asc
 8/01/2019 11:25:36 AM A----- 2,727,415
 DEM_BC33_2017_1000_2530.asc
 8/01/2019 11:25:35 AM A----- 2,418,548
 DEM_BC33_2017_1000_2605.asc
 8/01/2019 11:25:33 AM A----- 1,712,930
 DEM_BC33_2017_1000_2606.asc
 8/01/2019 11:25:34 AM A----- 1,769,804
 DEM_BC33_2017_1000_2607.asc
 8/01/2019 11:25:35 AM A----- 1,904,896
 DEM_BC33_2017_1000_2608.asc
 8/01/2019 11:25:32 AM A----- 1,705,686
 DEM_BC33_2017_1000_2609.asc
 8/01/2019 11:25:35 AM A----- 1,685,937
 DEM_BC33_2017_1000_2610.asc
 8/01/2019 11:25:32 AM A----- 1,722,870
 DEM_BC33_2017_1000_2611.asc
 8/01/2019 11:25:33 AM A----- 1,876,134
 DEM_BC33_2017_1000_2612.asc
 8/01/2019 11:25:35 AM A----- 1,806,515
 DEM_BC33_2017_1000_2613.asc
 8/01/2019 11:25:34 AM A----- 1,721,984
 DEM_BC33_2017_1000_2614.asc
 8/01/2019 11:25:31 AM A----- 1,667,609
 DEM_BC33_2017_1000_2615.asc
 8/01/2019 11:25:31 AM A----- 1,693,467
 DEM_BC33_2017_1000_2616.asc
 8/01/2019 11:25:31 AM A----- 1,837,199
 DEM_BC33_2017_1000_2617.asc
 8/01/2019 11:25:27 AM A----- 2,214,648
 DEM_BC33_2017_1000_2618.asc
 8/01/2019 11:25:29 AM A----- 2,457,237
 DEM_BC33_2017_1000_2619.asc
 8/01/2019 11:25:29 AM A----- 2,666,213
 DEM_BC33_2017_1000_2620.asc
 8/01/2019 11:25:27 AM A----- 2,123,547
 DEM_BC33_2017_1000_2706.asc
 8/01/2019 11:25:28 AM A----- 1,742,327
 DEM_BC33_2017_1000_2707.asc
 8/01/2019 11:25:30 AM A----- 1,985,930
 DEM_BC33_2017_1000_2708.asc
 8/01/2019 11:25:28 AM A----- 1,827,154
 DEM_BC33_2017_1000_2709.asc
 8/01/2019 11:25:29 AM A----- 1,699,472
 DEM_BC33_2017_1000_2710.asc
 8/01/2019 11:25:26 AM A----- 1,688,160
 DEM_BC33_2017_1000_2711.asc
 8/01/2019 11:25:23 AM A----- 1,918,721
 DEM_BC33_2017_1000_2712.asc
 8/01/2019 11:25:23 AM A----- 2,005,544
 DEM_BC33_2017_1000_2713.asc
 8/01/2019 11:25:23 AM A----- 1,737,607
 DEM_BC33_2017_1000_2714.asc

8/01/2019 11:25:28 AM A-----	1,690,498	DEM_BC33_2017_1000_2715.asc	8/01/2019 11:24:32 AM A-----	1,795,966
8/01/2019 11:25:20 AM A-----	1,693,149	DEM_BC33_2017_1000_2716.asc	DEM_BC33_2017_1000_3420.asc	
8/01/2019 11:25:22 AM A-----	1,679,377	DEM_BC33_2017_1000_2717.asc	8/01/2019 11:24:32 AM A-----	1,672,268
8/01/2019 11:25:19 AM A-----	1,701,034	DEM_BC33_2017_1000_2718.asc	DEM_BC33_2017_1000_3421.asc	
8/01/2019 11:25:17 AM A-----	1,710,396	DEM_BC33_2017_1000_2719.asc	8/01/2019 11:24:30 AM A-----	1,702,324
8/01/2019 11:25:22 AM A-----	1,689,701	DEM_BC33_2017_1000_2720.asc	DEM_BC33_2017_1000_3422.asc	
8/01/2019 11:25:20 AM A-----	2,015,506	DEM_BC33_2017_1000_2721.asc	8/01/2019 11:24:29 AM A-----	1,690,330
8/01/2019 11:25:18 AM A-----	2,736,454	DEM_BC33_2017_1000_2722.asc	DEM_BC33_2017_1000_3423.asc	
8/01/2019 11:25:17 AM A-----	2,669,210	DEM_BC33_2017_1000_2806.asc	8/01/2019 11:24:31 AM A-----	2,149,925
8/01/2019 11:25:21 AM A-----	1,811,115	DEM_BC33_2017_1000_2807.asc	DEM_BC33_2017_1000_3424.asc	
8/01/2019 11:25:22 AM A-----	1,910,522	DEM_BC33_2017_1000_2808.asc	8/01/2019 11:24:30 AM A-----	2,652,590
8/01/2019 11:25:13 AM A-----	2,015,425	DEM_BC33_2017_1000_2809.asc	DEM_BC33_2017_1000_3504.asc	
8/01/2019 11:25:10 AM A-----	1,815,413	DEM_BC33_2017_1000_2810.asc	8/01/2019 11:24:29 AM A-----	2,289,016
8/01/2019 11:25:17 AM A-----	1,689,876	DEM_BC33_2017_1000_2811.asc	DEM_BC33_2017_1000_3505.asc	
8/01/2019 11:25:11 AM A-----	1,740,467	DEM_BC33_2017_1000_2812.asc	8/01/2019 11:24:30 AM A-----	1,870,497
8/01/2019 11:25:13 AM A-----	2,647,034	DEM_BC33_2017_1000_2813.asc	DEM_BC33_2017_1000_3506.asc	
8/01/2019 11:25:11 AM A-----	2,738,966	DEM_BC33_2017_1000_2814.asc	8/01/2019 11:24:30 AM A-----	1,684,096
8/01/2019 11:25:16 AM A-----	2,491,554	DEM_BC33_2017_1000_2815.asc	DEM_BC33_2017_1000_3507.asc	
8/01/2019 11:25:13 AM A-----	2,196,264	DEM_BC33_2017_1000_2816.asc	8/01/2019 11:24:33 AM A-----	2,142,464
8/01/2019 11:25:09 AM A-----	1,902,323	DEM_BC33_2017_1000_2817.asc	DEM_BC33_2017_1000_3508.asc	
8/01/2019 11:25:07 AM A-----	1,693,474	DEM_BC33_2017_1000_2818.asc	8/01/2019 11:24:40 AM A-----	2,750,229
8/01/2019 11:25:08 AM A-----	1,683,246	DEM_BC33_2017_1000_2819.asc	DEM_BC33_2017_1000_3509.asc	
8/01/2019 11:25:07 AM A-----	1,702,952	DEM_BC33_2017_1000_2820.asc	8/01/2019 11:24:30 AM A-----	1,831,538
8/01/2019 11:25:08 AM A-----	1,693,494	DEM_BC33_2017_1000_2821.asc	DEM_BC33_2017_1000_3520.asc	
8/01/2019 11:25:06 AM A-----	1,752,497	DEM_BC33_2017_1000_2822.asc	8/01/2019 11:24:27 AM A-----	1,697,474
8/01/2019 11:25:07 AM A-----	2,736,735	DEM_BC33_2017_1000_2823.asc	DEM_BC33_2017_1000_3521.asc	
8/01/2019 11:25:05 AM A-----	2,457,534	DEM_BC33_2017_1000_2907.asc	8/01/2019 11:24:26 AM A-----	1,754,483
8/01/2019 11:25:07 AM A-----	1,847,771	DEM_BC33_2017_1000_2908.asc	DEM_BC33_2017_1000_3522.asc	
8/01/2019 11:25:04 AM A-----	1,864,414	DEM_BC33_2017_1000_2909.asc	8/01/2019 11:24:25 AM A-----	1,749,126
8/01/2019 11:25:03 AM A-----	1,821,947	DEM_BC33_2017_1000_2910.asc	DEM_BC33_2017_1000_3523.asc	
8/01/2019 11:25:04 AM A-----	1,692,840	DEM_BC33_2017_1000_2911.asc	8/01/2019 11:24:26 AM A-----	1,894,806
8/01/2019 11:25:03 AM A-----	1,687,670	DEM_BC33_2017_1000_2912.asc	DEM_BC33_2017_1000_3524.asc	
8/01/2019 11:25:01 AM A-----	2,040,391	DEM_BC33_2017_1000_2913.asc	8/01/2019 11:24:26 AM A-----	2,650,318
8/01/2019 11:25:05 AM A-----	2,764,269	DEM_BC33_2017_1000_2914.asc	DEM_BC33_2017_1000_3602.asc	
8/01/2019 11:25:02 AM A-----	2,674,922	DEM_BC33_2017_1000_2918.asc	8/01/2019 11:24:26 AM A-----	2,285,227
8/01/2019 11:25:02 AM A-----	2,354,327	DEM_BC33_2017_1000_2919.asc	DEM_BC33_2017_1000_3603.asc	
8/01/2019 11:25:00 AM A-----	1,687,211	DEM_BC33_2017_1000_2920.asc	8/01/2019 11:24:25 AM A-----	2,012,169
8/01/2019 11:24:58 AM A-----	1,693,121	DEM_BC33_2017_1000_2921.asc	DEM_BC33_2017_1000_3604.asc	
8/01/2019 11:25:00 AM A-----	1,688,101	DEM_BC33_2017_1000_2922.asc	8/01/2019 11:24:25 AM A-----	1,887,711
8/01/2019 11:25:02 AM A-----	2,495,588	DEM_BC33_2017_1000_2923.asc	DEM_BC33_2017_1000_3605.asc	
8/01/2019 11:24:59 AM A-----	2,764,960	DEM_BC33_2017_1000_3007.asc	8/01/2019 11:24:23 AM A-----	1,758,673
8/01/2019 11:24:58 AM A-----	2,034,857	DEM_BC33_2017_1000_3008.asc	DEM_BC33_2017_1000_3606.asc	
8/01/2019 11:24:57 AM A-----	1,705,491	DEM_BC33_2017_1000_3009.asc	8/01/2019 11:24:23 AM A-----	1,770,661
8/01/2019 11:24:59 AM A-----	1,690,749	DEM_BC33_2017_1000_3010.asc	DEM_BC33_2017_1000_3607.asc	
8/01/2019 11:24:56 AM A-----	1,690,162	DEM_BC33_2017_1000_3011.asc	8/01/2019 11:24:22 AM A-----	1,687,971
8/01/2019 11:24:57 AM A-----	1,694,943	DEM_BC33_2017_1000_3012.asc	DEM_BC33_2017_1000_3608.asc	
8/01/2019 11:24:58 AM A-----	1,750,388	DEM_BC33_2017_1000_3013.asc	8/01/2019 11:24:26 AM A-----	2,192,050
8/01/2019 11:24:57 AM A-----	2,374,839	DEM_BC33_2017_1000_3014.asc	DEM_BC33_2017_1000_3609.asc	
8/01/2019 11:24:55 AM A-----	2,732,448	DEM_BC33_2017_1000_3019.asc	8/01/2019 11:24:23 AM A-----	1,921,037
8/01/2019 11:24:54 AM A-----	1,686,836	DEM_BC33_2017_1000_3020.asc	DEM_BC33_2017_1000_3620.asc	
8/01/2019 11:24:53 AM A-----	1,691,866	DEM_BC33_2017_1000_3021.asc	8/01/2019 11:24:21 AM A-----	1,692,638
8/01/2019 11:24:55 AM A-----	1,693,995	DEM_BC33_2017_1000_3022.asc	DEM_BC33_2017_1000_3621.asc	
8/01/2019 11:24:55 AM A-----	2,209,266	DEM_BC33_2017_1000_3023.asc	8/01/2019 11:24:22 AM A-----	1,679,547
8/01/2019 11:24:55 AM A-----	2,651,755	DEM_BC33_2017_1000_3108.asc	DEM_BC33_2017_1000_3622.asc	
8/01/2019 11:24:53 AM A-----	1,755,903	DEM_BC33_2017_1000_3109.asc	8/01/2019 11:24:20 AM A-----	1,814,661
8/01/2019 11:24:51 AM A-----	1,714,391	DEM_BC33_2017_1000_3110.asc	DEM_BC33_2017_1000_3623.asc	
8/01/2019 11:24:50 AM A-----	2,014,246	DEM_BC33_2017_1000_3111.asc	8/01/2019 11:24:20 AM A-----	1,795,269
8/01/2019 11:24:50 AM A-----	2,382,198	DEM_BC33_2017_1000_3112.asc	DEM_BC33_2017_1000_3624.asc	
8/01/2019 11:24:50 AM A-----	2,083,754	DEM_BC33_2017_1000_3113.asc	8/01/2019 11:24:21 AM A-----	2,667,656
8/01/2019 11:24:52 AM A-----	1,769,385	DEM_BC33_2017_1000_3114.asc	DEM_BC33_2017_1000_3625.asc	
8/01/2019 11:24:50 AM A-----	2,673,955	DEM_BC33_2017_1000_3115.asc	8/01/2019 11:24:19 AM A-----	2,145,620
8/01/2019 11:24:53 AM A-----	2,762,308	DEM_BC33_2017_1000_3119.asc	DEM_BC33_2017_1000_3701.asc	
8/01/2019 11:24:50 AM A-----	1,693,029	DEM_BC33_2017_1000_3120.asc	8/01/2019 11:24:19 AM A-----	1,712,847
8/01/2019 11:24:49 AM A-----	1,686,096	DEM_BC33_2017_1000_3121.asc	DEM_BC33_2017_1000_3702.asc	
8/01/2019 11:24:45 AM A-----	1,706,270	DEM_BC33_2017_1000_3122.asc	8/01/2019 11:24:18 AM A-----	1,721,569
8/01/2019 11:24:49 AM A-----	1,932,271	DEM_BC33_2017_1000_3123.asc	DEM_BC33_2017_1000_3703.asc	
8/01/2019 11:24:45 AM A-----	2,573,875	DEM_BC33_2017_1000_3209.asc	8/01/2019 11:24:19 AM A-----	1,997,179
8/01/2019 11:24:46 AM A-----	2,696,726	DEM_BC33_2017_1000_3210.asc	DEM_BC33_2017_1000_3704.asc	
8/01/2019 11:24:46 AM A-----	2,625,704	DEM_BC33_2017_1000_3213.asc	8/01/2019 11:24:25 AM A-----	1,942,384
8/01/2019 11:24:46 AM A-----	1,732,962	DEM_BC33_2017_1000_3214.asc	DEM_BC33_2017_1000_3705.asc	
8/01/2019 11:24:45 AM A-----	2,060,090	DEM_BC33_2017_1000_3215.asc	8/01/2019 11:24:17 AM A-----	2,015,478
8/01/2019 11:24:42 AM A-----	1,726,818	DEM_BC33_2017_1000_3220.asc	DEM_BC33_2017_1000_3706.asc	
8/01/2019 11:24:44 AM A-----	1,687,711	DEM_BC33_2017_1000_3221.asc	8/01/2019 11:24:16 AM A-----	1,996,485
8/01/2019 11:24:40 AM A-----	1,695,111	DEM_BC33_2017_1000_3222.asc	DEM_BC33_2017_1000_3707.asc	
8/01/2019 11:24:41 AM A-----	1,827,044	DEM_BC33_2017_1000_3223.asc	8/01/2019 11:24:17 AM A-----	2,436,362
8/01/2019 11:24:43 AM A-----	2,706,064	DEM_BC33_2017_1000_3224.asc	DEM_BC33_2017_1000_3708.asc	
8/01/2019 11:24:39 AM A-----	2,297,718	DEM_BC33_2017_1000_3314.asc	8/01/2019 11:24:17 AM A-----	2,756,912
8/01/2019 11:24:37 AM A-----	2,026,806	DEM_BC33_2017_1000_3315.asc	DEM_BC33_2017_1000_3709.asc	
8/01/2019 11:24:40 AM A-----	2,702,298	DEM_BC33_2017_1000_3316.asc	8/01/2019 11:24:15 AM A-----	1,903,409
8/01/2019 11:24:37 AM A-----	1,760,348	DEM_BC33_2017_1000_3320.asc	DEM_BC33_2017_1000_3720.asc	
8/01/2019 11:24:36 AM A-----	1,695,074	DEM_BC33_2017_1000_3321.asc	8/01/2019 11:24:19 AM A-----	1,688,777
8/01/2019 11:24:35 AM A-----	1,685,653	DEM_BC33_2017_1000_3322.asc	DEM_BC33_2017_1000_3721.asc	
8/01/2019 11:24:39 AM A-----	1,774,998	DEM_BC33_2017_1000_3323.asc	8/01/2019 11:24:14 AM A-----	1,710,046
8/01/2019 11:24:34 AM A-----	2,477,308	DEM_BC33_2017_1000_3324.asc	DEM_BC33_2017_1000_3722.asc	
8/01/2019 11:24:38 AM A-----	2,660,636	DEM_BC33_2017_1000_3406.asc	8/01/2019 11:24:13 AM A-----	1,702,573
8/01/2019 11:24:44 AM A-----	2,390,077	DEM_BC33_2017_1000_3407.asc	DEM_BC33_2017_1000_3723.asc	
8/01/2019 11:24:42 AM A-----	2,764,874	DEM_BC33_2017_1000_3408.asc		

8/01/2019 11:24:13 AM A----- 1,817,386 DEM_BC33_2017_1000_3724.asc
 8/01/2019 11:24:15 AM A----- 2,366,675 DEM_BC33_2017_1000_3725.asc
 8/01/2019 11:24:14 AM A----- 1,756,765 DEM_BC33_2017_1000_3801.asc
 8/01/2019 11:24:13 AM A----- 1,736,288 DEM_BC33_2017_1000_3802.asc
 8/01/2019 11:24:12 AM A----- 1,695,665 DEM_BC33_2017_1000_3803.asc
 8/01/2019 11:24:10 AM A----- 1,702,062 DEM_BC33_2017_1000_3804.asc
 8/01/2019 11:24:10 AM A----- 1,817,831 DEM_BC33_2017_1000_3805.asc
 8/01/2019 11:24:10 AM A----- 2,136,913 DEM_BC33_2017_1000_3806.asc
 8/01/2019 11:24:12 AM A----- 2,670,861 DEM_BC33_2017_1000_3807.asc
 8/01/2019 11:24:13 AM A----- 1,941,333 DEM_BC33_2017_1000_3820.asc
 8/01/2019 11:24:09 AM A----- 1,688,705 DEM_BC33_2017_1000_3821.asc
 8/01/2019 11:24:07 AM A----- 1,701,791 DEM_BC33_2017_1000_3822.asc
 8/01/2019 11:24:09 AM A----- 1,706,064 DEM_BC33_2017_1000_3823.asc
 8/01/2019 11:24:07 AM A----- 1,854,968 DEM_BC33_2017_1000_3824.asc
 8/01/2019 11:24:10 AM A----- 2,167,081 DEM_BC33_2017_1000_3825.asc
 8/01/2019 11:24:09 AM A----- 2,558,727 DEM_BC33_2017_1000_3901.asc
 8/01/2019 11:24:05 AM A----- 1,922,842 DEM_BC33_2017_1000_3902.asc
 8/01/2019 11:24:06 AM A----- 1,907,917 DEM_BC33_2017_1000_3903.asc
 8/01/2019 11:24:05 AM A----- 1,778,841 DEM_BC33_2017_1000_3904.asc
 8/01/2019 11:24:05 AM A----- 1,746,973 DEM_BC33_2017_1000_3905.asc
 8/01/2019 11:24:12 AM A----- 2,190,262 DEM_BC33_2017_1000_3906.asc
 8/01/2019 11:24:04 AM A----- 2,669,479 DEM_BC33_2017_1000_3907.asc
 8/01/2019 11:24:05 AM A----- 2,013,490 DEM_BC33_2017_1000_3920.asc
 8/01/2019 11:24:01 AM A----- 1,716,429 DEM_BC33_2017_1000_3921.asc
 8/01/2019 11:24:04 AM A----- 1,730,324 DEM_BC33_2017_1000_3922.asc
 8/01/2019 11:24:01 AM A----- 1,773,261 DEM_BC33_2017_1000_3923.asc
 8/01/2019 11:24:00 AM A----- 1,784,400 DEM_BC33_2017_1000_3924.asc
 8/01/2019 11:24:02 AM A----- 1,914,144 DEM_BC33_2017_1000_3925.asc
 8/01/2019 11:24:00 AM A----- 2,685,317 DEM_BC33_2017_1000_4002.asc
 8/01/2019 11:23:58 AM A----- 2,065,996 DEM_BC33_2017_1000_4003.asc
 8/01/2019 11:23:59 AM A----- 2,243,811 DEM_BC33_2017_1000_4004.asc
 8/01/2019 11:24:01 AM A----- 2,617,133 DEM_BC33_2017_1000_4005.asc
 8/01/2019 11:23:57 AM A----- 2,129,963 DEM_BC33_2017_1000_4020.asc
 8/01/2019 11:23:59 AM A----- 1,871,136 DEM_BC33_2017_1000_4021.asc
 8/01/2019 11:23:56 AM A----- 1,774,868 DEM_BC33_2017_1000_4022.asc
 8/01/2019 11:23:55 AM A----- 1,729,188 DEM_BC33_2017_1000_4023.asc
 8/01/2019 11:24:03 AM A----- 1,745,570 DEM_BC33_2017_1000_4024.asc
 8/01/2019 11:23:54 AM A----- 1,866,331 DEM_BC33_2017_1000_4025.asc
 8/01/2019 11:23:55 AM A----- 2,726,128 DEM_BC33_2017_1000_4026.asc
 8/01/2019 11:23:54 AM A----- 2,761,817 DEM_BC33_2017_1000_4103.asc
 8/01/2019 11:23:58 AM A----- 2,239,474 DEM_BC33_2017_1000_4120.asc
 8/01/2019 11:23:52 AM A----- 1,726,424 DEM_BC33_2017_1000_4121.asc
 8/01/2019 11:23:52 AM A----- 1,746,531 DEM_BC33_2017_1000_4122.asc
 8/01/2019 11:23:52 AM A----- 1,671,602 DEM_BC33_2017_1000_4123.asc
 8/01/2019 11:23:54 AM A----- 1,835,837 DEM_BC33_2017_1000_4124.asc
 8/01/2019 11:23:50 AM A----- 1,805,628 DEM_BC33_2017_1000_4125.asc
 8/01/2019 11:23:50 AM A----- 2,287,246 DEM_BC33_2017_1000_4126.asc
 8/01/2019 11:23:50 AM A----- 2,556,477 DEM_BC33_2017_1000_4127.asc
 8/01/2019 11:23:49 AM A----- 2,730,732 DEM_BC33_2017_1000_4128.asc
 8/01/2019 11:23:48 AM A----- 2,410,528 DEM_BC33_2017_1000_4220.asc
 8/01/2019 11:23:49 AM A----- 1,830,008 DEM_BC33_2017_1000_4221.asc
 8/01/2019 11:23:48 AM A----- 1,769,965 DEM_BC33_2017_1000_4222.asc
 8/01/2019 11:23:47 AM A----- 1,854,094 DEM_BC33_2017_1000_4223.asc
 8/01/2019 11:23:56 AM A----- 1,784,378 DEM_BC33_2017_1000_4224.asc
 8/01/2019 11:23:46 AM A----- 1,767,116 DEM_BC33_2017_1000_4225.asc
 8/01/2019 11:23:52 AM A----- 1,717,540 DEM_BC33_2017_1000_4226.asc
 8/01/2019 11:23:44 AM A----- 1,880,386 DEM_BC33_2017_1000_4227.asc
 8/01/2019 11:23:45 AM A----- 2,057,900 DEM_BC33_2017_1000_4228.asc
 8/01/2019 11:23:45 AM A----- 2,764,411 DEM_BC33_2017_1000_4229.asc
 8/01/2019 11:23:45 AM A----- 2,488,791 DEM_BC33_2017_1000_4320.asc
 8/01/2019 11:23:42 AM A----- 1,995,640 DEM_BC33_2017_1000_4321.asc
 8/01/2019 11:23:42 AM A----- 1,761,451 DEM_BC33_2017_1000_4322.asc
 8/01/2019 11:23:42 AM A----- 1,907,110 DEM_BC33_2017_1000_4323.asc
 8/01/2019 11:23:40 AM A----- 1,938,121 DEM_BC33_2017_1000_4324.asc
 8/01/2019 11:23:40 AM A----- 1,857,340 DEM_BC33_2017_1000_4325.asc
 8/01/2019 11:23:42 AM A----- 2,007,210 DEM_BC33_2017_1000_4326.asc
 8/01/2019 11:23:42 AM A----- 2,185,515 DEM_BC33_2017_1000_4327.asc
 8/01/2019 11:23:41 AM A----- 2,011,188 DEM_BC33_2017_1000_4328.asc
 8/01/2019 11:23:40 AM A----- 2,703,033 DEM_BC33_2017_1000_4329.asc
 8/01/2019 11:23:39 AM A----- 2,547,909 DEM_BC33_2017_1000_4420.asc
 8/01/2019 11:23:37 AM A----- 2,034,420 DEM_BC33_2017_1000_4421.asc
 8/01/2019 11:23:44 AM A----- 1,847,073 DEM_BC33_2017_1000_4422.asc
 8/01/2019 11:23:38 AM A----- 1,972,769 DEM_BC33_2017_1000_4423.asc
 8/01/2019 11:23:37 AM A----- 1,982,518 DEM_BC33_2017_1000_4424.asc
 8/01/2019 11:23:38 AM A----- 2,032,068 DEM_BC33_2017_1000_4425.asc
 8/01/2019 11:23:36 AM A----- 1,931,543 DEM_BC33_2017_1000_4426.asc
 8/01/2019 11:23:35 AM A----- 2,001,652 DEM_BC33_2017_1000_4427.asc
 8/01/2019 11:23:34 AM A----- 2,001,427 DEM_BC33_2017_1000_4428.asc
 8/01/2019 11:23:35 AM A----- 2,609,682 DEM_BC33_2017_1000_4429.asc
 8/01/2019 11:23:36 AM A----- 2,575,933 DEM_BC33_2017_1000_4520.asc
 8/01/2019 11:23:33 AM A----- 1,843,012 DEM_BC33_2017_1000_4521.asc
 8/01/2019 11:23:32 AM A----- 1,844,267 DEM_BC33_2017_1000_4522.asc
 8/01/2019 11:23:34 AM A----- 1,943,775 DEM_BC33_2017_1000_4523.asc
 8/01/2019 11:23:37 AM A----- 1,841,472 DEM_BC33_2017_1000_4524.asc
 8/01/2019 11:23:30 AM A----- 1,914,906 DEM_BC33_2017_1000_4525.asc
 8/01/2019 11:23:32 AM A----- 2,012,851 DEM_BC33_2017_1000_4526.asc
 8/01/2019 11:23:30 AM A----- 2,032,954 DEM_BC33_2017_1000_4527.asc

8/01/2019 11:23:28 AM A----- 2,033,493
 DEM_BC33_2017_1000_4528.asc
 8/01/2019 11:23:34 AM A----- 2,542,812
 DEM_BC33_2017_1000_4529.asc
 8/01/2019 11:23:33 AM A----- 2,658,572
 DEM_BC33_2017_1000_4620.asc
 8/01/2019 11:23:28 AM A----- 1,981,068
 DEM_BC33_2017_1000_4621.asc
 8/01/2019 11:23:26 AM A----- 1,833,456
 DEM_BC33_2017_1000_4622.asc
 8/01/2019 11:23:26 AM A----- 1,925,445
 DEM_BC33_2017_1000_4623.asc
 8/01/2019 11:23:25 AM A----- 1,750,825
 DEM_BC33_2017_1000_4624.asc
 8/01/2019 11:23:28 AM A----- 1,823,661
 DEM_BC33_2017_1000_4625.asc
 8/01/2019 11:23:26 AM A----- 2,000,810
 DEM_BC33_2017_1000_4626.asc
 8/01/2019 11:23:30 AM A----- 2,412,060
 DEM_BC33_2017_1000_4627.asc
 8/01/2019 11:23:24 AM A----- 2,663,636
 DEM_BC33_2017_1000_4628.asc
 8/01/2019 11:23:28 AM A----- 2,724,300
 DEM_BC33_2017_1000_4720.asc
 8/01/2019 11:23:21 AM A----- 2,024,973
 DEM_BC33_2017_1000_4721.asc
 8/01/2019 11:23:22 AM A----- 1,814,517
 DEM_BC33_2017_1000_4722.asc
 8/01/2019 11:23:22 AM A----- 2,005,267
 DEM_BC33_2017_1000_4723.asc
 8/01/2019 11:23:20 AM A----- 2,101,567
 DEM_BC33_2017_1000_4724.asc
 8/01/2019 11:23:19 AM A----- 2,597,993
 DEM_BC33_2017_1000_4725.asc
 8/01/2019 11:23:21 AM A----- 2,764,264
 DEM_BC33_2017_1000_4726.asc
 8/01/2019 11:23:19 AM A----- 2,764,404
 DEM_BC33_2017_1000_4820.asc
 8/01/2019 11:23:19 AM A----- 2,051,368
 DEM_BC33_2017_1000_4821.asc
 8/01/2019 11:23:18 AM A----- 1,734,907
 DEM_BC33_2017_1000_4822.asc
 8/01/2019 11:23:19 AM A----- 2,032,408
 DEM_BC33_2017_1000_4823.asc
 8/01/2019 11:23:16 AM A----- 2,348,590
 DEM_BC33_2017_1000_4824.asc
 8/01/2019 11:23:15 AM A----- 2,107,665
 DEM_BC33_2017_1000_4921.asc
 8/01/2019 11:23:15 AM A----- 1,783,898
 DEM_BC33_2017_1000_4922.asc
 8/01/2019 11:23:16 AM A----- 2,033,475
 DEM_BC33_2017_1000_4923.asc
 8/01/2019 11:23:17 AM A----- 2,477,237
 DEM_BC33_2017_1000_4924.asc
 8/01/2019 11:23:14 AM A----- 2,167,771
 DEM_BC33_2017_1000_5021.asc
 8/01/2019 11:23:15 AM A----- 1,811,821
 DEM_BC33_2017_1000_5022.asc
 8/01/2019 11:23:12 AM A----- 2,033,796
 DEM_BC33_2017_1000_5023.asc
 8/01/2019 11:23:12 AM A----- 2,607,504
 DEM_BC33_2017_1000_5024.asc
 8/01/2019 11:23:16 AM A----- 2,479,502
 DEM_BD33_2017_1000_0121.asc
 8/01/2019 11:23:14 AM A----- 2,134,792
 DEM_BD33_2017_1000_0122.asc
 8/01/2019 11:23:09 AM A----- 2,192,768
 DEM_BD33_2017_1000_0123.asc
 8/01/2019 11:23:10 AM A----- 2,731,867
 DEM_BD33_2017_1000_0124.asc

757,652,550 364 Files

H:\ProjectDATA\WaikatoRegion2015_2017LiDAR_Reprocessing\Fpfa1188\OUTP
 UT\LowerWaikatoEmbankment4\Gridded_DSM
 8/01/2019 11:29:47 AM A----- 2,672,305
 DSM_BC32_2017_1000_3750.asc
 8/01/2019 11:29:40 AM A----- 2,490,844
 DSM_BC32_2017_1000_3850.asc
 8/01/2019 11:29:40 AM A----- 2,765,465
 DSM_BC32_2017_1000_1702.asc
 8/01/2019 11:29:38 AM A----- 2,667,073
 DSM_BC32_2017_1000_1703.asc
 8/01/2019 11:29:39 AM A----- 2,716,857
 DSM_BC32_2017_1000_1704.asc
 8/01/2019 11:29:38 AM A----- 2,747,131
 DSM_BC32_2017_1000_1731.asc

8/01/2019 11:29:37 AM A-----	2,507,483	DSM_BC33_2017_1000_1732.asc	8/01/2019 11:28:50 AM A-----	1,746,006
8/01/2019 11:29:40 AM A-----	2,500,819	DSM_BC33_2017_1000_1733.asc	DSM_BC33_2017_1000_2611.asc	
8/01/2019 11:29:34 AM A-----	2,279,987	DSM_BC33_2017_1000_1802.asc	8/01/2019 11:28:52 AM A-----	1,905,144
8/01/2019 11:29:33 AM A-----	1,709,417	DSM_BC33_2017_1000_1803.asc	DSM_BC33_2017_1000_2612.asc	
8/01/2019 11:29:34 AM A-----	2,045,961	DSM_BC33_2017_1000_1804.asc	8/01/2019 11:28:49 AM A-----	1,852,353
8/01/2019 11:29:42 AM A-----	2,763,916	DSM_BC33_2017_1000_1805.asc	DSM_BC33_2017_1000_2613.asc	
8/01/2019 11:29:33 AM A-----	2,251,491	DSM_BC33_2017_1000_1830.asc	8/01/2019 11:28:48 AM A-----	1,734,960
8/01/2019 11:29:32 AM A-----	1,913,819	DSM_BC33_2017_1000_1831.asc	DSM_BC33_2017_1000_2614.asc	
8/01/2019 11:29:30 AM A-----	1,695,980	DSM_BC33_2017_1000_1832.asc	8/01/2019 11:28:47 AM A-----	1,722,447
8/01/2019 11:29:32 AM A-----	1,832,477	DSM_BC33_2017_1000_1833.asc	DSM_BC33_2017_1000_2615.asc	
8/01/2019 11:29:30 AM A-----	2,617,160	DSM_BC33_2017_1000_1834.asc	8/01/2019 11:28:49 AM A-----	1,722,814
8/01/2019 11:29:34 AM A-----	2,718,265	DSM_BC33_2017_1000_1902.asc	DSM_BC33_2017_1000_2616.asc	
8/01/2019 11:29:31 AM A-----	1,859,153	DSM_BC33_2017_1000_1903.asc	8/01/2019 11:28:48 AM A-----	1,884,006
8/01/2019 11:29:29 AM A-----	1,725,237	DSM_BC33_2017_1000_1904.asc	DSM_BC33_2017_1000_2617.asc	
8/01/2019 11:29:27 AM A-----	2,353,985	DSM_BC33_2017_1000_1905.asc	8/01/2019 11:28:49 AM A-----	2,223,103
8/01/2019 11:29:29 AM A-----	2,569,505	DSM_BC33_2017_1000_1930.asc	DSM_BC33_2017_1000_2618.asc	
8/01/2019 11:29:28 AM A-----	1,970,785	DSM_BC33_2017_1000_1931.asc	8/01/2019 11:28:48 AM A-----	2,480,475
8/01/2019 11:29:27 AM A-----	2,356,535	DSM_BC33_2017_1000_1932.asc	DSM_BC33_2017_1000_2619.asc	
8/01/2019 11:29:35 AM A-----	2,665,902	DSM_BC33_2017_1000_1933.asc	8/01/2019 11:28:47 AM A-----	2,688,506
8/01/2019 11:29:25 AM A-----	2,530,329	DSM_BC33_2017_1000_2003.asc	DSM_BC33_2017_1000_2620.asc	
8/01/2019 11:29:25 AM A-----	1,902,140	DSM_BC33_2017_1000_2004.asc	8/01/2019 11:28:47 AM A-----	2,159,972
8/01/2019 11:29:25 AM A-----	1,757,254	DSM_BC33_2017_1000_2005.asc	DSM_BC33_2017_1000_2706.asc	
8/01/2019 11:29:27 AM A-----	2,582,620	DSM_BC33_2017_1000_2006.asc	8/01/2019 11:28:45 AM A-----	1,766,475
8/01/2019 11:29:25 AM A-----	2,375,024	DSM_BC33_2017_1000_2104.asc	DSM_BC33_2017_1000_2707.asc	
8/01/2019 11:29:23 AM A-----	1,751,029	DSM_BC33_2017_1000_2105.asc	8/01/2019 11:28:44 AM A-----	2,004,894
8/01/2019 11:29:24 AM A-----	1,919,795	DSM_BC33_2017_1000_2106.asc	DSM_BC33_2017_1000_2708.asc	
8/01/2019 11:29:23 AM A-----	2,730,543	DSM_BC33_2017_1000_2107.asc	8/01/2019 11:28:44 AM A-----	1,861,795
8/01/2019 11:29:23 AM A-----	2,764,552	DSM_BC33_2017_1000_2132.asc	DSM_BC33_2017_1000_2709.asc	
8/01/2019 11:29:21 AM A-----	2,732,530	DSM_BC33_2017_1000_2133.asc	8/01/2019 11:28:44 AM A-----	1,727,148
8/01/2019 11:29:21 AM A-----	2,747,005	DSM_BC33_2017_1000_2204.asc	DSM_BC33_2017_1000_2710.asc	
8/01/2019 11:29:23 AM A-----	1,997,201	DSM_BC33_2017_1000_2205.asc	8/01/2019 11:28:44 AM A-----	1,719,468
8/01/2019 11:29:20 AM A-----	1,664,079	DSM_BC33_2017_1000_2206.asc	DSM_BC33_2017_1000_2711.asc	
8/01/2019 11:29:20 AM A-----	2,135,812	DSM_BC33_2017_1000_2207.asc	8/01/2019 11:28:44 AM A-----	1,930,147
8/01/2019 11:29:20 AM A-----	2,750,443	DSM_BC33_2017_1000_2230.asc	DSM_BC33_2017_1000_2712.asc	
8/01/2019 11:29:20 AM A-----	2,395,497	DSM_BC33_2017_1000_2231.asc	8/01/2019 11:28:42 AM A-----	2,013,307
8/01/2019 11:29:18 AM A-----	1,907,874	DSM_BC33_2017_1000_2232.asc	DSM_BC33_2017_1000_2713.asc	
8/01/2019 11:29:17 AM A-----	1,992,073	DSM_BC33_2017_1000_2233.asc	8/01/2019 11:28:42 AM A-----	1,740,090
8/01/2019 11:29:17 AM A-----	2,752,662	DSM_BC33_2017_1000_2234.asc	DSM_BC33_2017_1000_2714.asc	
8/01/2019 11:29:21 AM A-----	2,651,871	DSM_BC33_2017_1000_2304.asc	8/01/2019 11:28:46 AM A-----	1,693,199
8/01/2019 11:29:18 AM A-----	1,969,598	DSM_BC33_2017_1000_2305.asc	DSM_BC33_2017_1000_2715.asc	
8/01/2019 11:29:16 AM A-----	1,701,875	DSM_BC33_2017_1000_2306.asc	8/01/2019 11:28:41 AM A-----	1,695,618
8/01/2019 11:29:16 AM A-----	1,714,762	DSM_BC33_2017_1000_2307.asc	DSM_BC33_2017_1000_2716.asc	
8/01/2019 11:29:14 AM A-----	2,323,262	DSM_BC33_2017_1000_2308.asc	8/01/2019 11:28:40 AM A-----	1,715,566
8/01/2019 11:29:14 AM A-----	2,249,576	DSM_BC33_2017_1000_2309.asc	DSM_BC33_2017_1000_2717.asc	
8/01/2019 11:29:13 AM A-----	2,744,071	DSM_BC33_2017_1000_2310.asc	8/01/2019 11:28:40 AM A-----	1,741,291
8/01/2019 11:29:15 AM A-----	2,405,128	DSM_BC33_2017_1000_2329.asc	DSM_BC33_2017_1000_2718.asc	
8/01/2019 11:29:14 AM A-----	1,877,698	DSM_BC33_2017_1000_2330.asc	8/01/2019 11:28:39 AM A-----	1,764,134
8/01/2019 11:29:11 AM A-----	1,740,493	DSM_BC33_2017_1000_2331.asc	DSM_BC33_2017_1000_2719.asc	
8/01/2019 11:29:10 AM A-----	1,698,870	DSM_BC33_2017_1000_2332.asc	8/01/2019 11:28:39 AM A-----	1,740,169
8/01/2019 11:29:09 AM A-----	1,886,245	DSM_BC33_2017_1000_2333.asc	DSM_BC33_2017_1000_2720.asc	
8/01/2019 11:29:16 AM A-----	2,581,982	DSM_BC33_2017_1000_2334.asc	8/01/2019 11:28:37 AM A-----	2,022,311
8/01/2019 11:29:09 AM A-----	2,275,238	DSM_BC33_2017_1000_2404.asc	DSM_BC33_2017_1000_2721.asc	
8/01/2019 11:29:12 AM A-----	1,866,056	DSM_BC33_2017_1000_2405.asc	8/01/2019 11:28:37 AM A-----	2,736,499
8/01/2019 11:29:07 AM A-----	1,714,877	DSM_BC33_2017_1000_2406.asc	DSM_BC33_2017_1000_2722.asc	
8/01/2019 11:29:09 AM A-----	1,707,114	DSM_BC33_2017_1000_2407.asc	8/01/2019 11:28:38 AM A-----	2,669,446
8/01/2019 11:29:06 AM A-----	1,718,866	DSM_BC33_2017_1000_2408.asc	DSM_BC33_2017_1000_2806.asc	
8/01/2019 11:29:13 AM A-----	1,696,070	DSM_BC33_2017_1000_2409.asc	8/01/2019 11:28:38 AM A-----	1,875,499
8/01/2019 11:29:06 AM A-----	1,953,994	DSM_BC33_2017_1000_2410.asc	DSM_BC33_2017_1000_2807.asc	
8/01/2019 11:29:07 AM A-----	2,324,059	DSM_BC33_2017_1000_2411.asc	8/01/2019 11:28:36 AM A-----	1,942,408
8/01/2019 11:29:11 AM A-----	2,614,938	DSM_BC33_2017_1000_2412.asc	DSM_BC33_2017_1000_2808.asc	
8/01/2019 11:29:06 AM A-----	2,761,158	DSM_BC33_2017_1000_2413.asc	8/01/2019 11:28:36 AM A-----	2,017,140
8/01/2019 11:29:04 AM A-----	2,600,595	DSM_BC33_2017_1000_2429.asc	DSM_BC33_2017_1000_2809.asc	
8/01/2019 11:29:09 AM A-----	1,803,604	DSM_BC33_2017_1000_2430.asc	8/01/2019 11:28:37 AM A-----	1,823,296
8/01/2019 11:29:02 AM A-----	2,044,925	DSM_BC33_2017_1000_2431.asc	DSM_BC33_2017_1000_2810.asc	
8/01/2019 11:29:01 AM A-----	2,503,206	DSM_BC33_2017_1000_2432.asc	8/01/2019 11:28:33 AM A-----	1,691,212
8/01/2019 11:29:02 AM A-----	2,763,823	DSM_BC33_2017_1000_2433.asc	DSM_BC33_2017_1000_2811.asc	
8/01/2019 11:29:02 AM A-----	2,705,081	DSM_BC33_2017_1000_2504.asc	8/01/2019 11:28:34 AM A-----	1,748,677
8/01/2019 11:29:04 AM A-----	1,944,194	DSM_BC33_2017_1000_2505.asc	DSM_BC33_2017_1000_2812.asc	
8/01/2019 11:28:59 AM A-----	1,847,864	DSM_BC33_2017_1000_2506.asc	8/01/2019 11:28:34 AM A-----	2,647,044
8/01/2019 11:28:57 AM A-----	1,777,460	DSM_BC33_2017_1000_2507.asc	DSM_BC33_2017_1000_2813.asc	
8/01/2019 11:28:57 AM A-----	1,737,637	DSM_BC33_2017_1000_2508.asc	8/01/2019 11:28:32 AM A-----	2,738,964
8/01/2019 11:29:02 AM A-----	1,722,139	DSM_BC33_2017_1000_2509.asc	DSM_BC33_2017_1000_2814.asc	
8/01/2019 11:28:56 AM A-----	1,698,793	DSM_BC33_2017_1000_2510.asc	8/01/2019 11:28:32 AM A-----	2,491,516
8/01/2019 11:28:57 AM A-----	1,840,966	DSM_BC33_2017_1000_2511.asc	DSM_BC33_2017_1000_2815.asc	
8/01/2019 11:28:56 AM A-----	2,016,596	DSM_BC33_2017_1000_2512.asc	8/01/2019 11:28:30 AM A-----	2,196,289
8/01/2019 11:28:57 AM A-----	1,948,878	DSM_BC33_2017_1000_2513.asc	DSM_BC33_2017_1000_2816.asc	
8/01/2019 11:28:58 AM A-----	2,231,967	DSM_BC33_2017_1000_2514.asc	8/01/2019 11:28:32 AM A-----	1,913,731
8/01/2019 11:28:54 AM A-----	2,362,342	DSM_BC33_2017_1000_2515.asc	DSM_BC33_2017_1000_2817.asc	
8/01/2019 11:28:54 AM A-----	2,614,719	DSM_BC33_2017_1000_2516.asc	8/01/2019 11:28:32 AM A-----	1,715,953
8/01/2019 11:28:54 AM A-----	2,765,523	DSM_BC33_2017_1000_2517.asc	DSM_BC33_2017_1000_2818.asc	
8/01/2019 11:29:02 AM A-----	2,726,980	DSM_BC33_2017_1000_2530.asc	8/01/2019 11:28:28 AM A-----	1,697,145
8/01/2019 11:29:03 AM A-----	2,459,070	DSM_BC33_2017_1000_2605.asc	DSM_BC33_2017_1000_2819.asc	
8/01/2019 11:28:52 AM A-----	1,801,710	DSM_BC33_2017_1000_2606.asc	8/01/2019 11:28:28 AM A-----	1,724,085
8/01/2019 11:28:52 AM A-----	1,817,812	DSM_BC33_2017_1000_2607.asc	DSM_BC33_2017_1000_2820.asc	
8/01/2019 11:28:53 AM A-----	1,926,130	DSM_BC33_2017_1000_2608.asc	8/01/2019 11:28:30 AM A-----	1,695,217
8/01/2019 11:28:50 AM A-----	1,743,359	DSM_BC33_2017_1000_2609.asc	DSM_BC33_2017_1000_2821.asc	
8/01/2019 11:28:52 AM A-----	1,752,842	DSM_BC33_2017_1000_2610.asc		

8/01/2019 11:28:29 AM A-----	1,765,109	DSM_BC33_2017_1000_2822.asc	8/01/2019 11:27:38 AM A-----	1,934,245
8/01/2019 11:28:31 AM A-----	2,736,781	DSM_BC33_2017_1000_2823.asc	DSM_BC33_2017_1000_3620.asc	
8/01/2019 11:28:26 AM A-----	2,465,394	DSM_BC33_2017_1000_2907.asc	8/01/2019 11:27:38 AM A-----	1,727,448
8/01/2019 11:28:35 AM A-----	1,857,969	DSM_BC33_2017_1000_2908.asc	DSM_BC33_2017_1000_3621.asc	
8/01/2019 11:28:25 AM A-----	1,838,872	DSM_BC33_2017_1000_2909.asc	8/01/2019 11:27:38 AM A-----	1,785,354
8/01/2019 11:28:25 AM A-----	1,844,529	DSM_BC33_2017_1000_2910.asc	DSM_BC33_2017_1000_3622.asc	
8/01/2019 11:28:29 AM A-----	1,717,662	DSM_BC33_2017_1000_2911.asc	8/01/2019 11:27:37 AM A-----	1,854,324
8/01/2019 11:28:22 AM A-----	1,693,815	DSM_BC33_2017_1000_2912.asc	DSM_BC33_2017_1000_3623.asc	
8/01/2019 11:28:22 AM A-----	2,041,565	DSM_BC33_2017_1000_2913.asc	8/01/2019 11:27:46 AM A-----	1,813,641
8/01/2019 11:28:26 AM A-----	2,764,259	DSM_BC33_2017_1000_2914.asc	DSM_BC33_2017_1000_3624.asc	
8/01/2019 11:28:22 AM A-----	2,679,310	DSM_BC33_2017_1000_2918.asc	8/01/2019 11:27:39 AM A-----	2,671,357
8/01/2019 11:28:26 AM A-----	2,354,647	DSM_BC33_2017_1000_2919.asc	DSM_BC33_2017_1000_3625.asc	
8/01/2019 11:28:23 AM A-----	1,699,114	DSM_BC33_2017_1000_2920.asc	8/01/2019 11:27:42 AM A-----	2,203,493
8/01/2019 11:28:20 AM A-----	1,741,930	DSM_BC33_2017_1000_2921.asc	DSM_BC33_2017_1000_3701.asc	
8/01/2019 11:28:23 AM A-----	1,727,379	DSM_BC33_2017_1000_2922.asc	8/01/2019 11:27:37 AM A-----	1,890,577
8/01/2019 11:28:24 AM A-----	2,499,412	DSM_BC33_2017_1000_2923.asc	DSM_BC33_2017_1000_3702.asc	
8/01/2019 11:28:20 AM A-----	2,764,927	DSM_BC33_2017_1000_3007.asc	8/01/2019 11:27:34 AM A-----	1,738,385
8/01/2019 11:28:21 AM A-----	2,015,486	DSM_BC33_2017_1000_3008.asc	DSM_BC33_2017_1000_3703.asc	
8/01/2019 11:28:17 AM A-----	1,663,949	DSM_BC33_2017_1000_3009.asc	8/01/2019 11:27:34 AM A-----	2,000,832
8/01/2019 11:28:17 AM A-----	1,689,256	DSM_BC33_2017_1000_3010.asc	DSM_BC33_2017_1000_3704.asc	
8/01/2019 11:28:18 AM A-----	1,690,827	DSM_BC33_2017_1000_3011.asc	8/01/2019 11:27:34 AM A-----	1,942,409
8/01/2019 11:28:17 AM A-----	1,696,773	DSM_BC33_2017_1000_3012.asc	DSM_BC33_2017_1000_3705.asc	
8/01/2019 11:28:16 AM A-----	1,753,724	DSM_BC33_2017_1000_3013.asc	8/01/2019 11:27:41 AM A-----	2,016,024
8/01/2019 11:28:17 AM A-----	2,379,443	DSM_BC33_2017_1000_3014.asc	DSM_BC33_2017_1000_3706.asc	
8/01/2019 11:28:18 AM A-----	2,732,691	DSM_BC33_2017_1000_3019.asc	8/01/2019 11:27:33 AM A-----	1,998,833
8/01/2019 11:28:14 AM A-----	1,694,852	DSM_BC33_2017_1000_3020.asc	DSM_BC33_2017_1000_3707.asc	
8/01/2019 11:28:14 AM A-----	1,790,120	DSM_BC33_2017_1000_3021.asc	8/01/2019 11:27:33 AM A-----	2,436,528
8/01/2019 11:28:13 AM A-----	1,738,507	DSM_BC33_2017_1000_3022.asc	DSM_BC33_2017_1000_3708.asc	
8/01/2019 11:28:16 AM A-----	2,216,461	DSM_BC33_2017_1000_3023.asc	8/01/2019 11:27:33 AM A-----	2,756,887
8/01/2019 11:28:15 AM A-----	2,653,865	DSM_BC33_2017_1000_3108.asc	DSM_BC33_2017_1000_3709.asc	
8/01/2019 11:28:13 AM A-----	1,768,953	DSM_BC33_2017_1000_3109.asc	8/01/2019 11:27:34 AM A-----	1,912,199
8/01/2019 11:28:12 AM A-----	1,717,526	DSM_BC33_2017_1000_3110.asc	DSM_BC33_2017_1000_3720.asc	
8/01/2019 11:28:11 AM A-----	2,015,241	DSM_BC33_2017_1000_3111.asc	8/01/2019 11:27:32 AM A-----	1,721,326
8/01/2019 11:28:15 AM A-----	2,391,518	DSM_BC33_2017_1000_3112.asc	DSM_BC33_2017_1000_3721.asc	
8/01/2019 11:28:11 AM A-----	2,096,581	DSM_BC33_2017_1000_3113.asc	8/01/2019 11:27:31 AM A-----	1,756,218
8/01/2019 11:28:10 AM A-----	1,782,385	DSM_BC33_2017_1000_3114.asc	DSM_BC33_2017_1000_3722.asc	
8/01/2019 11:28:11 AM A-----	2,676,070	DSM_BC33_2017_1000_3115.asc	8/01/2019 11:27:30 AM A-----	1,791,359
8/01/2019 11:28:10 AM A-----	2,762,292	DSM_BC33_2017_1000_3119.asc	DSM_BC33_2017_1000_3723.asc	
8/01/2019 11:28:08 AM A-----	1,701,929	DSM_BC33_2017_1000_3120.asc	8/01/2019 11:27:29 AM A-----	1,828,092
8/01/2019 11:28:08 AM A-----	1,765,852	DSM_BC33_2017_1000_3121.asc	DSM_BC33_2017_1000_3724.asc	
8/01/2019 11:28:07 AM A-----	1,771,636	DSM_BC33_2017_1000_3122.asc	8/01/2019 11:27:29 AM A-----	2,368,544
8/01/2019 11:28:07 AM A-----	1,954,064	DSM_BC33_2017_1000_3123.asc	DSM_BC33_2017_1000_3725.asc	
8/01/2019 11:28:10 AM A-----	2,581,562	DSM_BC33_2017_1000_3209.asc	8/01/2019 11:27:33 AM A-----	1,770,752
8/01/2019 11:28:10 AM A-----	2,696,734	DSM_BC33_2017_1000_3210.asc	DSM_BC33_2017_1000_3801.asc	
8/01/2019 11:28:06 AM A-----	2,627,287	DSM_BC33_2017_1000_3213.asc	8/01/2019 11:27:30 AM A-----	1,736,291
8/01/2019 11:28:05 AM A-----	1,749,628	DSM_BC33_2017_1000_3214.asc	DSM_BC33_2017_1000_3802.asc	
8/01/2019 11:28:08 AM A-----	2,071,017	DSM_BC33_2017_1000_3215.asc	8/01/2019 11:27:28 AM A-----	1,715,958
8/01/2019 11:28:04 AM A-----	1,740,732	DSM_BC33_2017_1000_3220.asc	DSM_BC33_2017_1000_3803.asc	
8/01/2019 11:28:04 AM A-----	1,725,769	DSM_BC33_2017_1000_3221.asc	8/01/2019 11:27:29 AM A-----	1,707,960
8/01/2019 11:28:02 AM A-----	1,757,981	DSM_BC33_2017_1000_3222.asc	DSM_BC33_2017_1000_3804.asc	
8/01/2019 11:28:02 AM A-----	1,896,675	DSM_BC33_2017_1000_3223.asc	8/01/2019 11:27:27 AM A-----	1,820,669
8/01/2019 11:28:04 AM A-----	2,707,263	DSM_BC33_2017_1000_3224.asc	DSM_BC33_2017_1000_3805.asc	
8/01/2019 11:27:59 AM A-----	2,303,674	DSM_BC33_2017_1000_3314.asc	8/01/2019 11:27:29 AM A-----	2,136,843
8/01/2019 11:28:00 AM A-----	2,040,464	DSM_BC33_2017_1000_3315.asc	DSM_BC33_2017_1000_3806.asc	
8/01/2019 11:28:00 AM A-----	2,702,315	DSM_BC33_2017_1000_3316.asc	8/01/2019 11:27:29 AM A-----	2,670,720
8/01/2019 11:27:59 AM A-----	1,764,989	DSM_BC33_2017_1000_3320.asc	DSM_BC33_2017_1000_3807.asc	
8/01/2019 11:28:00 AM A-----	1,731,371	DSM_BC33_2017_1000_3321.asc	8/01/2019 11:27:26 AM A-----	1,954,584
8/01/2019 11:27:56 AM A-----	1,752,807	DSM_BC33_2017_1000_3322.asc	DSM_BC33_2017_1000_3820.asc	
8/01/2019 11:27:56 AM A-----	1,848,728	DSM_BC33_2017_1000_3323.asc	8/01/2019 11:27:25 AM A-----	1,705,013
8/01/2019 11:27:54 AM A-----	2,481,880	DSM_BC33_2017_1000_3324.asc	DSM_BC33_2017_1000_3821.asc	
8/01/2019 11:28:02 AM A-----	2,670,054	DSM_BC33_2017_1000_3406.asc	8/01/2019 11:27:24 AM A-----	1,736,309
8/01/2019 11:28:02 AM A-----	2,467,696	DSM_BC33_2017_1000_3407.asc	DSM_BC33_2017_1000_3822.asc	
8/01/2019 11:27:53 AM A-----	2,764,858	DSM_BC33_2017_1000_3408.asc	8/01/2019 11:27:25 AM A-----	1,772,788
8/01/2019 11:27:54 AM A-----	1,805,267	DSM_BC33_2017_1000_3420.asc	DSM_BC33_2017_1000_3823.asc	
8/01/2019 11:27:52 AM A-----	1,736,932	DSM_BC33_2017_1000_3421.asc	8/01/2019 11:27:24 AM A-----	1,862,884
8/01/2019 11:27:51 AM A-----	1,805,276	DSM_BC33_2017_1000_3422.asc	DSM_BC33_2017_1000_3824.asc	
8/01/2019 11:27:54 AM A-----	1,711,397	DSM_BC33_2017_1000_3423.asc	8/01/2019 11:27:24 AM A-----	2,167,277
8/01/2019 11:27:56 AM A-----	2,154,585	DSM_BC33_2017_1000_3424.asc	DSM_BC33_2017_1000_3825.asc	
8/01/2019 11:27:53 AM A-----	2,652,987	DSM_BC33_2017_1000_3504.asc	8/01/2019 11:27:23 AM A-----	2,558,762
8/01/2019 11:27:50 AM A-----	2,289,407	DSM_BC33_2017_1000_3505.asc	DSM_BC33_2017_1000_3901.asc	
8/01/2019 11:27:48 AM A-----	1,898,061	DSM_BC33_2017_1000_3506.asc	8/01/2019 11:27:23 AM A-----	1,923,728
8/01/2019 11:27:48 AM A-----	1,860,576	DSM_BC33_2017_1000_3507.asc	DSM_BC33_2017_1000_3902.asc	
8/01/2019 11:27:46 AM A-----	2,168,070	DSM_BC33_2017_1000_3508.asc	8/01/2019 11:27:22 AM A-----	1,910,026
8/01/2019 11:27:48 AM A-----	2,750,217	DSM_BC33_2017_1000_3509.asc	DSM_BC33_2017_1000_3903.asc	
8/01/2019 11:27:45 AM A-----	1,839,602	DSM_BC33_2017_1000_3520.asc	8/01/2019 11:27:25 AM A-----	1,782,663
8/01/2019 11:27:45 AM A-----	1,758,682	DSM_BC33_2017_1000_3521.asc	DSM_BC33_2017_1000_3904.asc	
8/01/2019 11:27:45 AM A-----	1,780,338	DSM_BC33_2017_1000_3522.asc	8/01/2019 11:27:30 AM A-----	1,752,342
8/01/2019 11:27:48 AM A-----	1,780,088	DSM_BC33_2017_1000_3523.asc	DSM_BC33_2017_1000_3905.asc	
8/01/2019 11:27:46 AM A-----	1,912,920	DSM_BC33_2017_1000_3524.asc	8/01/2019 11:27:21 AM A-----	2,198,783
8/01/2019 11:27:44 AM A-----	2,668,498	DSM_BC33_2017_1000_3602.asc	DSM_BC33_2017_1000_3906.asc	
8/01/2019 11:27:42 AM A-----	2,303,005	DSM_BC33_2017_1000_3603.asc	8/01/2019 11:27:21 AM A-----	2,669,496
8/01/2019 11:27:41 AM A-----	2,012,566	DSM_BC33_2017_1000_3604.asc	DSM_BC33_2017_1000_3907.asc	
8/01/2019 11:27:42 AM A-----	1,888,363	DSM_BC33_2017_1000_3605.asc	8/01/2019 11:27:20 AM A-----	2,022,431
8/01/2019 11:27:49 AM A-----	1,759,091	DSM_BC33_2017_1000_3606.asc	DSM_BC33_2017_1000_3920.asc	
8/01/2019 11:27:41 AM A-----	1,771,210	DSM_BC33_2017_1000_3607.asc	8/01/2019 11:27:19 AM A-----	1,729,856
8/01/2019 11:27:41 AM A-----	1,688,396	DSM_BC33_2017_1000_3608.asc	DSM_BC33_2017_1000_3921.asc	
8/01/2019 11:27:38 AM A-----	2,192,472	DSM_BC33_2017_1000_3609.asc		

8/01/2019 11:27:19 AM A----- 1,744,643 DSM_BC33_2017_1000_3922.asc
 8/01/2019 11:27:17 AM A----- 1,786,007 DSM_BC33_2017_1000_3923.asc
 8/01/2019 11:27:17 AM A----- 1,842,994 DSM_BC33_2017_1000_3924.asc
 8/01/2019 11:27:18 AM A----- 1,914,976 DSM_BC33_2017_1000_3925.asc
 8/01/2019 11:27:25 AM A----- 2,685,410 DSM_BC33_2017_1000_4002.asc
 8/01/2019 11:27:16 AM A----- 2,071,405 DSM_BC33_2017_1000_4003.asc
 8/01/2019 11:27:15 AM A----- 2,245,847 DSM_BC33_2017_1000_4004.asc
 8/01/2019 11:27:17 AM A----- 2,618,109 DSM_BC33_2017_1000_4005.asc
 8/01/2019 11:27:18 AM A----- 2,142,711 DSM_BC33_2017_1000_4020.asc
 8/01/2019 11:27:14 AM A----- 1,876,943 DSM_BC33_2017_1000_4021.asc
 8/01/2019 11:27:14 AM A----- 1,780,471 DSM_BC33_2017_1000_4022.asc
 8/01/2019 11:27:13 AM A----- 1,749,276 DSM_BC33_2017_1000_4023.asc
 8/01/2019 11:27:15 AM A----- 1,785,245 DSM_BC33_2017_1000_4024.asc
 8/01/2019 11:27:15 AM A----- 1,874,708 DSM_BC33_2017_1000_4025.asc
 8/01/2019 11:27:12 AM A----- 2,726,098 DSM_BC33_2017_1000_4026.asc
 8/01/2019 11:27:13 AM A----- 2,761,803 DSM_BC33_2017_1000_4103.asc
 8/01/2019 11:27:12 AM A----- 2,255,888 DSM_BC33_2017_1000_4120.asc
 8/01/2019 11:27:13 AM A----- 1,733,609 DSM_BC33_2017_1000_4121.asc
 8/01/2019 11:27:09 AM A----- 1,779,034 DSM_BC33_2017_1000_4122.asc
 8/01/2019 11:27:10 AM A----- 1,805,936 DSM_BC33_2017_1000_4123.asc
 8/01/2019 11:27:09 AM A----- 1,840,735 DSM_BC33_2017_1000_4124.asc
 8/01/2019 11:27:08 AM A----- 1,822,238 DSM_BC33_2017_1000_4125.asc
 8/01/2019 11:27:10 AM A----- 2,303,883 DSM_BC33_2017_1000_4126.asc
 8/01/2019 11:27:09 AM A----- 2,557,760 DSM_BC33_2017_1000_4127.asc
 8/01/2019 11:27:10 AM A----- 2,731,519 DSM_BC33_2017_1000_4128.asc
 8/01/2019 11:27:06 AM A----- 2,415,044 DSM_BC33_2017_1000_4220.asc
 8/01/2019 11:27:12 AM A----- 1,850,659 DSM_BC33_2017_1000_4221.asc
 8/01/2019 11:27:09 AM A----- 1,822,023 DSM_BC33_2017_1000_4222.asc
 8/01/2019 11:27:05 AM A----- 1,860,183 DSM_BC33_2017_1000_4223.asc
 8/01/2019 11:27:05 AM A----- 1,802,175 DSM_BC33_2017_1000_4224.asc
 8/01/2019 11:27:04 AM A----- 1,849,706 DSM_BC33_2017_1000_4225.asc
 8/01/2019 11:27:05 AM A----- 1,848,205 DSM_BC33_2017_1000_4226.asc
 8/01/2019 11:27:08 AM A----- 1,979,165 DSM_BC33_2017_1000_4227.asc
 8/01/2019 11:27:02 AM A----- 2,065,692 DSM_BC33_2017_1000_4228.asc
 8/01/2019 11:27:05 AM A----- 2,764,414 DSM_BC33_2017_1000_4229.asc
 8/01/2019 11:27:02 AM A----- 2,488,852 DSM_BC33_2017_1000_4320.asc
 8/01/2019 11:27:01 AM A----- 2,005,622 DSM_BC33_2017_1000_4321.asc
 8/01/2019 11:27:03 AM A----- 1,789,697 DSM_BC33_2017_1000_4322.asc
 8/01/2019 11:26:58 AM A----- 1,925,324 DSM_BC33_2017_1000_4323.asc
 8/01/2019 11:27:00 AM A----- 1,949,955 DSM_BC33_2017_1000_4324.asc
 8/01/2019 11:27:00 AM A----- 1,909,275 DSM_BC33_2017_1000_4325.asc
 8/01/2019 11:27:00 AM A----- 2,018,235 DSM_BC33_2017_1000_4326.asc
 8/01/2019 11:26:57 AM A----- 2,110,148 DSM_BC33_2017_1000_4327.asc
 8/01/2019 11:26:57 AM A----- 2,001,107 DSM_BC33_2017_1000_4328.asc
 8/01/2019 11:26:58 AM A----- 2,703,011 DSM_BC33_2017_1000_4329.asc
 8/01/2019 11:27:00 AM A----- 2,547,902 DSM_BC33_2017_1000_4420.asc
 8/01/2019 11:26:55 AM A----- 2,032,367 DSM_BC33_2017_1000_4421.asc
 8/01/2019 11:27:01 AM A----- 1,864,694 DSM_BC33_2017_1000_4422.asc
 8/01/2019 11:26:54 AM A----- 1,998,950 DSM_BC33_2017_1000_4423.asc
 8/01/2019 11:26:51 AM A----- 1,991,297 DSM_BC33_2017_1000_4424.asc
 8/01/2019 11:26:56 AM A----- 2,032,343 DSM_BC33_2017_1000_4425.asc
 8/01/2019 11:26:51 AM A----- 2,001,826 DSM_BC33_2017_1000_4426.asc
 8/01/2019 11:26:52 AM A----- 2,014,472 DSM_BC33_2017_1000_4427.asc
 8/01/2019 11:26:50 AM A----- 2,024,797 DSM_BC33_2017_1000_4428.asc
 8/01/2019 11:26:50 AM A----- 2,609,887 DSM_BC33_2017_1000_4429.asc
 8/01/2019 11:26:47 AM A----- 2,581,331 DSM_BC33_2017_1000_4520.asc
 8/01/2019 11:26:54 AM A----- 1,911,477 DSM_BC33_2017_1000_4521.asc
 8/01/2019 11:26:50 AM A----- 1,863,719 DSM_BC33_2017_1000_4522.asc
 8/01/2019 11:26:53 AM A----- 1,951,499 DSM_BC33_2017_1000_4523.asc
 8/01/2019 11:26:48 AM A----- 1,832,101 DSM_BC33_2017_1000_4524.asc
 8/01/2019 11:26:46 AM A----- 1,898,688 DSM_BC33_2017_1000_4525.asc
 8/01/2019 11:26:43 AM A----- 2,013,381 DSM_BC33_2017_1000_4526.asc
 8/01/2019 11:26:40 AM A----- 2,032,747 DSM_BC33_2017_1000_4527.asc
 8/01/2019 11:26:44 AM A----- 2,033,680 DSM_BC33_2017_1000_4528.asc
 8/01/2019 11:26:44 AM A----- 2,542,912 DSM_BC33_2017_1000_4529.asc
 8/01/2019 11:26:43 AM A----- 2,661,410 DSM_BC33_2017_1000_4620.asc
 8/01/2019 11:26:44 AM A----- 1,997,709 DSM_BC33_2017_1000_4621.asc
 8/01/2019 11:26:41 AM A----- 1,843,664 DSM_BC33_2017_1000_4622.asc
 8/01/2019 11:26:41 AM A----- 1,942,001 DSM_BC33_2017_1000_4623.asc
 8/01/2019 11:26:46 AM A----- 1,832,219 DSM_BC33_2017_1000_4624.asc
 8/01/2019 11:26:43 AM A----- 1,819,645 DSM_BC33_2017_1000_4625.asc
 8/01/2019 11:26:37 AM A----- 2,017,124 DSM_BC33_2017_1000_4626.asc
 8/01/2019 11:26:37 AM A----- 2,412,132 DSM_BC33_2017_1000_4627.asc
 8/01/2019 11:26:36 AM A----- 2,663,667 DSM_BC33_2017_1000_4628.asc
 8/01/2019 11:26:37 AM A----- 2,724,169 DSM_BC33_2017_1000_4720.asc
 8/01/2019 11:26:36 AM A----- 2,027,770 DSM_BC33_2017_1000_4721.asc
 8/01/2019 11:26:36 AM A----- 1,843,880 DSM_BC33_2017_1000_4722.asc
 8/01/2019 11:26:42 AM A----- 2,008,519 DSM_BC33_2017_1000_4723.asc
 8/01/2019 11:26:33 AM A----- 2,126,591 DSM_BC33_2017_1000_4724.asc
 8/01/2019 11:26:33 AM A----- 2,599,533 DSM_BC33_2017_1000_4725.asc
 8/01/2019 11:26:32 AM A----- 2,764,257 DSM_BC33_2017_1000_4726.asc
 8/01/2019 11:26:32 AM A----- 2,764,402 DSM_BC33_2017_1000_4820.asc
 8/01/2019 11:26:29 AM A----- 2,051,022 DSM_BC33_2017_1000_4821.asc
 8/01/2019 11:26:33 AM A----- 1,819,508 DSM_BC33_2017_1000_4822.asc
 8/01/2019 11:26:30 AM A----- 2,032,227 DSM_BC33_2017_1000_4823.asc
 8/01/2019 11:26:29 AM A----- 2,348,921 DSM_BC33_2017_1000_4824.asc
 8/01/2019 11:26:37 AM A----- 2,109,084 DSM_BC33_2017_1000_4921.asc

8/01/2019 11:26:27 AM A----- 1,827,172
 DSM_BC33_2017_1000_4922.asc
 8/01/2019 11:26:27 AM A----- 2,035,887
 DSM_BC33_2017_1000_4923.asc
 8/01/2019 11:26:26 AM A----- 2,477,371
 DSM_BC33_2017_1000_4924.asc
 8/01/2019 11:26:35 AM A----- 2,168,118
 DSM_BC33_2017_1000_5021.asc
 8/01/2019 11:26:25 AM A----- 1,863,586
 DSM_BC33_2017_1000_5022.asc
 8/01/2019 11:26:29 AM A----- 2,035,173
 DSM_BC33_2017_1000_5023.asc
 8/01/2019 11:26:25 AM A----- 2,607,749
 DSM_BC33_2017_1000_5024.asc
 8/01/2019 11:26:24 AM A----- 2,495,497
 DSM_BD33_2017_1000_0121.asc
 8/01/2019 11:26:22 AM A----- 2,161,789
 DSM_BD33_2017_1000_0122.asc
 8/01/2019 11:26:24 AM A----- 2,193,379
 DSM_BD33_2017_1000_0123.asc
 8/01/2019 11:26:21 AM A----- 2,733,166
 DSM_BD33_2017_1000_0124.asc

 764,124,075 364 Files

H:\ProjectDATA\WaikatoRegion2015_2017LiDAR_ReprocessingFpfa1188\OUTP
 UT\LowerWaikatoEmbankment4\Hydro_Enforcement
 8/01/2019 11:29:41 AM A----- 12,702 Polygon.dbf
 8/01/2019 11:29:40 AM A----- 399 Polygon.prj
 8/01/2019 11:29:41 AM A----- 183,060 Polygon.shp
 8/01/2019 11:29:40 AM A----- 468 Polygon.shx
 8/01/2019 11:29:40 AM A----- 920 Polyline.dbf
 8/01/2019 11:29:39 AM A----- 399 Polyline.prj
 8/01/2019 11:29:39 AM A----- 225,420 Polyline.shp
 8/01/2019 11:29:37 AM A----- 124 Polyline.shx

 423,492 8 Files

H:\ProjectDATA\WaikatoRegion2015_2017LiDAR_ReprocessingFpfa1188\OUTP
 UT\LowerWaikatoEmbankment4\TileLayout
 15/11/2018 10:53:11 AM A----- 44,570
 LiDARTilesWaikatoRegionReprocessedEmbankment4Fpfa1188_2015-2017.dbf
 15/11/2018 10:53:11 AM A----- 399
 LiDARTilesWaikatoRegionReprocessedEmbankment4Fpfa1188_2015-2017.prj
 15/11/2018 10:53:11 AM A----- 49,604
 LiDARTilesWaikatoRegionReprocessedEmbankment4Fpfa1188_2015-2017.shp
 15/11/2018 10:53:11 AM A----- 3,012
 LiDARTilesWaikatoRegionReprocessedEmbankment4Fpfa1188_2015-2017.shx

 97,585 4 Files

Summary of

H:\ProjectDATA\WaikatoRegion2015_2017LiDAR_ReprocessingFpfa1188\OUTP
 UT
 Directories = 37
 Files = 6,847
 Bytes = 125,239,462,986